Home
CLASSIFIED 386-2121
TELEPHONE 383-4111

The Daily Colonist.

Cloudy, high 8
Weather Details On Page 2

Vancouver Island's Leading Newspaper Since 1858

No. 92 – 118th Year | VICTORIA, BRITISH COLUMBIA, TUESDAY, MARCH 30, 1976 | 15c Daily, 30c Sunday

Will Syria act?

Fierce fighting envelops Beirut, country

BEIRUT, Lebanon (UPI) — The fiercest fighting of Lebanon's 11-month-old civil war flared across Beirut and the countryside Monday. Diplomatic sources said there were mounting indications Syria was planning to take "decisive" steps to end the crisis following the breakdown of its mediation attempts.

In Washington, the state department cautioned both Syria and Israel against military intervention in Lebanon. Lebanese sources said they thought the timing of the statement could be "highly significant."

The past 24 hours of fighting in Beirut and the Mt. Lebanon region claimed at least another 100 dead and 200 wounded, raising the toll since April to 15,300 dead and 32,500 wounded.

Leftist forces shelled Christian areas of Beirut with the fiercest artillery barrage of the war and launched another offensive on Christian positions in the downtown commercial sector with tanks and artillery, witnesses said.

In the Mt. Lebanon region, east of the capital, Christian Phalangists recaptured two key towns, repulsed attacks on several others and began massing tanks and troops for a counter-offensive to the leftist drive, witnesses reported.

Lebanese diplomatic sources said leftist leader Kamal Jumblatt's refusal to accept Syria's mediation in the Lebanese crisis had "pushed the Syrians close to taking decisive action of military nature."

They said Syria has been sounding out Western powers over the past 48 hours on the possibility of sending its army

Continued on Page 2

Lockheed will vouch no Canadian bribed

OTTAWA (UPI) — Lockheed Aircraft Corp. has agreed to provide written assurances that no Canadian government official was bribed to secure a $1 billion aircraft contract with Canada.

Defence Minister James Richardson said Monday he had not asked for such assurances.

"Lockheed agreed to put it in the contract that no bribes or improper payments were made to our officials," Richardson said. "I see no reason not to have such assurances."

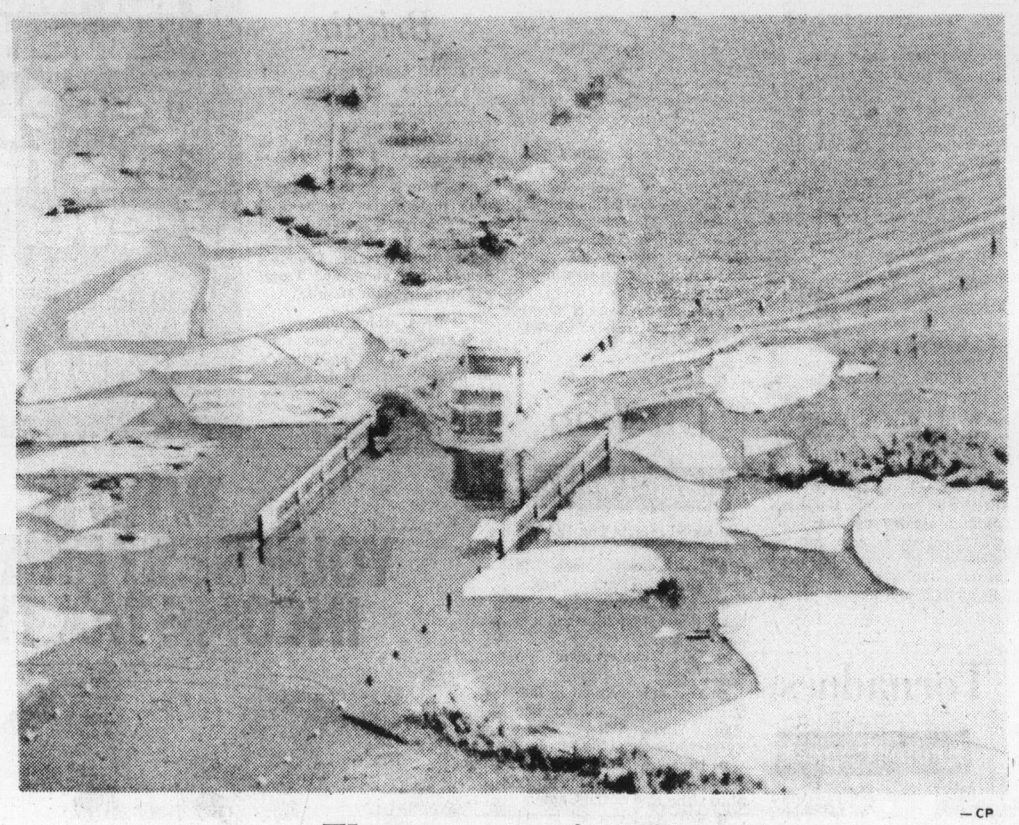

— CP

The wrongs of spring

Joys and woes of spring have come to Ottawa region, bringing heavy flooding in certain areas such as this bridge in North Gower, about 20 miles southwest of Ottawa. Meanwhile, hundreds of homes and businesses near Montreal and Quebec City on Monday continued to be affected by flooding caused by ice jams and spring runoffs, with numerous families temporarily abandoning their homes. In Ottawa region, however, situation appeared to be stabilizing, particularly along Rideau River which earlier had forced evacuation of about 100 people.

Argentine junta defied

Murder of official mars oath-taking

BUENOS AIRES (AP) — Guerrillas assassinated a senior federal police official Monday in defiance of the new military government, hours before Gen. Jorge Videla took the oath of office as Argentina's president.

Videla, 50, is commander of the army and a member of the three-man junta that assumed power last Wednesday after the armed forces overthrew President Isabel Peron in a bloodless coup. The junta designated Videla as president Saturday.

Three persons presumed to be leftist guerrillas made a machine-gun attack on Chief Insp. Guillermo Pavon as he left his suburban home for work Monday morning. Authorities said Pavon died instantly and his chauffeur was seriously wounded. The attackers fled in a pickup truck.

The junta has decreed the death penalty for terrorists and ordered other antiguerrilla measures in an attempt to stop the political violence that reached intensity under the widow of Juan Peron.

Pavon's killing was the first of a high official since the coup, but there have been a number of other political killings involving guerrillas, civilians and police. Security forces reported killing 13 leftist extremists in several operations near the industrial city of Cordoba, 450 miles northwest of Buenos Aires.

During Mrs. Peron's 21-month presidency, the death toll from political violence was estimated at more than 1,700.

In Cordoba, the country's second largest city, authorities announced the detention of seven persons at newsstands where "subversive Marxist" publications were found.

Videla, in an austere 20-minute ceremony in the white salon of the government palace, the Pink House, swore "by our Lord God and the Holy Scriptures" to uphold the constitution and the junta's national reorganization decrees. Jorge Maria Allende, president of the Buenos Aires association of notaries public, administered the oath.

Then Videla swore in his eight cabinet ministers, six military men and two civilians.

There were no speeches, applause or traditional embraces in the proceedings.

Among those who attended the ceremony were the two other members of the governing junta, chiefs of the two other branches of the service.

Other members of the ruling junta are the commanders of the navy and air force, Admiral Emilio Massera and Brig. Orlando Agosti.

NDP opposes appointment of Williston

The New Democratic Party served notice Monday that it intended to fight any move to name Ray Williston chairman of the B.C. Railway.

It had been expected that Williston, soon to end a temporary job in New Brunswick, would return to B.C. as the B.C. Rail boss.

But Gary Lauk (NDP—Vancouver Centre) said his party would resist any attempts to bring the former Social Credit lands and forests minister back for the railway job.

"A development railway is a very sensitive corporate structure," Lauk said. "Its financing is not and cannot be the same as other corporations'."

He said there had to be doubts about the appointment of any person who was a director of the railway "when doubtful accounting practices were employed."

In 1973, the provincial comptroller-general reported that BCR auditors had been "unduly restricted" during the previous Socred government. Williston was a director during those times.

In 1974, the auditor of the railway for Social Credit resigned and was suspended by the Institute of Chartered Accountants, and a year later the new auditors reported a loss of $52.7 million over a period of several years.

"In view of the evidence presented, the NDP cannot in all conscience support the appointment of such a man in this delicate position," Lauk said in a press release.

Tornadoes wrack states

CABOT, Ark. (UPI) — A massive tornado cut a 200-yard swath through the downtown business district of this central Arkansas city Monday, killing at least six persons, the Arkansas state police said.

Another tornado killed a man at Drasco in Cleburne County. The victim was identified as a 67-year-old man who was alone inside his house when it collapsed.

Governor David Pryor ordered the Arkansas national guard to assist at Cabot.

Reports of the number of persons injured varied. The national weather service said as many as 150 may have been hurt. Police said all

Continued on Page 2

George Burns won, too

Cuckoo takes top five at annual Oscar night

HOLLYWOOD (UPI) — The film One Flew Over the Cuckoo's Nest made a clean sweep of the top five Oscars and emerged as best film of the year in the 48th annual Academy Award ceremonies Monday.

Jack Nicholson and Louise Fletcher, stars of the movie that depicts life inside an insane asylum, won the awards as best actor and actress. Czechoslovak-born Milos Forman was named best director and Lawrence Hauben and Bo Goldman won the Oscar for best screenplay adapted from another medium.

Comedian George Burns received the award for best supporting actor in The Sunshine Boys, the story of two old vaudeville stars trying to make a comeback.

In his acceptance speech he said he had last made a film 37 years ago and added: "I want you all to know I've decided I'm going to make a picture every 37 years."

Lee Grant won best supporting actress for her role as one of Warren Beatty's playmates in the sexual comedy Shampoo.

Frank Pierson won for the best original screenplay in Dog Day Afternoon.

The Soviet film, Dersu Uzala, was named best foreign language film of the year.

Nicholson was the heavy favorite to win in his fifth try for an Oscar. He was greeted by screaming fans who pelted him with roses when he arrived at the 48th annual ceremonies at the Los Angeles Music Centre.

Elizabeth Taylor, all cleavage and red flowing gown, attracted the most attention among the early arrivals who would participate in the nationally televised ceremonies.

Ann-Margret, a nominee for best actress, arrived in a white-dress cut to the waist, rivaling Angie Dickinson in a see-through sequin dress which also made a great show of decolletage in the cool evening air.

Liveried chauffeurs at the wheels of luxury sedans deposited star after star, including presenters O. J. Simpson, who was to announce the winner of the best picture award, Jennifer O'Neill, Charlton Heston, Audrey Hepburn, Margaux Hemingway, Art Carney, and Charles Bronson.

Other awards:

- Special award for visual

Continued on Page 2

Nicholson
. . . fifth try

Fletcher
. . . co-star

Inside Today

Canada House door narrows —Page 3

Opposition blasts 'insulting' speech —Page 6

B.C. 'fostering' party lines —Page 19

Victorians face 20% tax increase —Page 30

Richard Arlen dead at 75 —Page 31

Background	5
Bridge	22
Classified	20-28
Comics	32
Crossword	25
Editorial	4
Entertainment	31
Family	16, 17
Finance	8-10
Marine calendar	19
Names in the news	33
Provincial court	7
Sports	11-14
Television	21

Italy jails ex-security chief for helping bomber escape

CATANZARO, Italy (UPI) — Investigators Monday jailed Italy's former chief of internal security and his top lieutenant on charges of helping a neo-fascist suspect in the country's worst postwar bombing case to flee the country.

National police arrested Gen. Gianadelio Maletti, 54, and Capt. Antonio la Bruna, 42, at their Rome homes late Sunday night and drove them to this southern city where the bombing case was moved for trial.

The arrest warrants said Maletti and la Bruna supplied Marco Pozzan with a passport and helped him flee to Spain to avoid prosecution for a 1969 bank bombing in Milan that killed 16 persons and injured 87. It was the worst in Italy since the Second World War.

Maletti, who came here voluntarily for questioning Saturday, told investigators Pozzan had contacted the defence information service under a false name and offered to provide information in Spain about an abortive right-wing coup allegedly masterminded by the late Prince Junio Valerio Borghese in 1970 from exile in Spain.

Investigators said details of Pozzan's flight with the help of the officials came to light in a letter the fugitive wrote last month to a fellow defendant, Giovanni Ventura, in the Bari prison.

BCR continues startup troubles

VANCOUVER (CP) — The B.C. Railway ran into difficulties Monday in attempts to resume operation following a 25-day strike by the Teamsters.

A fire wiped out a bridge near Lillooet, halting operations in the southern section of the railway, and operations in the north were tied up by a refusal of trainmen of the United Transportation Union to return to their jobs.

The railway had just begun to resume operations after the Teamsters lifted picket lines late Friday following an agreement to settle their dispute by binding arbitration.

A company spokesman said an investigation had been launched into the cause of the bridge fire, which occurred just after the first train crossed it since March 2.

It is not known how long operations will be held up due to the fire. Engineers went to the scene Monday afternoon. A company spokesman said the 113-foot span was due for renewal, and a prefabricated span was ready.

The span was destroyed and company spokesman Gordon Ritchie said all passenger service, which was to have resumed Wednesday, now is suspended until that bridge is completed.

In the interim, B.C. Rail traffic will continue between North Vancouver and Lillooet. Prince George traffic will be handled by the CNR.

The UTU work stoppage followed a vote Sunday by about 90 members of Local 1923 in Prince George. They unanimously agreed to ask their negotiating committee to serve 72-hour strike notice on the railway.

Noel Hubbard, local spokesman, said the vote was prompted by the decision to submit the Teamster dispute to binding arbitration.

"There's no way we feel we should be forced into third-

Continued on Page 2

Big '.9s' on gasoline signs

The provincial government will probably introduce legislation at the next session of the Legislature to require service stations to use standard-size numerals on signs advertising gasoline prices.

Consumer Services Minister Rafe Mair was commenting Monday night on Alberta's crackdown on the small-print "9" after the decimal point in gas price signs.

Alberta's Unfair Trade Practices Act, which became effective Jan. 1, requires that equal display or prominence be given to the total price of an item as to partial price.

In Victoria, Mair said the subject had been considered here for some time. The department had even thought of laying charges under the Fair Trade Practice Act, in that the small figure might be deceptive, but had decided against charges as being too difficult to prove in court.

He said the department was moving to the next stage — legislation requiring numerals of standard size. This would not be introduced at this session, but probably the next one.

Mair praised the Alberta requirement as "long overdue."

Seven detained in kidnap case

TROIS-RIVIERES, Que. (CP) — Seven people, including four minors, have been detained by police in connection with the kidnapping of a 15-year-old girl who was found following payment of $6,000 ransom Monday.

Truck firms want binding arbitration

Negotiators for Transport Labor Relations, representing 97 trucking companies in B.C., Monday asked Labor Minister Allan Williams to submit the Teamster Union dispute to binding arbitration.

Talks between the Teamsters and TLR were suspended Sunday and no date has been set for a resumption as the strike-lockout that has shut down almost all truck transport in the province entered its second week.

Irv Froese, spokesman for TLR, said the companies had rejected any further talks with the Teamsters for the time being.

He said the union had become inflexible on the issue of its demand for a $1.40-an-hour increase in a one-year contract.

The increase would give the 4,500 workers involved wage parity with their counterparts in long-distance freight handling.

Froese said the strike-lockout had turned into a political issue.

Senator Ed Lawson,

Continued on Page 2

Beirut battles

From Page 1

into Lebanon to restore order by force.

Jumblatt came to Beirut from his Mt. Lebanon stronghold of Aley, where he has been directing the fighting, to confer for the third time in two days with Palestinian guerrilla leader Yasser Arafat, political sources said.

They said Arafat, the go-between in Syria's contacts with Jumblatt, urged the leftist leader to accept an "immediate freeze of military operations or the Syrians may escalate them."

Jordanian Ambassador Walid Salah told reporters King Hussein's current visit to the United States will "be decisive . . . in settling some issues related to the Middle East, including the Lebanese crisis."

Hussein has been in close contact with Syrian President Hafez Assad on the Lebanese crisis and will consult with President Ford on "aspects of it," he said.

Lebanese government sources said they did not think the Syrians would resort to military steps until after Hussein meets with Ford today. In the meantime, the Syrians, through Arafat, pressured Jumblatt tro accept a truce or at least scale down the leftist offensive until one can be worked out, they said.

"No one, least of all the Syrians, wants to invade but they are prepared to do it if the situation continues sliding out of hand," the sources said.

But the fighting showed no sings of subsiding. Moslem forces in uptown Beirut shelled Christian positions in eastern Ashrafiyeh with heavy artillery and mortar fire while their ground forces pushed past the smouldering hulk of the Hilton Hotel captured Sunday, and drove to within less than a mile of the Phalangist central headquarters in downtown Beirut.

BCR still troubled

From Page 1

party binding arbitration," Hubbard said.

The UTU is one of three B.C. Rail unions, besides the Teamsters, without contracts. All three have been invited into the arbitration to settle their outstanding disputes.

UTU spokesman Glen Bowles said representatives of the union would meet today with Labor Minister Allan Williams to discuss the binding arbitration.

Dave Siefert, UTU Local 1778 spokesman, said a meeting of the general committee was also scheduled today to discuss the problem.

He said the Prince George vote occurred when union members were discussing whether or not to return to work and the issue "got out of hand."

He said that under the collective agreement, BCR was supposed to allow for a 15-day return-to-work period. Usually workers were notified by registered mail, but in this case, the company was just telephoning them, he said.

Hubbard said the workers were fed up and planned to take the full 15 days to return to work.

Both Hubbard and Siefert agreed the UTU was willing to submit its demand — for daily overtime payment — to binding arbitration.

Trucking dispute

From Page 1

Teamster Canadian director, said in Vancouver Monday that no request for binding arbitration had been put to the union.

"Maybe the minister is prepared to listen to the employers, but there's nothing for us to consider," he said.

Lawson criticized company negotiators for seeking binding arbitration without first asking the union bargainers.

"We sit with them for three days, and common courtesy would have demanded that they should have made the proposal to the people they wanted bound by it," he said.

"We were bargaining in good faith, and if the employers had any such proposal they should have put it to us instead of skulking around behind our backs."

Easier divorce, too

Hindu girls to get right to nullify child marriages

NEW DELHI, India (UPI) — Hindu girls, forced into child marriages by their families, soon will be able to renounce their husbands whether the union was consummated or not, under a government-sponsored bill submitted to the upper house of parliament Monday.

The bill would amend India's marriage laws to give child brides the option of nullifying their marriages once they reach 18, the age of consent.

The proposed bill also provides for easier divorce procedures for Hindus, who constitute 80 per cent of India's 600 million people. The Hindu divorce process now takes as long as three years to complete.

India's two main religous minorities, Moslems and Christians, have their own divorce laws which New Delhi considers too sensitive for government meddling.

Hindu society knew no divorce before the Hindu marriage act was passed, 20 years ago.

Monday's bill is aimed at freeing girls from unwanted wedlock forced on them by their parents before they were 18 years old.

In India, more than 90 per cent of marriages are arranged by parents or guardians and the bride meets her groom for the first time at the ceremony.

Under a law passed by the British 40 years ago, the minimum marriage age for boys was fixed at 19 years and for girls at 16 years. Several years later the ages were upped to 21 and 18.

Use arms against Rhodesia

LUSAKA (AP) — Zambian President Kenneth Kaunda called on Britain on Monday to use military force to overthrow the white minority government of Rhodesia and install a multiracial committee in its place.

His proposed committee would set up elections within a year "held under universal suffrage of one man, one vote," Kaunda said.

"Genuine intervention by the British is the best thing. It would save lives and bring the war to a quicker end," he said.

Rhodesian forces are fighting an estimated 700 black guerrillas already in the country. Another 5,000 guerrillas, armed with Soviet-supplied weapons, are reported training across the border in Mozambique.

Tornadoes

From Page 1

available ambulances were called to Cabot to help with the injured.

Pryor ordered 60 national guardsmen to Cabot, a city of 3,571 persons, 20 miles northeast of Little Rock, to provide medical assistance and to protect stores from looting.

Reports from Cabot said the downtown area was flattened. Telephone lines were down and communication was difficult.

"We saw that funnel cloud and went for cover," said Marvin Zipfel, owner of an auto parts store. "It's bad. There's nobody hurt here, thank God."

Arkansas Power and Light Co. said high-tension power lines between Cabot and Ward and between Cabot and Jacksonville were down.

Another tornado swooped into the small central Mississippi town of Canton Monday, killing three persons and injuring more than 150 others.

The weather service also reported tornadoes Monday afternoon north of Little Rock air force base and near Beebe, 10 miles east of Cabot, and Devals Bluff in eastern Arkansas, and in Craighead County in northeast Arkansas.

Eleven killed in bus crash

CARACAS (Reuter) — Eleven people were killed and 30 hurt when a bus crowded with passengers crashed over a precipice after colliding with a truck near the Venezuelan capital Monday, police said.

A 'little spank' from Socreds?

MLAs kept in house

Opposition and government members in the Legislature were still bewildered late Monday night by government manoeuvering in the house.

At stake, so the government said, was the British Columbia Deficit Payment Act, officially known as Bill 3 and designated to give the government the authority to borrow up to $400 million.

Premier Bennett said outside the house the bill must be passed before Wednesday midnight, the end of the current fiscal year.

The Opposition says this is nonsense, that the bill is merely to authorize borrowing and can be passed at any time in the next week or so. The Opposition says there is a great difference between a borrowing bill and interim supply, a device used when the government must have ready cash to meet commitments.

Neither side, including party whips, appeared to know what the government's intention was a few minutes before 6 p.m., normal Monday adjournment time.

At 6, Provincial Secretary Grace McCarthy rose to adjourn the house — but only until 8 p.m.

That move brought an instant protest from New Democratic Party whip Dennis Cocke, who said he had talked to George Mussallem, Social Credit whip, at 5:45 p.m., and had received no indication that a night session was in the offing.

When the house reassembled at 8, Progressive Conservative Scott Wallace finished the speech he was giving at the time of adjournment on the budget debate.

At approximately 8:45, Wallace sat down and Finance Minister Evan Wolfe took the floor.

In introducing Bill 3 for second reading and debate, he said, to laughter and jeers from the Opposition, it was a non-controversial bill deserving unanimous support. And he said the $400 million was required to enable the government to meet outstanding debts at the fiscal year end.

Immediately after that brief introduction, NDP finance critic David Stupich moved adjournment of the house until today.

Wallace said following the adjournment that he was still confused by it all. "I can't understand why they wanted to bring us back just to get the bill on the floor," he said. "Unless there are some reasons we don't yet know about."

Whatever the reasons, Bennett wasn't prepared to let Wolfe explain them. In a corridor huddle, as Wolfe was telling the press that the bill should be passed as soon as possible but that it was not absolutely essential that it be passed by midnight Wednesday, Bennett walked over, took Wolfe by the arm, and saying, "Peace and love," walked him away from the press.

Liberal Gordon Gibson says he believes the government wants the bill through by Wednesday night to make the deficit figures in its budget stand up to close scrutiny.

But maybe Gary Lauk (NDP—Vancouver Centre) summed it up more accurately as the house was rising around 9 p.m. "Is this a little spank, Grace?" he called across the floor to Mrs. McCarthy. "Is that what it is — a little spank?"

A year ago on Academy Award night, the Social Credit party, then in opposition, scheduled a dinner honoring the press gallery. The NDP called a night session and the dinner was cancelled, but the Socreds still had to pay the bill—$300.

Fleas infest Britain

LONDON (Reuter) — Britain's flea population has jumped in the last quarter-century, especially in homes with central heating and plush carpets.

The houses of the wealthy, with their warm rooms and thick carpets, make ideal breeding grounds for fleas, John Maunder of London's School of Hygiene and Tropical Medicine said Monday.

Cat fleas, which only resort to biting people when they cannot get at one of Britain's 20 million cats or dogs, now infest millions of homes, he said.

Cuckoo

From Page 1

and sound effects The Hindenburg.

- Best achievements in short animated films: Great.
- Best achievements in short live action films: Angel and Big Joe.
- Best achievement in sound: Jaws.
- Best achievement in feature documentary films: The Man Who Skied Down Everest, produced in Canada.
- Best achievement in short subject documentary films: The End of the Game.
- Best achievement in art direction: Barry Lyndon.
- Best achievement in costume design: Barry Lyndon.
- Best achievement in cinematography: Barry Lyndon.
- Best original dramatic score: Jaws.
- Best scoring adaptation: Barry Lyndon.
- Best achievement in film editing: Jaws.
- Best foreign film: Dersu Uzala, Soviet Union.
- Best original song: I'm Easy, from Nashville.

CARBIDE-TIPPED
SAW BLADES
IN STOCK
LAST 20 TIMES LONGER!

6½"x8T	8.98	9"x40T	77.95
6½"x20T	17.98	9"x60T	87.36
7¼"x8T	8.98	10"x28T	29.98
7¼"x24T	19.95	10"x24T	59.64
8"x8T	9.98	10"x50T	86.07
8"x26T	20.98	10"x60T	98.28
8"x40T	73.19	10"x80T	110.88
8"x60T	88.48	12"x30T	68.32
9"x28T	29.98	12"x80T	118.72

ISLAND SAW CO.
617 CHATHAM ST. 385-5500
1 Block East of Cap. Iron
Between Douglas and Government

Her Majesty's wedding receptions live happily ever after.
For a memorable wedding reception, call Gloria Stewart, 384-8111, Local 7705.
THE EMPRESS
CP Hotels

WHO IS YOUR BEST FRIEND AT INCOME TAX TIME?

Your 1975 Income Tax Guide. Follow your guide carefully. It will take you, step by step, through your tax return.

It explains items of income such as family allowance payments, deductions like the interest and dividend income deduction and the tax-saving benefit from a transfer of certain deductions between spouses.

It's packed with good advice to make your job easier.

But, if you should have a problem you think your Tax Guide can't solve, call your District Taxation Office listed on the back of your guide.

You have friends there as well.

Revenue Canada Taxation — Revenu Canada Impôt
Hon. Bud Cullen, Minister — L'hon. Bud Cullen, Ministre

Your Good Health

Dear Dr. Thosteson: I am a girl, 15, 5-foot-2, and I weigh 115 pounds. Often I have noticed that about two hours after eating I get very shaky.

Right now I am on a low-carbohydrate diet, so I eat mostly fruits, vegetables and meat. My mother has low blood sugar, and she says possibly I may have it, too.

When I get shaky, she makes me eat something with a lot of protein in it. This usually helps, but I don't like eating when I'm not hungry. What do you think about this? Also, two years ago I had iron deficiency anemia — **D.S.M.**

You could have what is called "reactive hypoglycemia." This could be verified by a sugar tolerance test. Also, your blood count should be checked again for anemia.

Your mother is wise. The keynote in dietary treatment for low blood sugar (hypoglycemia) is a high protein intake.

You say that when you don't feel hungry you just don't eat. This is natural, but you should realize as well that another aspect of dietary treatment in hypoglycemia is regular food intake.

This may require as many as four, even six, smaller portion meals a day.

I cannot tell from your letter whether you are presently dieting to lose weight. If so, you should discontinue that. From your weight and height statistics you don't appear to need that anyway.

The Weather

March 30, 1976

Cloudy with a few showers; winds brisk westerly. Monday's precipitation 1.3 mm. sunshine nil. Recorded high and low at Victoria, 8 and 4. Today's forecast high and low, 8 and 3. Today's sunrise 5:56, sunset 6:41; moonrise 5:41 a.m., moonset 7:07 p.m. Wednesday outlook: Mostly sunny.

East coast of Vancouver Island — Cloudy with showers; winds brisk southwesterly. Monday's precipitation 1.5 mm. Recorded high and low at Nanaimo, 8 and 3. Forecast high and low, 7 and 2. Wednesday outlook: Cloudy with periods of rain.

West Coast of Vancouver Island — Cloudy with showers, occasionally mixed with snow; winds brisk westerly. Forecast high and low at Tofino, 7 and 2. Wednesday outlook: Mainly sunny.

North Coast — Cloudy with showers. Highs 3 to 5, lows near zero. Wednesday outlook: Cloudy with a few showers.

Extended Outlook, Thursday through Saturday — Unsettled, with a little light rain at times. Highs — 8-10, lows 4-6.

READINGS

	Max.	Min.	Precip.
St. John's	11	5	—
Halifax	6	—1	2.8
Fredericton	5	3	—
Charlottetown	1	3	—
Montreal	7	—4	—
Ottawa	8	—4	—
Toronto	7	—3	—
North Bay	9	—4	—
Thunder Bay	3	0	5.1
Kenora	7	1	.3
Churchill	—9	—10	—
The Pas	6	—6	—
Winnipeg	6	—3	—
Brandon	4	—9	—
Regina	4	—9	—
Saskatoon	5	—7	—
Prince Albert	6	—10	—
N. Battleford	5	—9	—
Swift Current	7	—4	—
Medicine Hat	9	—6	—
Lethbridge	9	—7	—
Edmonton	5	—6	—
Cranbrook	7	—4	—
Castlegar	10	—5	—
Penticton	8	—4	—
Revelstoke	5	—5	—
Princeton	5	—7	1.5
Vancouver	7	3	1.3
Prince Rupert	6	0	22.4
Terrace	1	—1	33.0
Stewart	2	0	21.8
Port Hardy	7	2	5.3
Tofino	6	2	15.2
Comox	7	4	.8
Prince George	4	—5	3.8
Williams Lake	5	—8	1.3
Puntzi Mntn.	11	—5	2.5
Germansen Lndg.	2	—7	2.5
Mackenzie	0	—10	—
Blue River	2	—9	1.3
Kamloops	12	—4	—
Dawson City	—3	—22	—
Whitehorse	—3	—10	—
Dease Lake	1	—6	.3
Fort Nelson	5	—9	—
Fort St. John	2	—4	.3
Peace River	4	—8	—
Yellowknife	—1	—16	—
Inuvik	—19	—28	.3
Seattle	10	2	—
Spokane	8	—3	—
Portland	14	3	—
San Francisco	19	5	—
Los Angeles	19	10	—
Phoenix	21	13	—
Chicago	16	10	—
New York	16	4	—
Miami	28	19	—

TIDES AT VICTORIA HARBOR
(Tides listed are Pacific Standard Time)

	Time H.M.	Ht. Ft.	Time H.M.	Ht. Ft.	Time H.M.	Ht. Ft.	Time H.M.	Ht. Ft.
29	02.15	7.8	08.25	4.8	14.25	7.1	20.05	4.9
30	02.25	7.9	08.55	4.2	15.10	7.1	20.40	5.4
31	02.45	8.0	09.20	3.6	16.00	7.1	21.10	5.8

TIDES AT SOOKE

	Time H.M.	Ht. Ft.	Time H.M.	Ht. Ft.	Time H.M.	Ht. Ft.	Time H.M.	Ht. Ft.
29	01.05	8.2	07.25	4.5	13.20	7.5	19.25	4.7
30	01.20	8.4	08.10	3.9	14.10	7.4	19.55	5.1
31	01.45	8.5	08.50	3.5	15.00	7.3	20.10	5.5

	Time H.M.	Ht. Ft.	Time H.M.	Ht. Ft.	Time H.M.	Ht. Ft.	Time H.M.	Ht. Ft.
29	04.10	9.9	10.25	5.1	16.45	9.1	22.15	5.7
30	04.30	9.8	10.45	4.4	17.30	9.2	22.55	6.2
31	04.55	9.8	11.20	3.9	18.15	9.4	23.15	6.6

How do you like your Canadian?

Very Mild thankyou.

Melchers
Truly Canadian since 1898.

Israeli rulers, Communists in showdown

TEL AVIV (AP) — The Israeli government faces a test of strength today with the Communist party, which is urging Israel's 500,000 Arab citizens to observe a 24-hour general strike to protest a government land appropriation decree.

With the Communists winning a previous tilt—the Nazareth mayoral election—the government needs a victory in this showdown.

Although the Communist party claims half its members are Jews, Israel has no fears of it sweeping to national political prominence as in France or Italy. The Israeli Communists hold only four seats in the 120-member parliament.

But Israelis believe the anti-Zionist, pro-Palestinian Communists are encouraging radicalization of young Israeli Arabs and are using the land issue to inflame Arab tempers, already boiling for two months over Israel's military occupation of the Jordanian West Bank.

A third Palestinian died Monday as a result of rioting on the West Bank of the River Jordan, and minor anti-Israeli demonstrations erupted in two Palestinian refugee camps and a village there.

Thousands of Arabs are certain to stop work or close their shops today, but the extent of the strike will determine the victor.

The immediate issue is a government plan to acquire 2,700 acres of rocky, unused private property in the northern Galilee region—more than 1,600 acres owned by Arabs and the rest by Israeli Jews.

It is to be used for government housing projects in three Jewish towns and an Arab village. Landowners will be offered compensation or property of equal value, government officials said.

The underlying struggle, however, is for the support of Israel's Arab minority, comprising 14 per cent of the population. The Communist party won a decisive victory in polling more than two-thirds of the vote last December for mayor of Nazareth, Jesus's boyhood town and the unofficial capital of Israel's northern Arabs.

Tension narrows Canada House door

LONDON (CP) — An unnatural air of tension and fear is permeating London in the wake of the recent upsurge of terrorist bombings, with even such institutions as Canada House modifying its traditional open door policy.

Following the weekend explosion at Olympia exhibition hall, which injured 85 persons, all exhibition visitors now must submit to a body-check.

Earlier, after a bomb explosion on a subway train, police started a spot check of shopping bags and luggage carried by passengers.

For many months guards at most department stores, office buildings, hotels, pubs, theatres and restaurants have been inspecting all handbags and packages.

The Olympia blast was one of the most severe since the campaign, attributed to various factions of the Irish Republican Army started in England three years ago.

Since then, 59 persons have died and hundreds have been injured. There have been 14 bombings since the 1976 campaign began.

The situation at Canada House at Trafalgar Square is particularly awkward since some fresh arrivals from Canada, unaware of the tense situation here, tend to resent being challenged at the main entrance.

But the majority accept it as a necessary security precaution, a spokesman said.

"In the past, Canadian visitors and others interested in Canada have been used to being welcomed into Canada House, where facilities include stocks of Canadian newspapers and an art gallery. But now, under instructions from Ottawa, we have to take certain prudent actions."

Officials are at pains to find "the happy medium," preserving the building's tradition of welcome while still being realistic about current dangers.

Bags and briefcases are opened for inspection, luggage and knapsacks must be left outside. Guests invited to social functions receive a special blue card with the invitation, which must be surrendered to the guard on arrival.

Lower-floor windows have been coated with a special shatterproof plastic and heavy net curtains, weighted with lead, have been installed in some offices as a precaution against flying glass.

Visitors arriving for a specific appointment, instead of being waved through, now must wait to be accompanied to the appropriate office.

At Macdonald House in Mayfair's Grosvenor Square, where Canadian High Commissioner Paul Martin and other officials have offices, new security doors have recently been installed.

There has been no suggestion that Canada House might be an IRA target, but precautions are in recognition of the general atmosphere of terrorism here and elsewhere.

Recently in Lebanon the Canadian Embassy was raided by an armed band led by a man who had a grudge against Canada. Employees were held for several hours before the gunmen surrendered. In 1971 two local people employed by the Canadian Embassy in Vienna were killed in a similar attack.

Wineries rebuild image

FRONSAC, France (Reuter) — Wine-makers in the Bordeaux area are rebuilding their confidence with stringent new quality controls and direct selling tactics.

Seventeen months after the name of Bordeaux wine was blackened at the wine fraud trial, growers are moving back on to the offensive.

They have decided that the best way to win back the hearts and palates of their disgruntled customers is to bottle their own wine, subject to the new self-imposed quality checks, then sell it direct to the consumer.

In this way, they hope to reduce their dependence on the powerful Bordeaux-based wine merchants who for centuries have controlled the bottling and marketing of the region's produce.

Christian Lagarde, a member of the Fronsac Wine Growers Association, said: "Our aim is to beat fraud."

Growers badly need new sales outlets. Some estimates indicate that up to 80 per cent of Fronsac wine since 1972 is still lying unsold in growers' cellars because of the wine scandal.

The November, 1974, wine trial involved less than half of 1 per cent of the whole Bordeaux region's output. But such is the French wine industry's reputation for quality and integrity that the eight-day trial over mislabelling and doctoring wine attracted worldwide attention, with an immediate effect on sales.

The trial dealt a crippling blow to the prestige of Bordeaux wines, which provide a livelihood for some 100,000 people.

The cousins Lionel and Yvan Cruse, who headed one of the most respected wine houses in Bordeaux, were each given one year suspended prison sentences—later reduced on appeal—and hefty fines for their part in the affair.

The self-admitted villain of the scandal, wine-broker Pierre Bert, received a one-year prison sentence.

$588,000 value of stolen gems

PADUA, Italy (UPI) — Four or five masked gunmen held up Padua's main pawnshop Friday and escaped with jewels worth an estimated $588,000, police said.

Sensibly mild smoking is here:

Dumont

SELECT

MILD

Dumont SELECT MILD cigarettes have been carefully developed to satisfy the two consistent requirements of Canadian smokers...effectively filtered *mildness* and good old-fashioned tobacco *flavour.*

Our researchers set themselves the double task of designing a filtration system that was the most efficient possible, and at the same time interfered least with the fine flavour of good tobacco.

Dumont SELECT MILD is the outstanding result of their labours...a completely new product which in every way satisfies the demands of the modern smoker for a sensibly filtered cigarette that delivers the rich tobacco flavour that smoking is all about.

Dumont SELECT MILD'S dual filtration system first passes the smoke through a 3-dimensional cluster of extremely fine charcoal granules. Then each puff continues through a *second* section of conventional filter material for an even deeper cleaning. The results? Very sensible, very satisfying.

Watch for the Dumont SELECT MILD display where you buy your cigarettes, and try this advanced new cigarette for yourself.

Sensibly mild
...unusually satisfying

Warning: Health and Welfare Canada advises that danger to health increases with amount smoked—avoid inhaling. • King Size Tar 9 mg.Nic. 0.6 mg.

The Daily Colonist.

"An Independent Newspaper . . . The Organ of No Clique or Party"

1858 — Published every morning except Monday by The Colonist Publishers Limited at 2621 Douglas Street, Victoria, B.C., V8W 2N4. Second class mail registration number 0516. All undelivered copies or any notices respecting changes of address are to be sent to the above address. Member Audit Bureau of Circulation — 1976

RICHARD BOWER — Publisher and Editor-in-Chief

Ottawa's hypocrisy

MR. RALPH NADER'S scathing criticism of the Canadian government's decision to sell nuclear reactors to unstable Third World nations such as India and Argentina heavily underscores the virulent strain of hypocricy which has infected Ottawa in recent years.

Under Prime Minister Trudeau's leadership Canada strikes a public pose as a peace loving nation deeply concerned with the welfare of all people and sits in regular and sanctimonious judgment on all those it considers wrongdoers — especially those nations which manufacture and sell armaments and weapons to others.

Certainly such a highly principled stance is praiseworthy but it is hardly one that is sincere as long as Canada is supplying the major material and technology which will allow other countries to make nuclear weapons.

Indeed, as Mr. Nader states: "No greater display of criminal irresponsibility has come out of this country (Canada) than Ottawa's promotion and sale of nuclear power plants overseas."

Mr. Nader, who is the leading consumer advocate in North America and a controversial figure in his own right, said in Vancouver over the weekend that Canada should have learned its lesson when India set off a nuclear explosion in 1974 using plutonium from a Candu reactor.

Mr. Nader now knows, as should all Canadians, that the Trudeau government did not learn its lesson. All it did was to halt supplying the nuclear wherewithal to India for a very brief time and elicit another promise from that government that it wouldn't do it again.

The fact that India had already broken one promise didn't seem to matter to Ottawa. The fact that the Indian government is in a state of political turmoil in which anything can happen didn't seem to matter to Ottawa either.

An even more horrifying aspect is that Canada is now busy setting up similar units for Argentina, Pakistan and Southern Korea, all nations whose internal or external security is anything but stable.

If the Trudeau administration is determined to continue this policy then in all honesty Canada should get off its pharisaical seat. If we can't be good then at least let us be honest enough to join our customers when they cry "Havoc!" and let slip the dogs of war.

Buckling as well

THE CASE for compulsory seat belt usage was never stronger with Social Credit back in the provincial driver's seat on pledges of spending restraint. Financial belt-tightening goes hand in hand with buckling of the car-kind, as has been argued time after time. With hospitals included in the government's policy of holding the money line, it bears repeating still another time.

The B.C. Safety Council is calling for enactment at the current session of the legislature of belt legislation. President G. C. Blair Baillie says the council not only endorses government advertising encouraging drivers and passengers to use seat belts "as a vital means of saving lives and reducing injuries in traffic accidents" but "we are firmly convinced by the life-preserving evidence about seat belts that the time is now ripe in British Columbia for a mandatory seat belt law."

He points to countries where the use of belts is law and which, as a result, are enjoying savings in lives and maiming injuries. There is much statistical proof to show, too, enjoyable financial savings with fewer hospitalizations for lengthy periods.

At present there are approximately 30,000 accident victims needing hospital treatment for varying periods of time at millions of dollars cost which would be reduced substantially, which argument is made, also, by the B.C. Medical Association.

Association spokesman Dr. H. E. Parkin long has been pressing this point and his answer to the claim that a seat belt law would mean infringement of personal freedoms is this: "There exists no right on anyone's part to use the public roadways for risking, courting, or seeking self destruction . . . It is simply untrue to say non-wearing of a seat belt is an individual's right, affecting no one but himself."

Of course. In plain and simple language, all too often it is the other guy, the innocent one, who gets it in the neck.

The personal freedom argument is out of any debate that seat belt proponents are hoping to hear soon in the legislature.

Nevertheless, there continues to be an underlying fear of seat belt compulsion being politically unpopular. It was the former highways minister who, while supporting the arguments of seat belt safety, expressed the view that it would be political suicide if the government made everyone wear "NDP seat belts."

There is an answer to this, though. There should be all-party agreement on something as straightforward as this.

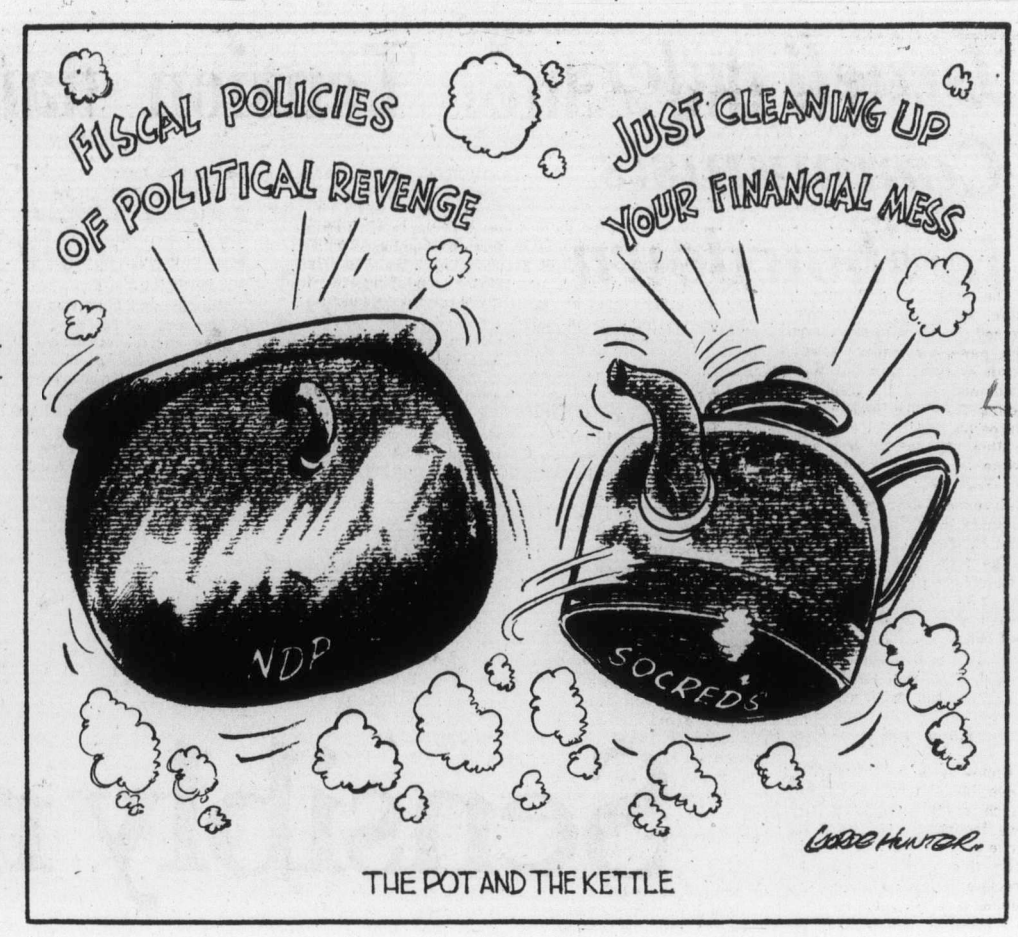

For the 'radicals'

A happy hunting ground

By LUBOR J. ZINK from Ottawa

For the leadership of the Canadian Labor Congress the recent demonstration on Parliament Hill was a fiasco. For the militants of the labor unions it was an excellent "radicalization" exercise.

The fiasco took place in the Railway Committee Room after CLC President Joe Morris delivered organized labor's blistering condemnation of the price-income control program to the assembled cabinet. Morris himself opened the trap door under his feet when, after using the strongest language ever heard at these annual CLC-government public encounters, he said he believed the Trudeau government had "a sincere desire to solve the problems of inflation and unemployment and to set the economy on a basis from which all groups can receive an equitable share of stable and sustained growth."

★ ★ ★

The prime minister whose ears were ringing with trade union fundamental and unflinching rejection of what the CLC brief called "callous and brutal treatment of all who must toil for a living," seized on the one odd sentence, took it out of context and in no time had Mr. Morris meekly arguing about some details of the program he condemned.

It was a neat trap, and poor Joe Morris, who has no debating chance at the junior high level, let alone in the Trudeau league, fell in and vanished without a trace.

Out in the frosty sunshine where shivering thousands of union activists from across the country clustered on snow-cleared sidewalks under multicolored placards and banners, it was a different story.

★ ★ ★

Joe Morris and his lieutenants drew cheers from the freezing throng. The forest of signs swayed in windy salutes as Morris denounced Trudeau's "destructive and discriminatory economic policies." The government, he said, deceived Canadians, "degraded the political process, spread cynicism throughout the land, endangered individual and collective freedoms," and set the country on the road to authoritarianism.

Even the large blood-red banners of the Communists who have no use for the elected Morisses (except as their unwitting tools) waved enthusiastically. And why not? The demonstration was a happy hunting ground for the "radicals" whose target is not Trudeau's blotched anti-inflation program but our whole economic and political system.

★ ★ ★

The Marxists of all denominations (Stalinists, Maoists, Trotskyists) cheer both Morris and Trudeau, for in their book the CLC is no less "bourgeois" than the government, and if these "class enemies" can be manoeuvred to tear themselves apart, the easier the whole wrecking job will be. So three cheers for Joe Morris whose unions played such a big role in restoring Trudeau to majority in the 1974 election and who now seeks revenge for what he considers betrayal of that support.

The demonstration was brief in the unseasonally perishing cold but in the two hours or so of solidarity forever, piles of Communist propaganda were distributed on the Hill.

And while the printed venom came from three competing Marxist sources, the message was essentially the same: class war, hate, revolution.

"Today," said one of the leaflets under the sign of crudely drawn clenched fists, "is just the beginning. The unity of this demonstration must tomorrow be translated into militant solidarity for the fight of the common front of 185,000 workers in Quebec and 95,000 rail workers from coast to coast." (The two coming strikes "which will be central to defeating the controls.") The "crucial battle would be a 24-hour general strike" across Canada . . . The attack is unfolding on many fronts and it is an all-sided comprehensive and political one."

★ ★ ★

Another leaflet, put out by the Maoists, said that "The ultimate aim is the overthrow of the capitalist system and the establishment of a genuinely socialist and independent workers' republic." This could not be achieved by the present leaders of the trade unions but by the militants in the unions who must seize the initiative and command. "This mighty demonstration," the Maoist sheet said, "is a reflection of the revolutionary will of the working class. It is also the declaration of the working class that they will launch one offensive after another . . ."

★ ★ ★

Impotent boasts of a handful of Marxists who quarrel among themselves? Anyone tempted to read it that way would do so at his own peril. But where, you may ask, did the Communists come from? Didn't the unions kick them out some years ago?

They did, but with "detente" fooling governments, the CLC had its own appeasement bout. As Bruce Magnuson, industrial secretary of the Communist Party of Canada, put it triumphantly in the World Marxist Review (December 1975 issue), the CLC has felt compelled to rescind its anti-Communist clause and at its 10th convention in May, 1974, "The predominant ideas influencing the debates were those of the genuine left political spectrum, and particularly of Communists."

The results are beginning to show.

Copyright Toronto Sun Syndicate

Britain's National Theatre

Curtain up — after 128 years

By NICK COLE from London

A 128-year-old dream has materialized with the opening of Britain's £15 million new National Theatre. The inaugural production: a charity preview of Ben Travers' 1928 farce, Plunder. The three-theatre complex will be officially opened by Queen Elizabeth during the summer.

The National occupies a five-acre site on the Thames South Bank in London. The design is determinedly contemporary, presenting from the outside a vista of flat-topped concrete towers and galleries.

But Denys Lasdun, an architect much influenced by Corbusier, was resolved to keep the building to a "human scale" and to make all parts of it "welcoming and informal."

The riverside walkways and terraces, foyers and bars are all part of this concept, as are the spacious working conditions which most British theatres lack.

★ ★ ★

The building encloses three separate auditoriums, all with two-tier seating. First is the 1,160-seat Olivier Theatre, named after Laurence Olivier (now Lord Olivier), the National's first director, where the company will present a year-round repertoire.

Second is the 890-seat Lyttleton Theatre—the first to open—which is being used basically for new plays. It is named after the National's first chairman, the late Lord Chandos. The 400-seat Cottesloe, smallest of the three theatres, is designed for "fringe" productions and experimental work. It is named after Lord Cottesloe, chairman of the South Bank Board, the government-backed body formed in 1962 to build the theatre.

Backstage design is among the most advanced in the world. Computerized control systems operate the lighting, scenery is shifted on motorized trolleys, stage sizes can be adjusted mechanically, dressing-rooms are equipped with sound-relay systems, and the entire area is separated from the acting arenas by sound-proofed doors.

The first recorded proposal for a national theatre in Britain was made in 1848 by a London publisher. Not until the passing of the National Theatre Bill in 1949 did the idea take shape.

Two years later, the first foundation stone was laid by the Queen Mother near the Festival Hall — the first of three temporary positions. Work began on the present building in November, 1969, and the company, which had been officially founded in 1963, finally moved in from the Old Vic Theatre last year.

Why the enormous delay — a delay which has at least doubled the development cost, originally estimated at £7,500,000 10 years ago?

Finding a site and finance, and co-ordinating the planning was one factor — that alone took almost a decade. The urgent priority given to housing and industry after the Second World War was undoubtedly another.

And perhaps, as Bernard Shaw said of an earlier National Theatre scheme, progress was leisurely because the British "never want anything" cultural until they get them; then, he added, they become "quite proud of them and feel that the place would be incomplete without them."

Howard Brenton's Weapons of Happiness will probably be the first new drama to be premiered at the New National in June. Other productions include Shakespeare's Hamlet, Samuel Beckett's Happy Days, Harold Pinter's No Man's Land, and John Osborne's new play, Watch It Come Down.

The stars will include Sir John Gielgud, Sir Ralph Richardson, Dame Peggy Ashcroft, Albert Finney, Jill Bennett and Wendy Hiller.

The National's director is the bearded, ebullient Peter Hall, 44, original creator of the Royal Shakespeare Company. "This will be a theatre for the whole nation," he says simply, "where the nation's achievements in drama may be seen to excellent advantage by as many people as possible."

★ ★ ★

To anyone less capable and confident, the task ahead would present a daunting challenge. Hall must eventually attract 2,000 people nightly to National Theatre performances.

Not only is he responsible for filling that number of seats to ensure financial viability, he is also administratively in charge of 500 staff, a company of more than 100 actors, 135 air-conditioned dressing-rooms, 11 catering outlets, vast workshops and a car park for 415 vehicles.

He hopes the public will make the fullest possible use of the building. Lunchtime and late-night performances, theatre, poetry readings and special exhibitions are among his ideas to bring people in.

Whether the public will feel a proper sense of pride now at last the National Theatre is built remains to be seen.

Generally speaking, theatre-going is not a mass pastime in Britain and inflation in production, labor and materials costs, has made life very much harder for theatres lately — especially in London, where competition is fierce among the capital's 57 playhouses.

Takings have been down at least 20 per cent in some theatres and producers are talking of smaller casts, single-set plays and a steady diet of revivals and low-risk productions.

Subsidies are essential, especially so at the National, where the first-year running costs are likely to be around three million pounds.

When fully operational, just over half its total income will be from subsidy, the rest through box office receipts. It starts with an Arts Council grant of about £2 million, plus a grant from the Greater London Council of £350,000.

"This ratio compares favorably with virtually all other subsidized theatres in Europe, and with America, where there is no subsidy at all," said a National Theatre spokesman.

Seats will cost between £1-£2.35—well below West End top prices—but those who want to reserve a seat in advance will have to pay an extra £2: "It is the income from this fee that keeps down the basic ticket price," says the NT.

★ ★ ★

Dissenting critics have condemned the building's "sterile" design and sneered at its bid to be a "Theatre of the Best." They feel that the £15 million could have been better spent on the 100 regional theatre companies supported by the Arts Council.

But Peter Hall says: "I know people are going to love coming here, and it will answer criticism because it is such a fantastic place." If public support is given, he adds, then the amount of talent available, and the opportunities, must increase.

In which case, the new National Theatre could just turn out to be "the brightest jewel in that diadem of British culture — the South Bank arts complex."

Gemini News Service

Challenge of flu

Ever-changing viruses

Bubonic Plague is a dreaded killer, while flu is a common nuisance, in most people's minds.

The first evokes visions of the fearsome Black Death of the Middle Ages; the last is an irksome affliction that makes sufferers miss a few days from work.

But this is a misconception. Influenza actually is the last of the great plagues that still threatens man. Throughout history it has caused more deaths than bubonic plague. In recent years, less than 200 deaths annually have been attributed to bubonic plague. But last October a flu epidemic claimed 600 lives on New Guinea alone.

Every 10 or 11 years the world is swept by an influenza pandemic that kills thousands and makes millions feel miserable, the National Geographic Society says.

So when an 18-year-old victim died in February of flu at Fort Dix, N.J., nearly 100 private and government experts in the disease met in Washington with drug firm representatives. Federal medical officials asked the manufacturers to speed production of a new vaccine to combat this latest type of flu.

The scientists aren't expecting any widespread outbreak of the new strain of the disease at this time because the flu season is nearly over.

Flu viruses weren't discovered until the 1930s, so no one can be certain which strain took such a deadly toll in the winter of 1918.

There are indications, however, that it was a form of the flu that afflicts pigs and hogs. And the cases in New Jersey apparently were caused by an unusual hybrid of this swine virus.

The 1918-19 pandemic struck roughly one out of every 10 persons then living and proved fatal to some 20 million, including about 500,000 in the United States.

Probably many of the so-called flu victims died of other causes. Weakened by influenza, they succumbed to infections that would be cleared up today with antibiotics.

But antibiotics, effective against bacteria, cannot stop the viruses that cause flu. Instead, vaccines are needed.

Although some people question the value of "flu shots," physicians say the vaccines are effective. The problem is that influenza displays an astonishing versatility.

Which is why next year's inoculations are being prepared in laboratories now.

The Now Society

"Excuse me, Nancy, this isn't the one incapable of sustaining extended personal relationships, is it?"

Exemptions?

From the Winnipeg Free Press

Is any government service subject to the Anti-Inflation Board guidelines? The latest price increase announced by the federal government is for passports, the cost of which will rise to $12 from $10 on April 1. This new price will apply to five-year passports, since the old, ten-year passports (which could be renewed after five years) have long since disappeared.

What business could arbitrarily increase the price of its product by 20 per cent without approval by the Anti-Inflation Board? Governments, be they municipal, provincial or federal, are vocal in the support of the guidelines. But this support seems to disappear whenever a government service is involved.

True, the passport price will affect only a minority of Canadians, those whose passports expire this year, and only if they wish to renew them. But these Canadians are not exempt from the wage guidelines. They are in the same position as Canada's airlines, which, while being denied an immediate 10 per cent increase in fares, were informed that their airport operating costs would increase by 30 per cent. The costs, of course, were imposed by the federal government.

To the editor

To be considered for publication in entirety or in part, letters to the editor should be on subjects of general interest. Preference will be given to those that are brief and to the point. Pen-names will be used, if requested, but all letters must be signed by the writer whose address also must be included.

Great job

The nicest Easter bonnet in town, as far as we are concerned, is the postman's. For the past few weeks, every postie in every town has been doing one heck of a great job getting the Easter Seal mail to the people of British Columbia.

More than 925,000 blue and white envelopes containing Easter Seals have been delivered throughout the province in the name of crippled children.

The 5,500 Lions of British Columbia would like to thank the 2,000 letter carriers on behalf of the 25,000 handicapped children in the province.

T. H. TAIT, P.D.G.,
Easter Seal Fund,
Raising Chairman.

Me too

Following is a letter from Violet May Carswell of Vernon which exactly expresses my own feelings. I was going to write to you myself but having seen this letter, would appreciate it if you could republish it in the Colonist.

MRS. S. J. K. HISLOP,
3814 Cadboro Bay Rd.,
Victoria.

I take exception to recent remarks attributed to Margaret Trudeau.

Not being in her league of VIPs, I can only wonder about the quality of her women associates. They certainly do not represent Canadian women. The average Canadian woman accepts her responsibilities, works very hard, and does everything she can to stand behind her man and her family.

Mrs. Trudeau, upon accepting the position as wife of our prime minister, also took on the responsibility of presenting gracious and ladylike manners. The old saying still holds true: "If you wish to dance to the music, you must be prepared to pay the piper."

If her desire is for a career in journalism then let her get on with it and prove herself. Until she has earned our respect by her individual accomplishments, let her refrain from giving out her unwanted advice to Canadian women.

VIOLET MAY CARSWELL,
Vernon, B.C.

Comment?

Armed violence seems to be on the increase everywhere these days, threatening the old, traditional states that we have all known. There is a sense that while much change has already come, there is much, much more ahead: that we may, indeed, barely have touched the surface.

Faced with this prospect, is it not natural to try to cling to what is familiar, and maybe even pretend that nothing is really changing? But I think that at the same time there is a deepdown longing to find something that is stable and dependable and unchanging. Something that we can anchor ourselves to, so to speak, as changes swirl around us.

I am not a religionist, and don't go along with dogmas, creeds and what-have-you. But it appears to me that there is a basic quality of spirit which does transcend our world of space and time — and which is perhaps the only real answer, individually or collectively, to the situation at hand. Describing this spirit is not easy, but words like "integrity," "courage" and "trust" are pointers to it. Could it not be that as we find identification with these spiritual verities, letting them come alive in our own living, that we will find a right relatedness with each other and thus pave the way for a new state of genuineness and brotherhood on earth?

I would be happy to have comments from your readers on these questions. (I am a newspaperman and also edit a non-profit newsletter called "Integrity").

CHRIS FOSTER,
Box 9,
100 Mile House, B.C.

Refreshing

There is an organization that has been operating since November of last year, of which I am sure the public would be most interested if it was brought to their attention. This is the Handicapped Person's Recreation Centre on 2535 Government Street. Unlike so many organizations for handicapped people, those who benefit have the complete say as to the programming — in other words, the handicapped people are consulted about what they would like to do.

The concept is exciting and refreshing. For too long, handicapped people have been given schedules with everything pre-arranged, and as a result, have lost their identity. This Centre is working on a L.I.P. grant, which will run out in early June.

We would like very much the public to be aware of this centre in order to receive another grant. I guess I'm selfish in wanting to see this program continue — being handicapped myself. I am one of the many who have benefitted.

This program is for adults, teen-agers, and children with both physical and mental handicaps. They are not mixed in together, however. The aim of the eight young people on the staff, one of whom is herself handicapped, is to integrate handicapped people into society and by doing so, are gradually being accepted in spite of wheelchairs, difficultues with speech, twisted bodies, etc.

RON OLFREY
4047 Haro Rd.,
Victoria.

Organic

The NDP government, now defeated and in disrepute by the profiteers, deserves our eternal gratitude for their foresight in preserving our remaining farmland for future generations. The next issue to be resolved is how to "preserve" our farmers!

To do this requires more than subsidies. There will have to evolve a new concept of farming as a stewardship of the land, a biotic community, rather than an economic enterprise. Farmers should not be expected just to produce cheap food for the masses, but be assisted to work toward a planned self-sufficiency in each area and region. The escalating costs of energy and labor is eventually going to rule out the long haul of produce from one end of the country to another. We could learn to survive very well on canned tomatoes and cabbage salad instead of the tasteless lettuce and tomatoes from the south whose only value is "eye-appeal."

The world is rapidly depleting its biotic capital, and only those areas that are wise enough to see the handwriting on the wall and start building the fertility of their soil by natural methods will enjoy the benefits of abundant fruits and vegetables in the future. It may take a few years to rebuild the soil and repair the damage of chemical herbicides and pesticides, but in returning to organic principles the land will be nourished rather than treated, the plants will be nourished rather than treated and succeeding generations will be nourished rather than treated.

I am a member of the Citizens' Association to Save the Environment, a local group which is planning to present this and other related subjects at the HABITAT forum to be held in Vancouver May 31-June 14. Anyone interested in "getting on board" to help us in this regard can phone Derrick Mallard at 652-3487 or 652-3132.

(Mrs.) EDITH GARDNER,
11145 Heather Rd.,
Sidney, B.C.

Accord

The members of the Fernwood Community Association have authorized the undersigned to express their very strong disapproval of the biased news reports that have appeared in various sections of the news media of late regarding the Fernwood neighborhood.

The Fernwood Community Association does not feel that there is any schism existing between themselves and any other neighborhood group. Many of the association's members belong to other community groups within the area and it is patently absurd to suggest that we are at war with these other groups.

Despite threats by City Hall to withdraw funding under the Neighbourhood Improvement Program, we feel it is a matter of urgent necessity that maximum community input be encouraged by local government as was the intention of the federal government when it set down the guidelines for use of the Neighbourhood Improvement Programs funds. Only 25 per cent of the one million dollars allotted is supplied from municipal taxes; 25 per cent is from provincial revenues and 50 per cent is from the senior government.

The only dissent that has arisen has been caused and manipulated by certain sections of the press and one or two aldermen.

MARILYN SIMES,
Community Development Worker
JOYCE HEYNSBROEK,
Acting Chairperson

Control

I note with apprehension that Prime Minister Trudeau is planning to bring our Constitution back from Britain to Canada — without the consent of the provinces, if necessary.

This unseemly haste is very interesting, and his avowal of calling an election on the issue is fascinating, as there should be no question about such a laudable goal — but rather the emphasis should be on the terms of the rehabilitation and who is in charge of the country, during this important period.

Because it is a matter of trust! This man —

1. Who used the order-in-council method, without debate in Parliament, to foist a billion dollar metric system on unwilling Canadians.

2. Who had advisers who proposed changing the name of Ottawa, without reference to Parliament, and again by order-in-council.

3. Who considers Parliament irrelevant, and Members of Parliament nobodies.

4. Who said, on January 13, 1969, in London, England, that the society he would choose to make Canada "would be Labor Party socialist — or Cuban socialism — or Chinese socialism . . ."

now proposes that we sanction the transferral of our Constitution from Britain, into his manipulative hands!

What a ploy! To appeal to the passions of the people, with that old chestnut of colonialism, in order to get control of Canada, through possession of a Constitution, that without the amending safeguards of the BNA Act as it now stands, will enable him to change this country diabolically — and thus "re-mold it nearer to his Heart's Desire!"

MARJORIE LE LACHEUR,
Ottawa, Ont.

History

The Prospect Lake Community Association is seeking information about the pioneers and early settlers in the Prospect Lake area, photographs, or memories and anecdotes of historical interest any of your readers may have, in order to produce a history of Prospect Lake.

Anyone who has information to contribute to this history is asked to contact either Mr. Jack Whitehead, whose telephone number is 479-2290, or the undersigned at 479-2079.

MRS. SYBIL M. McCULLOCH,
5021 Prospect Lake Rd.,
Victoria.

'Quake

Mrs. W. W. McGill, the local representative of the B.C. Branch of Save the Children Fund, reports that the total amount collected to date in Victoria for Guatemala Earthquake Relief is $2,773.72.

Major Gerry Fonseca, Deputy Director of Overseas Relief for Save the Children Fund toured the area of San Martin recently. This area has been allocated to Save the Children's medical team — it is situated 50 miles northwest of Guatemala City and was one of the worst hit areas. Much of the excellent December harvest was buried in the rubble of the earthquake. Money is still urgently needed to buy food and medical supplies.

(Miss) PEGGY McDONALD,
3944 Lauder Rd.,
Victoria.

Justice

Inflexibility and stubborness, are, more often than not, the imprint of incompetence. Mr. Warren Allmand demonstrates this to a high degree. Now we have Mr. Allmand importuning legislators to ignore the desires of their constituents, and vote their conscience on the Abolition Bill. This is a negation of the principles of democracy a sorry monument to the hundreds of thousands that sacrificed life, limb and suffered other deprivations in the struggle to preserve those principles.

What ever happened to those grand liberal phrases, such as "participatory democracy," "the just society" and "government by consensus"? It is unfortunate that there is no impeachment process making it possible to rid ourselves of such pygmies as Allmand and others of his ilk, who defy the laws of this country.

Perhaps there is an excuse for Mr. Allmand. Maybe his inaction in the last great conflict would be different from being in action, accordingly he was thus deprived of the satisfaction of helping to preserve our democratic freedom.

Adding further to the confusion of this issue, are the actions of certain petti-fogging practitioners of the cloth, who inform us that it is sinful to take a life for a life. Are these the same gentlemen who in past conflicts, and presumably in any future war, will exhort the Lord God to rise up and smite our enemies, bless our endeavours, and bring us to victory by force of arms?

I am a retentionist, for which I make no apologies. If, however, Mr. Allmand was wearing different shoes, advocating the death penalty for all murderers, I would find this stand as repugnant and abhorrent as his present one.

It is ironical that cabinet clemency is not based on compassion or judicial reasons, but on political expediency and personal conviction against execution. Despite Mr. Allmand, other pundits and social observers, Canadians are intelligent; quite capable of a valued judgment with objectivity. All they ask is even-handed swift justice, culminating if necessary with a merciful ending for the perpetrators of heinous crimes against society.

H. SHERGOLD,
1102-360 Douglas St.,
Victoria.

Influence

With reference to the "Free Will" letter from Roger in March 17 Colonist: I thank him for not berating any religious group on the basis of their beliefs, but I would like him to know that the immutable moral law — the common law — the "unwritten law" is inherent in man's nature and predates Judaism and Christianity.

The Parksville Women's Christian Temperance Union is against pornography "pro bono publico" — for the public good — to protect weaker members of society from being influenced to indulge in antisocial acts. If there were no such thing as the "public good", I would not hesitate to cry "Fire!" in a crowded theatre. I might find it a "creative" or personally enriching experience.

MRS. ROSETTE NEWBERRY,
249 Wildwood Ave.,
Victoria.

Promises

I have before me a list printed in the Colonist just after the election of the new government and it gives us a list of Socred promises, many of which have not only been carried out, but which are being abused. I have kept the copy, but perhaps there are many who have not. I myself will keep this list close at hand as I listen to what is going to be and if the past three months are any indication, God help us in the next three years. A Parliament without a heart, but a cash register in its stead is just as bad as too much heart, but the latter is the best.

MRS. G. PEARMAN
607 Marifield Ave.,
Victoria.

Erma Bombeck

As a grandmother, I intend to be an absolute bore about my grandchildren. I intend to travel with a projector, a screen and 200 lifelike slides showing them chewing on clothespins and standing on their heads. I will produce from my handbag (with or without request) recent urine samples, a tape of them gargling milk at the dinner table and clever sayings that will put Art Linkletter out of business.

As a mother, however, I refuse to inflict my children on anyone. (God knew what he was doing when he gave them to a dictator.)

Consequently, I often find myself at the mercy of women with Super Children. Super Children are unmitigated joy. They can always be counted on to do and say the right thing. They always make the team, have fewer cavities, skip acne, know what they want to be in the third grade, have their paper displayed at Open House, and always remember to bring home the Mother's Day card from art class.

I have made a study of Super Children and have come to the conclusion that the only difference between Super Children and Normal kids is the interpretation.

For example:

Normal Kids	Super Children
Forgetful	Preoccupied
Fat	Healthy
Sloppy beasts	Academically geared
Weirdo who won't get a haircut	Noncomformist
Lazy bum	Deep thinker
Flunked out	Victim of a poor teacher
TV addict	TV critic
Cut from the team	Saved from a prejudiced coach
Oversleeps in the morning	A recessive gene

I recently decided to test my theory on two mothers of Super Children with kids away at college. I ambled over to one and said, "Does Martha write home much from school?"

"No," she answered, "Martha is so well adjusted and secure that she can cope with independence. What about your daughter?"

"She doesn't write either."

"Too bad," she sighed, "I guess that tells you where you rate."

I went on to the other woman and asked, "Does Phyllis write home often?"

"Oh, yes," she said. "Three times a week. Phyllis is a very loving girl. She has always been close to me. What about your daughter?"

"She writes three times a week, too," I said.

"What a pity," she said. "I'd worry to have a child so dependent."

I get the feeling I lose the minute I open my mouth.

Old Woody holds secret of safer crash helmets

By GAMINI SENEVIRATNE

The strange case of the headacheless woodpecker appears to have been solved. It would be too much to say that the question why woodpeckers never have a pain in the head has occupied our collective minds since we emerged from the primeval sludge. But it has been lurking for some time.

Now a group of American researchers, writing in the British medical periodical The Lancet, say they find it curious that ornithologists ask why woodpeckers do not get headaches but overlook "the possible implications for concussion and injury to the human brain."

Such are the ways of ornithologists and poets. They pose questions as if they are answers. We have the classic case of Dixon Lanier Merritt's limerick written at the turn of this century:

"A wonderful bird
is the pelican,
His bill will hold
more than his
belican.
He can take in his
beak
Food enough for a
week,
But I am damned if
I see how the
helican."

The woodpecker, it woud seem, can do more for us.

The scientists—Philip May, Joaquin Fuster, Paul Newman and Ada Hirschman—of Brentwood Veterans Administration Hospital and the Neuropsychiatric Institute of the University of California, both in Los Angeles, have been concentrating on the woodpecker's head.

Woodpeckers do give their heads a difficult time. This is true of all the numerous species, one or other of which can be found in woodland areas throughout the world except Australia, Papua New Guinea and a few remote islands. They are forever pecking away at wood, and sometimes on metal too.

★ ★ ★

As the researchers put it: "Woodpeckers tap with their beaks to detect percussion cavities and areas of disease that may contain insects. They bore and chisel into trees and posts for food; they tunnel out nesting holes; and they pound with vigor in a ritual ceremony of sexual display. It is even reported that they bang away to relieve excitement and tension.

"They also drum, 500-600 times a day, usually from selected signalling posts—a form of activity that corresponds in function to the songs of other birds. According to Sielman, spotted woodpeckers emit 35-44 blows in 2.1 to 2.69 seconds (more than a thousand taps a minute)—so fast that the ordinary movie camera's frequency of 24 frames a second cannot keep up with the movements. It is necessary to film at 40 frames a second."

This kind of activity cannot be indulged in with impunity by any creature other than a woodpecker.

★ ★ ★

Clearly, the woodpecker's brain is protected somehow from impact and vibration injury, they concluded. That done, they examined various suggestions as to how the bird gets away with it. The nature of the mechanisms that protect the woodpecker's brain remained to be investigated and clarified.

This, they argued, had important practical implications. "Elucidation of its brain-protection mechanisms could be of drastic importance for head injury and its prevention." To achieve this result they set to work on the heads and beaks of two woodpeckers and one toucan, a related bird of comparable size that neither taps nor drums.

The examination revealed the woodpecker has only a very narrow space between skull and brain and therefore very little cerebrospinal fluid. "This might reduce fluid transmission of shock waves." It also showed that the woodpecker's brain is "tightly packed by relatively dense yet spongy bone," whereas the corresponding bone in the toucan "is light, almost frothy." There were lots of other muscular and bone-structure revelations.

★ ★ ★

"The statistically punctilious will," the scientists agree, "quite properly, discern that a norm of two woodpeckers and one control subjected to an anatomical inspection that is innocently free from precise measurements, means, standard deviations and tests for statistical significance should not be used as a basis for conclusions about all woodpeckers, let alone all head injury."

But they defend their preliminary findings on the grounds that they are entirely consistent with scientific knowledge of the behavior of fluids and fluid surfaces, "and with the more common knowledge that professional boxers can absorb incredible amounts of head battering if they are prepared and see it coming, but are vulnerable to an unexpected blow."

The indications, they say, also fit in with modern packaging and shipping techniques—"fragile items are packed tightly in 'Styrofoam' inside an outer case."

Their preliminary findings lead the researchers to "a reasonable practical speculation. Commonly used crash helmets and military helmets consist of a heavy, hard shell suspended from the skull by an air space. It might be fruitful to explore the use of a lighter, thicker, form-fitting, firm but spongy helmet with a relatively thin and hard outer shell to protect against abrasion.

★ ★ ★

"Wherever practical, this should be combined with a protective neck collar to dampen shock, unexpected, rotary movements that would create shearing strains in brain tissue. Crash safety precautions should include instruction in protective tightening of the head and neck muscles."

Copyright Gemini News Service

$2.19 goes a long way these days

Give your family and your budget a special treat at all White Spot restaurants with these inflation-fighting $2.19 specials. They're available at all coffee shops and drive-ins on the days indicated

from 4:30 p.m. 'til closing time.

MONDAY
Hearty Clam Chowder
or
Garden Fresh Tossed Salad
Old Fashioned rich and robust Chicken Pot Pie
Golden French Fries

TUESDAY
Hearty Clam Chowder
or
Garden Fresh Tossed Salad
White Spot's famous Golden Fish and Chips

WEDNESDAY
Hearty Clam Chowder
or
Garden Fresh Tossed Salad
Home-style Minced Steak Pie with Mushroom Sauce
Golden French Fries

And don't forget our everyday specially-priced Pirate Pak for the kids. A complete meal for 99¢

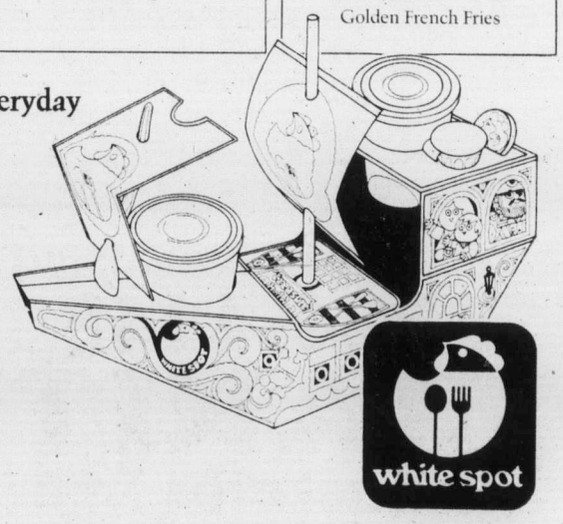

white spot

Serving great family food since 1928.

Speech flayed by opposition

Opposition members of the Legislature tried unsuccessfully Monday to debate remarks in the 1976-77 budget which they said were insulting to other Commonwealth nations.

Opposition Leader William King raised the issue at the start of the day's sitting saying it was urgent because copies of the budget were being printed for world-wide distribution.

He said the speech, delivered Friday by Finance Minister Evan Wolfe, accused other countries of wasting public monies, financial cover-up, and political expediency in handling public funds.

Speaker Ed Smith refused to allow the debate on the grounds that the issue could be debated during the current budget speech debate.

King later released copies of a telegram he was sending to Allan MacEachen, secretary of state for external affairs, asking for his intervention.

"We are, of course, gravely concerned about the impact of these statements upon the relations between Canada and the nations referred to, and more particularly about the real damage that may be caused in world money markets," the telegram said.

Teh budget speech said that "parties that expound this irresponsible use of public funds are on the skids everywhere in the world.

"The people have thrown the socialists out in Australia. They have been thrown out in New Zealand. They are hanging on the ropes in Britain and their leader has quit."

King said outside the house that the remarks were scandalous and part of a revengeful attempt on the part of the government to attack the previous New Democratic Party government at any expense.

King said the language was particularly regrettable "on the eve of the United Nations Habitat Conference, at which B.C. will be hosting representatives of several nations which have been insulted."

He said he was appealing to MacEachen to apologize because it was obvious the Social Credit government had no intention of doing so.

Inside the house, King didn't fare well although he and other opposition members did manage to delay the daily question period by 40 minutes.

He received support from Liberal Gordon Gibson, but none from the Social Credit benches.

King referred to the statements on Australia, New Zealand and Britain as "derogatory and insulting."

Gibson limited himself to the charge that they were unparliamentary and should be withdrawn.

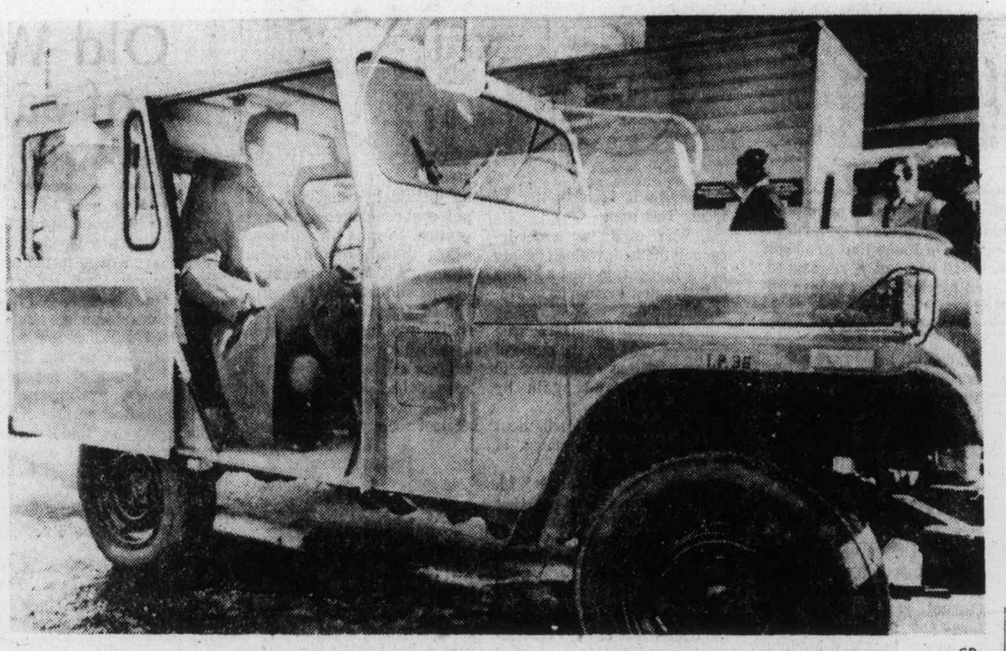

—CP

Electric carrier

Jim Shelp, letter carrier with Ottawa post office, sits behind wheel of brand new electric jeep, fifth to be used in Canada. New jeep replaces older gasoline-driven model. Shelp is only letter carrier in Ottawa qualified to drive new jeep at present time.

Williams extends deadline for funds

The application deadline for farmers and small businesses to apply for funds for student employees this summer has been extended to Friday.

Labor Minister Allan Williams, who told the Legislature last week he was considering a deadline extension, made the announcement Monday.

He said he had authorized the extension because postal delays had made it difficult for would-be participants to meet the March 26 deadline.

Under the guidelines, small businesses or farmers with 20 or fewer full-time employees and gross revenues of under $1 million a year may apply for government financing.

Employers may hire one or two students for either a twot month or four-month period. The labor department pays up to 50 per cent of wages to a maximum of $1.75 an hour as the departmenal contribution per student.

Application forms are available at any labor department office, government agent

5-Inch Continuous
GUTTER
in baked enamel
NO SPIKES INSIDE HANGERS ONLY
Supports a Ladder
Heavy Gauge .032
479-7121
FREE ESTIMATES
B.C. ALUMINUM
3-11

Salt Spring to vote on sports facilities

Salt Spring Island residents will decide April 10 whether they want to buy a 10-acre parcel of land with two tennis courts, a quarter-mile track and a football field on it.

The referendum calls for a one-year expenditure not to exceed 2½ mills which would raise between $60,000 and $65,000.

George Heinekey, Capital Region Board director for Salt Spring Island, estimates it would cost the average property owner no more than $10 if the referendum is approved.

"And it isn't spread over a number of years. It's a one-shot deal," Heinekey said in an interview Monday.

The money raised by levying 2½ mills on the island's property owners for this year only, Heinekey said, would not only pay for the land; but also finance some improvements.

"On the long run, we hope to have five tennis courts and, if people want it, we could eventaully have a swimming pool or an ice arena on the property," he said.

The land now belongs to the Salt Spring Island Lions Club which has invested about $100,000 in its purchase and development over the past years.

"But they don't want to get their money back out of it. They have initiated the development of this property for the community and they're happy if we continue along that course," Heinekey said.

Gloomy outlook for U.K.

LONDON (Reuter) — Britain has been given a gloomy warning about its economic prospects in the 1980s.

A report by the controversial Cambridge Economic Group says unemployment is likely to rise as high as two million people while workers' living standards will fall; the pound will drop another 35 per cent or more in value, and inflation seems certain still to be in double figures.

The report also says this year's expected economic upturn will be only a short-term fluctuation.

$ Value THIS IS IT!
THE INSIDE Word on MONASTERY FURNITURE is that it has GREAT VALUE AND GREAT LOOKS
MONASTERY FURNITURE comes in ready-to-assemble kit form. Sofas, chairs, tables, ottomans available in oiled walnut stain finish or unfinished natural pine. See our selection at World of Leisure 942 Fort Street.
monasteryfurniture

Corporation of the City of Victoria
NOTICE
CITY OF VICTORIA WEIGH SCALES WILL BE CLOSED TO ALL PUBLIC USE AS OF
April 1, 1976

Kenitex
YOUR HOME AND NEVER PAINT AGAIN™

KENITEX—The miracle coating that eliminates painting insulates, decorates and weatherproofs your home. Applied over any surface. Over 5 million applications world wide since 1948.
There are no substitutes.
Guaranteed 15 years against peeling, chipping and flaking.

OTHER MAINTENANCE FREE INSTALLATIONS
- Sundeck/patio insulated enclosures, outdoor living with indoor comfort.
- Sundeck/patio covers with built-in skylights, filtered light to brighten your day.
- Sundeck/patio aluminum railings. Various designs. Eliminate the repainting cycle.
- Roll up awnings.
- 5" Continuous Gutters.
- Replacement Windows.
- Inside Storm Windows.
- Aluminum Soffits.

PHONE TODAY FOR FREE ESTIMATES
384-4148
GRANITE Industries Ltd.
VICTORIA'S HOUSE OF ALUMINUM AND Kenitex NEVER PAINT AGAIN
516 WILLIAM STREET, VICTORIA
UP-ISLAND INQUIRIES: NANAIMO—758-2336
3-29

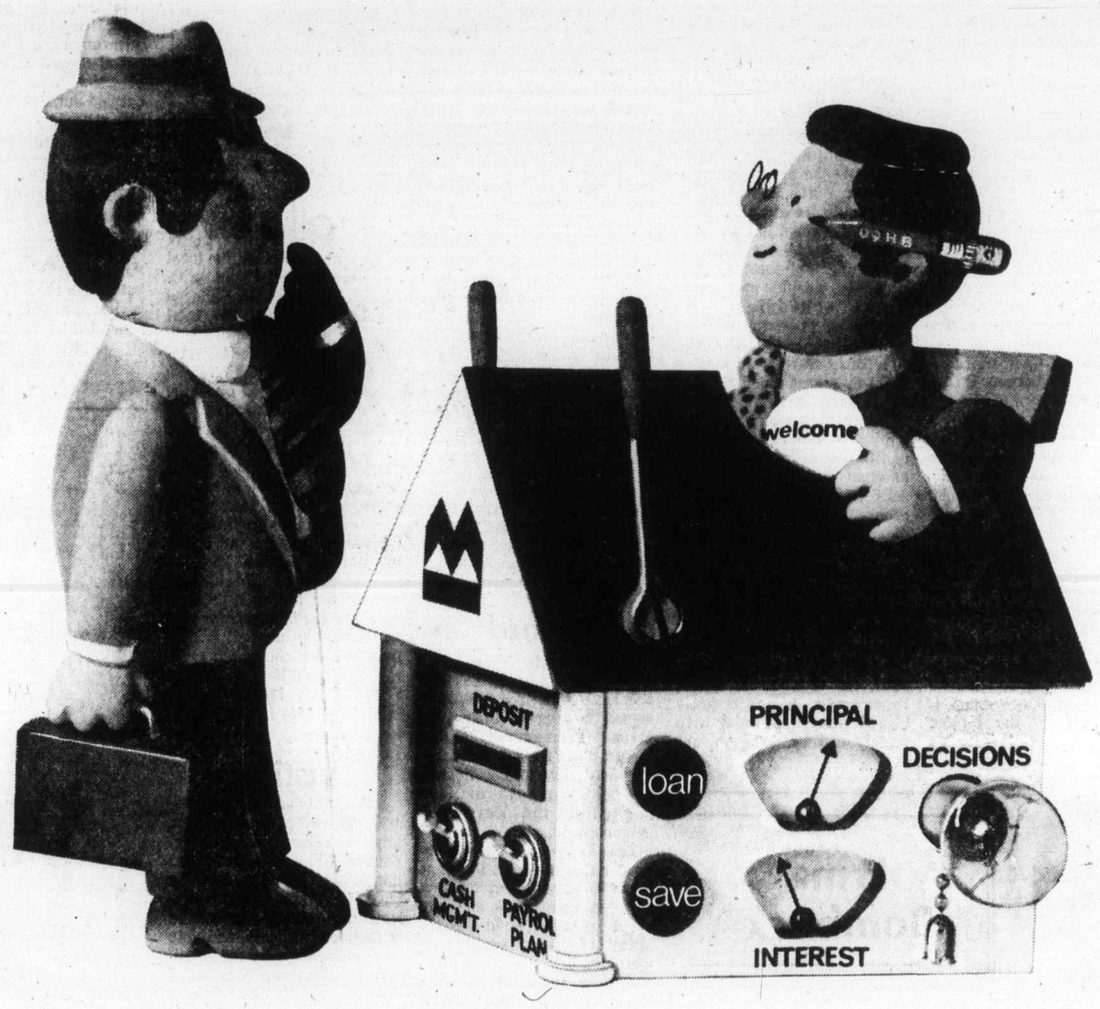

How much more could you get from your bank?

Financial questions can cause a lot of headaches and getting the right answers can make a big difference to your balance sheet. That's why Bank of Montreal has some very good news.

Come April 15th, we're launching our Firstbank Business Finance Plan. It's a plan with many advantages, including (for businesses borrowing up to $200,000) loan pricing based on the Small Business Base Rate. This is currently ½% less than the prime rate—the base for those borrowing more than $200,000.

You'll be hearing a lot about Firstbank Business Finance Plan. And some of the new features to be announced will surprise you. So keep watching.

Or better still, call and ask about the Plan any time after April 15th. You see, we really mean it when we say "Let's Talk".

Firstbank Business Finance Plan.

The First Canadian Bank
Bank of Montreal

PROVINCIAL COURT

The last remaining charges against Glen John Glowa, 34, were cleared up Monday in Victoria provincial court and the double escaper wound up with seven years added to the 17 years he was serving when his problems began last November.

Glowa pleaded guilty before Judge William Ostler to a charge of escaping Nov. 26 from William Head. At prosecutor Nicholas Lang's request, Ostler then withdrew a charge of being unlawfully at large Nov. 26 and another of a North Saanich house break-in the next day.

Ostler sentenced Glowa to one year for the escape. It will be over and above a one-year term Glowa received in Victoria for his part in the Dec. 16 Wilkinson Road jailbreak and both will be added to five years received for a Nanaimo robbery during his brief December freedom.

The total of seven years will be added to the time Glowa was serving in William Head — a total of 17 years imposed in Vancouver in 1970 and 1971 for four robberies and several other crimes.

John Edward Wonnacott, 28, went on trial Monday before Ostler on a charge of escaping with Glowa Nov. 26 and was also the last of the 10 reported Wilkinson Road inmates to be charged with escaping Dec. 16.

Wonnacott pleaded guilty to the North Saanich house break-in and to a Sidney charge of dangerous driving just before he was arrested Nov. 27.

Ostler will announce his verdict Wednesday on the escaping trial and a trial date for the second escaping charge may be set then as well. Sentence on the other two matters was deferred.

□

Ostler set bail at $1,000 for Tracee Ann Riches, 18, of 1231 Bewdley, charged jointly with Victoria area residents Jack Wayne Rouault, 19, and Robert George Walton, 29, with armed robbery in Saanich last Wednesday.

The bail also covers Miss Riches for a charge against her and Rouault of theft in Esquimalt the same day. Bail hearings for the two men were adjourned to today.

The Saanich charge was laid after an incident at Mac's Convenience Store, 3624 Shelbourne, in which a knife was shown and about $160 was taken. The Esquimalt charge followed a reported theft of about $135 from a till at Brownies Recipe Fried Chicken, 1205 Esquimalt.

□

Four major narcotics charges were called in separate cases before Ostler, led by a charge against David James Fleming, 25, of 1715 Bay, of trafficking in marijuana Friday in Victoria and possession of marijuana at the same time for the purpose of trafficking.

The other separate cases involved Roy Charles Miller, 27, of 215 Oswego, charged with trafficking in marijuana Friday in Victoria; Carol Milton, 1114 Fairfield, charged with trafficking in MDA in Victoria Sept. 10, 1975, and Norman Wayne Hogan, 18, address not known, charged with trafficking in speed in Victoria Sept. 24, 1975.

Ostler set own-recognizance bail for all but Hogan, whose bail hearing was set for today. Amounts of release were $1,500 for Fleming, $1,000 for Miller and $500 for Milton.

□

Bail was refused by Ostler for Victoria area resident Monty Rick Jones, 22, on a Victoria charge containing counts of theft of a wallet and possession of known stolen property.

At the request of Legal Aid duty counsel Peter Freeman, the judge prohibited publication or broadcast of bail-hearing details. Jones also faces other counts of theft, possession of known stolen property and possession of marijuana. All were remanded one week for further hearing.

□

Bail also was refused by Ostler for Victoria area resident Christine Marian Prentice, 35, address not known, on a six-count Victoria charge of false pretences. Her case also was remanded one week for further hearing.

□

Guy Ross Lambert, 25, of 6975 West Coast Road, was fined a total of $150 by Ostler following pleas of guilty to a two-count charge of possession of small amounts of marijuana and MDA March 20 in the Colwood area.

□

In traffic court, Glen Raymond Woods, 33, of 1962 Bourchier, pleaded guilty to a Victoria charge of impaired driving and failing to remain at an accident scene March 12. He was sentenced by Judge F. S. Green to a total of 40 days in jail and a one-year driving ban.

□

Robert Ingemond Christensen, 22, of 622 Head, pleaded guilty to a Colwood charge of impaired driving early Monday and was sentenced by Green to 24 days in jail and an eight-month driving ban.

— CP

Bionic snarl

Lindsay Wagner, star of well-known television series Bionic Woman, gave autograph hunter a sample of her best snarl during the weekend, as she signed hundreds of autographs at a motor show in Vancouver.

$1 million deductible on school fire losses

Fire losses up to $1 million in British Columbia schools will have to be financed by local school boards and the provincial government under new coverage negotiated with the Insurance Corp. of B.C., Education Minister Pat McGeer said Monday.

McGeer said the boost from around $50,000 to $1 million deductible was made necessary by multi-million fire losses, most of them caused by arsonists.

Under the new plan the $1 million deductible in losses by fire will be shared by the education department and the local school board with losses in excess of $1 million taken care of by ICBC coverage.

McGeer said fire losses last year totalled $6.4 million "most of it . . . the senseless crime of school arson."

McGeer said costs of all losses up to $1 million would be covered through normal capital financing procedures. Under the Public Schools Act the government pays 59 per cent of all capital costs up to six mills, 75 per cent of the costs up to the next six mills and 90 per cent of the remaining costs.

The $1 million deductible applies to all public schools in the province.

In addition to the deductible boost McGeer said his department was working with school boards to tighten fire prevention and security.

ENJOY CANOEING
Starts April 3
Beginners, 10 a.m. Elk Lake
Intermed. 7:30 a.m. 'Y' Pool
3-30 YM-YWCA — 386-7511

now on display... the '76s!
COME TO THE TRAILER SHOW
MAYFAIR MALL
March 29 to April 3
SEE THE NEW LIONEL TENT TRAILERS
IMPALA CAMPING WORLD
10077 Galarin Rd.—On Pat Bay Hwy.
656-5504 3-29 D.L. 15802

GLASS
GLASS
GLASS
VICTORIA GLASS
WINDOW REPAIRS
MIRRORS
388-4811 • 360 Bay • 388-4141
3-29

Stock details given to MLAs

The province of B.C. owns $11.7 million in shares in the B.C. Telephone Company and $26.9 million in shares in West Coast Transmission.

Both figures were tabled in the Legislature Monday by Finance Minister Evan Wolfe in response to questions asked last week by Progressive Conservative Scott Wallace.

In response to a second question — "has the government bought or sold any shares in common stock since you took office?" Wolfe answered "no."

The B.C. Tel shares are valued at $11.75 a share, the West Coast Transmission shares at $23.25.

Robert Skelly (NDP-Alberni) wanted to know from Provincial Secretary Grace McCarthy if there had been any approaches by any mining companies seeking to carry out exploration in provincial parks.

She replied that there were no current attempts to carry on such exploration but added that a detailed study to formulate clear-cut government policy on parks was underway and should be ready soon. She said she would make a copy available as soon as the report was completed.

Skelly asked if he could be assured that exploration by mining companies would not be permitted but the question was ruled out of order to government shouts of "that's already policy."

And Liberal Gordon Gibson wanted to know why it was so urgent for the government to get $9 million plus in the form of grants to Kelowna, Prince George and Nanaimo in payment for city expansion grants.

Municipal Affairs Minister Hugh Curtis said the reason was simple: "The former government had been tardy in making these payments and the mayors and councils made representation to me for the money," he said. "I was also assured by departmental staff that the grants were required."

Gibson asked if the grants had been made to switch funds around to make the current B.C. budget look good. His question was ruled out of order.

Russians asked for search aid

POWELL RIVER (CP) — An environmental group in this mainland coastal community has written to the Soviet ambassador to Canada asking for help in finding four railway tank cars loaded with 360 tons of liquid chlorine gas which sank in the Strait of Georgia in February, 1975.

Kathryn Wilcocks, secretary of the Powell River Anti-Pollution Association, said the letter to Alexander Nikolowich Yakovlew was not intended merely as a means of embarrassing the federal government into resuming the search for the tank cars.

"We believe the Russians have the sophisticated machinery and the advanced technology to perform the task," she said.

An identical letter also has been sent to Thomas Enders, the United States ambassador to Canada.

The potentially lethal gas was being transported by barge from a chemical plant to a pulp mill in Powell River when, on Feb. 19, the barge overturned in a gale and the four tank cars sank.

An exhaustive search by three Canadian destroyers with sonar equipment, two hydrographic vessels with sophisticated electronic gear and the submersible Pisces IV failed to locate the tank cars.

Egypt safest for driving

SAN FRANCISCO (AP) — Records show the safest country to drive in is Egypt, and Austria is the most risky. However, the death rate is only one factor to consider in judging a country's driving record. There are many other factors such as the number of cars on the road, road conditions and population density.

Seafood firm has fish again

ASTORIA, Ore. (AP) — Bumble Bee Seafoods' cannery re-opened Monday, ending a closure that had left about 600 workers jobless for seven weeks because of a lack of fish.

WOODWARD'S
SPRING-BREAK SALE
is something to cheer about!

A. Boys' Sport Shirts
Latest looks for a guy's spring-break and later. In easy and comfortable 50% polyester/50% cotton. Bright print patterns in assorted spring shades.
Sizes 7-12 Sale Price 5.49
Sizes 14-20 Sale Price 6.99

B. Rawhide Twill Sets
For getting into growing up and into the set looks the older guys like. Shirt-jac styling with snap front, snap cuffs. In 50% cotton, 50% polyester Navy, beige, brown and blue.
Sizes 8-12 Sale Price 15.99
Sizes 14-20 Sale Price 17.99

C. Boys' Jackets
A leather looker look in a western styled look-like leather jacket of poly vinyl chloride. Nylon lined, with inside pocket, snap enclosure. Brown, tan or navy.
Sizes S.M.L.XL. Sale Price 15.99

Woodward's Boys' Shops, Main Floor

Woodward's Mayfair, phone 386-3322.
Store Hours: 9:30 a.m.-5:30 p.m. Monday to Saturday.
Evening shopping Thursday and Friday 'til 9:00 p.m.
Woodward's

Mrs. Brown's
"SPECIAL AFTERNOON TEA AND FASHION SHOW"
Bridal Boutique, 736 Fort St.
PRIZES
12 PRIZES VALUED FROM $1.00 to $12.00
WEDNESDAY, MARCH 31
2:00-4:30 ONLY
$3.00 Per Person
Includes a Gourmet Tea Platter
BY RESERVATION ONLY
The Red Swing RESTAURANTS
Reservations
Please Phone 386-1662 1011 Broad Street
3-29

California. The most nonstops daily from Vancouver. Pick one.
To San Francisco. 7:30 a.m. 1:55 p.m. 7:00 p.m.
To Los Angeles. 2:30 p.m. 7:00 p.m.

People choose us for our china, our silver and our international cuisine. It's nice to be loved. Morning. Noon. And night.
CP Air
Orange is Beautiful Nonstops to California.

Toronto trading

TORONTO (CP) — The Toronto stock market was lower for the third consecutive day Monday as prices dropped moderately in the lightest trading day since Jan. 2.

Analysts said there was no encouraging economic news in Canada to offset the negative influence of lower prices in New York.

On the options market, 90 contracts were traded, compared with 125 contracts Friday.

The largest block trades were 20,000 shares of BM-RT Realty Investments at $14⅜, 13,600 Dominion Stores at $16 and 7,000 Home Oil A at $30½.

Zeller's closed down 30 cents at $4.60. Gambles Canada Ltd. of Winnipeg offered to buy W. T. Grant's controlling interest of stock and debentures in Zeller's for $32 million.

Dome Mines lost 2½ to $38½, Rio Algom ¾ to 35¼, Camflo Mines ½ to $10 and Placer Development ½ to $24. Denison Mines climbed ¼ to $58.

CLOSING AVERAGES

154 Industrials	189.95	— 0.58
12 Golds	284.96	—17.34
29 Base Metals	89.62	— 0.57
19 Western oils	214.07	— 0.33

Volume 1.58 million.

BOX SCORE

	Mon.	Fri.
Issues traded	632	688
Advances	168	193
Declines	234	237
Unchanged	230	258
New highs	18	—
New lows	14	—

ACTIVE STOCKS

Vol.		Close	Chge
26005	BM Rt Rlty Un	14¼	— ¼
18401	Imp Oil A	23⅞	— ⅛
14300	Domn Strs	15⅝	— ¾
13650	Cdn Marconi	5⅜	+ ¼
13550	Nrcen En	12⅛	+ ⅜
13003	Massey Frg	27¾	— ⅞
12752	Alta Gs Trnk A	13	— ¼
12600	Res Serv	2.05	+ .07
11189	Utd Crop B	13¼	unch
11074	Toro Dom Bk	17¾	+ ¼
86140	Sngdle Oil	10⅜	— 1
48800	Cda Sthrn	3.55	— .15
25495	Cda Nrthwst	7½	+ ¼
22200	Mrlnd Expl	3.15	+ .05
14583	Wstrn Decalta	5⅞	+ ⅛
48500	Gulfstream	.42	+ .06
36500	Gianst Masc	1.56	— .04
33400	Cdn Malartic	.47	+ .02
25500	Wstfld Mins	2.02	— .03
23330	Jeex Mns	.00	+ ½

GROUP AVERAGES

Banks	285.34	+2.97
Beverages	268.22	—4.87
Chemicals	133.05	+0.97
Communications	393.13	—0.45
Const. material	194.49	+0.49
Food processing	285.87	—0.93
General mfg.	189.01	—0.86
Industrial mines	135.71	—1.33
Merchandising	350.70	—3.24
Oil refining	202.62	—1.27
Paper—forest prod.	125.59	—1.56
Pipelines	166.16	+0.59
Real estate	153.36	+0.50
Steels	208.55	+1.68
Trust and loan	233.06	—1.99
Utilities	140.39	+0.67
Miscellaneous	138.87	—0.47

Up 7, Down 10.

MARKET REPORT

Closing quotations for Monday, March 29, 1976

Quotations supplied by The Canadian Press, Richarson Securities, Pitfield Mackay Ross and Co. Ltd., Merrill Lynch, Royal Securities Ltd., A. E. Ames and Co., Pemberton Securities, McLeod Young, Weir and Co., Dominion Securities Corp., Harris and Partners Ltd., Bongard, Leslie and Co. Ltd., the Royal Bank of Canada and the Bank of Nova Scotia.

TORONTO CLOSING STOCKS
Distributed by CP
Toronto Stock Exchange—Mar. 29

Complete tabulation of Monday transactions. Quotations in cents unless marked $. z—Odd lot, xd—Ex-dividend, xr—Ex-rights, xw — Ex-warrants. Net change is from prvious board-lot closing sale.

Stock	Sales	High and A	Low B	Close	Net Ch'ge
A.G.F.M	742	240	225	225	—25
Abby Glen	3300	340	335	340	
Abitibi	8495	$13⅜	13⅛	13⅛	— ⅜
Abitbi 10	300	$50⅜	50⅜	50⅜	+ ⅛
Ackind 2p	100	$14½	14½	14½	— ¼
Acme Gas	2000	9	9	9	
Adanac M	2000	28	28	28	— 2
Advocate	800	215	215	215	
Afton Min	2700	$7⅜	7	7	— ⅛
Agnico E	3250	475	460	460	—15
Agra Ind	200	$7¾	7¾	7¾	+ ⅛
Albany	4500	32½	32	32	+1½
Alt East G	1500	$10¼	10⅛	10¼	+ ⅛
Alt Energy	10530	$9¼	9⅛	9¼	+ ⅛
Alta Gas A	12752	$13¼	13	13	— ¼
Alta G F	400	$25	25	25	— ⅛
Alcan	6595	$27⅜	27⅛	27⅛	— ⅛
Algoma St	594	$24⅝	24½	24½	
Allarco Dv	100	$9	9	9	— ⅛
Alliance B	450	360	360	360	
Alminex	625	$5¼	5¼	5¼	— ¼
Alumin 4 pr	100	$12½	12½	12½	
Almin 4½ p	z50	$38½	38½	38½	
Alum 3rd p	800	$26	26	26	
Am Bonza	2900	295	280	285	+ 9
Am Larder	16500	17	12	12	—4½
Am Eagle	1300	41	40½	41	— 1
Andres W	800	$10½	10	10½	+ ⅛
Ang U Dev	2000	97	93	97	+ 4
Aquitaine	779	$20½	19½	20	— ½
Arbor C	z12	64	64	64	
Asamera	2200	$9⅛	9	9	— ¼
Asbestos	3973	$28¼	27¾	28¼	+ ½
Ashland C	300	$9	9	9	— ⅛
Ashland pr	225	$21½	21½	21½	+ 1
Asoc Porc	1077	67	67	67	— 3
Atco A	810	$14½	14¼	14¼	— ⅛
Atl C Cop	z278	46	37	46	
Auric Res	z50	24	24	24	
Autolec I	z75	485	485	485	
Ato Hard A	1300	$13¾	13⅜	13¾	
BC Sugar A	2950	$22⅜	22¼	22¼	
BP Can	2040	$10⅜	10¼	10¼	
Bad Boy	700	400	390	390	— 5
Banister C	400	$9	9	9	+ ¼
Bank BC	z5	$22	22	22	
Bank Mtl	10300	$15⅝	15¼	15⅜	
Bank N S	6241	$39	38¾	39	+ ⅜
Bankeno	3000	230	226	226	— 4
B Cdn Nat	700	$15¼	15⅛	15¼	— ⅛
Bartaco	100	199	199	199	+ 9
Bary Expl	5000	74	74	74	+ 2
Becker B p	400	$7¾	7⅝	7¾	
Belding A	z40	$6¾	6¾	6¾	
Bell Canad	10650	$44⅝	44½	44⅝	+ ⅛
Bell A pr	z20	$44½	44⅜	44½	
Bell B pr	255	$44⅝	44⅝	44⅝	— ½
Bell D pr	150	$48	48	48	+ ⅜
Bell 2.28	900	$25¾	25⅝	25¾	+ ⅛
Bell Can W	10850	315	305	315	
Beth Cop A	1260	$13⅛	13⅛	13⅛	— ⅜
Big Nama	4000	11½	11½	11½	— ½
Black P A	200	445	445	445	+ 5
Blakwod A	1000	$7	7	7	
Block Bros	500	385	380	385	+ 5
Bombrder	1230	280	280	280	
Bovis Cor	1002	92	92	92	+ 1
Bow Valy	2000	$17⅞	17⅝	17⅞	+ ¼
Bramalea	400	$6	5¾	6	+ ¼
Brameda	800	200	196	196	— 4
Brascan A	9826	$11⅝	11⅜	11⅜	— ⅛
Brenda M	300	$7⅞	7⅞	7⅞	+ ⅛
Bridger	200	430	430	430	+ 5
Brinco	100	415	415	415	— 5
BC Forest	160	$23¼	23¼	23¼	
BC Pack B	100	$17	17	17	
BC Phone	975	$11⅞	11¾	11⅞	+ ⅛
BCPh 4¾ p	z12	$47¼	47¼	47¼	
BCPh 4.84	1425	$11⅝	11¼	11⅝	+ ⅜
BCP 7.04 p	2100	$17⅞	17¾	17¾	
BCP 10.16 p	400	$26⅜	26⅜	26⅜	+ ⅛
Brunswk	1725	495	490	490	— 5
Budd Auto	1400	$6⅞	6⅝	6⅞	+ ⅛
Bulora Cor	4000	35	34	34	— 1
Burns Fds	400	$10½	10½	10½	+ ½
Bushnell	500	$5⅞	5⅞	5⅞	
C					
CC Yachts	100	300	300	300	—15
CAE A	z100	$10¼	10¼	10¼	
Cad Frv	300	$9½	9⅜	9⅜	
Cad Frv A	z40	$15½	15⅜	15⅜	
Cal Pow A	7965	$27¾	27⅜	27⅜	— ⅜
Cal Pow B	385	$27⅜	27⅜	27⅜	
Cal P 5.40 p	z100	$84	84	84	
Cal P 10 p	10	$103	103	103	— ½
Calvrt Dle	500	155	155	155	
Calvert	3000	20	20	20	
Cam Mine	11000	39	37½	37½	
Camflo	5960	$10⅜	10	10	— ½
C Chib A	700	440	440	440	— 5
Camp RL	250	$23½	22½	22½	—2⅛
Campau A	1500	495	490	495	— 5
Campau 7p	300	$7⅝	7⅝	7⅝	+ ⅛
Can Cem L	654	$11⅛	11	11⅛	— ⅛
Can Dev p	311	$98	98	98	
C Nor West	25495	$7⅝	7¼	7½	+ ¼
C Pakrs C	200	$23½	23¼	23¼	— ¼
Can Perm	z25	$17⅛	17⅛	17⅛	
CS Pete	48800	375	350	355	—15
C Tung	2000	290	290	290	— 5
C Cablesy	472	$14⅝	14⅝	14⅝	
C Cable w	237	174	174	174	— 6
Cdn Cel	1350	$7½	7¼	7⅜	
CC Man A	100	$26½	26½	26½	— ½
C Ex Gas	3500	335	325	335	
C Homestd	1200	$5⅝	5⅝	5⅝	+ ⅛
C Hydro pr	z50	$11½	11½	11½	
Cl Bk Com	5850	$25½	25	25¼	+ ⅛
CIL	206	$24	24	24	— ⅛
Cl Powr A	100	$15¼	15¼	15¼	— ⅛
CLl Pete	2554	18	17	18	+ 3
C Malart	33400	48	45	47	+ 2
C Manoir	620	470	465	465	— 5
C Marconi	13650	$5⅝	5¼	5⅜	+ ¼
C Merrill	200	$6¼	6¼	6¼	
C Ocdental	600	$12	11¾	11¾	
CP Inve	6170	$19½	18⅞	19⅛	— ⅜
CP Inve pr	175	$37¾	37¾	37¾	—1¼
CP Ltd	10545	$16¾	16⅝	16¾	
CPL A p	5117	$8⅝	8½	8⅝	
C Reserve	600	370	365	365	— 5
Cdn Sup O	995	$39½	39¼	39½	+ ¼
Cdn Tire	132	$47	47	47	
Cdn Tire A	191	$49⅜	49⅜	49⅜	— ⅜
C Uilties	1200	$10¾	10¾	10¾	+ ⅛
Canbra	700	395	390	390	
Canron	325	$20⅜	20¼	20¼	— ⅜
Capit Div	z200	30	30	30	
Cara	z50	$5⅞	5⅞	5⅞	
Carl OK	2310	365	360	360	
Carl A p	150	$20¼	20¼	20¼	
Carma A	2639	$10¼	10	10¼	+ ⅜
Cassiar	755	$7¾	7⅝	7¾	+ ⅛
Celanese	3710	$6	6	6	+ ⅛
Cent Pat	z150	87	86	87	
Chieftan D	2980	$9¼	9¼	9¼	— ⅛
Chromaco	200	215	215	215	
Chrysler	1428	$18⅞	18½	18¾	+ ⅛
CHUM	600	$8	8	8	+ ¼
CHUM B	200	$9⅛	9⅛	9⅛	
City Sav T	5000	$10⅛	10	10	— ¼
C S 10¾	1200	$10Coch Will		4700	32
Coles Book	225	$8⅝	8⅝	8⅝	+ ⅛
Comb Met	22000	20½	19	20½	+ 1
Cominco	2021	$39¼	39	39¼	— ⅛
C Holiday I	210	315	315	315	
CHIns A p	150	$19	19	19	
Compr Ap	100	$10⅛	10⅛	10⅛	
Conduit A	500	300	300	300	—10
Coniagas	6000	50	50	50	— 7
Con Bath A	1485	$37¾	37½	37¾	+ ⅜
C Bath 68 w	3305	$18	17⅝	17⅞	+ ⅜
Con Bldg	450	253	253	253	— 2
Con Fardy	7608	375	355	370	—10
C Durham	4000	55	55	55	
C Marben	z100	45	45	45	
C Morisn	11000	165	162	165	
C Rexspar	7500	97	96	96	— 1
Con Textle	500	220	220	220	— 5
Con Distrb	2800	390	375	380	—15
Cons Gas	8565	$11⅝	11½	11⅝	+ ⅛
Con Gas B	100	$55	55	55	— 1
Con Gas D	200	$20	20	20	— ⅛
Conwest	700	380	380	380	
Cooper C	1400	450	450	450	
Copeland	100	175	175	175	+ 5
Cop Fields	z25	117	117	117	
Corby vt	z15	$17⅞	17⅞	17⅞	
Corby B	z10	$17½	17½	17½	
Cornat Ind	475	455	455	455	
Corp Food	350	$8½	8⅜	8½	
Coseka R	5014	335	330	335	+ 5
Craigmt	3330	$6⅜	6¼	6⅜	— ⅛
Crain R L	494	$11½	11¼	11¼	— ¼
Crestbrk	2100	420	410	410	—10
Cstland	z166	8½	8½	8½	
Crwn Trst	1000	$20½	20½	20½	+ ½
Crow Nest	100	$35	35	35	
Crush Intl	1600	$10⅞	10⅞	10⅞	
Cygnus B	z60	$5	5	5	
Cyprus	200	$10	10	10	— ⅛
D to G					
Dale R	100	$7¾	7¾	7¾	+ ⅛
Daon Dev	1100	$7¼	7¼	7¼	
Daon A	500	$6½	6½	6½	
D Aragon	3000	17½	17	17	+ ½
Decca R	200	$5⅛	5⅛	5⅛	+ ⅛
D Eldona	2300	36	36	36	
Denison	1276	$58	57¾	58	+ ¼
Dicknsn	3000	$5⅜	5¼	5¼	— ¼
Discovry	z360	66	66	66	
Dist Tr A	400	410	400	410	—10
Doman I	2750	$10¾	10⅛	10⅛	— ⅜
Dome	2250	$40⅜	38½	38½	—2½
Dome Pete	5200	$35	34½	34½	+ ¼
D Bridge	328	$34⅞	34⅞	34⅞	+ ⅜
D Citrs A	100	$5½	5½	5½	
D Explor	7000	22	20½	20½	—1½
Dofasco A	6180	$25⅞	25¼	25⅞	+ ¼
Dom Lime	200	$10	10	10	
Dom Store	14300	$16¼	15⅞	15⅞	— ¾
D Textie A	835	$8⅝	8½	8⅝	+ ⅛
Domtar	1466	$25⅜	25	25	— ½
Domtar pr	300	$10½	10½	10½	
Doniee M	2600	$8¼	5¾	8¼	+2⅝
Dunde Pal	500	30	30	30	
Dunraie	z334	12	12	12	
Du Pont	760	$18½	18¼	18½	+ ½
Dylex L A	460	$7¼	7¼	7¼	
E-L Fin w	500	101	101	101	+ 1
East Mal	1000	215	212	215	+ 9
East Sul A	287	160	160	160	+ 3
Econ Inv	z50	$13⅝	13⅝	13⅝	
Ego Mines	5700	65	63	65	+ 3
Electro A	z45	400	400	400	
Electro p	z20	$51	51	51	
Emco	990	$9½	9¼	9¼	— ¼
Emco w	200	350	350	350	—10
Exquisite	200	260	250	260	+10
Extndcar	480	$6½	6¼	6¼	— ¼
Falcon C	2103	$8¼	8⅛	8¼	
Falcon	3694	$43¼	41½	41¾	—1¼
Farm Mer	500	$7½	7½	7½	
Fed Ind A	400	$5⅞	5¾	5⅞	+ ¼
Fed Pion	100	$23½	23½	23½	—1¾
Finning T	z40	$12¾	12¾	12¾	
F Mar	1340	45	45	45	— 2
Foodcrp Lt	1300	320	315	315	
Foodex S	100	$5⅜	5⅜	5⅜	+ ⅛
Ford Cnda	190	$89¼	89¼	89¼	
F Sea A pr	150	$5¾	5¾	5¾	
Francana	2206	$7¾	7½	7¾	
Fraser A	200	$21½	21½	21½	— ½
Frobex	4528	10½	10	10	— ½
Fruehauf	100	$7½	7½	7½	
GEH Steel	1300	$5⅜	5⅜	5⅜	+ ⅛
GSW Cl A	100	$6½	6½	6½	
Gaz Metr	102	$6¼	6¼	6¼	+ ⅛
Gaz M 66w	5000	1	1	1	
GMC	450	$67¾	67¾	67¾	+ ¼
Genstar L	130	$21½	21½	21½	— ⅛
Gnstar L w	1700	$8⅝	8½	8½	— ⅛
Gesco Dis	300	430	430	430	— 5
Gnt Mascot	36500	165	151	156	— 4
Giant Yk	759	$7	6¾	6¾	— ¾
Gibraltar	200	$7⅝	7⅝	7⅝	+ ⅛
Glendale	100	190	190	190	+ 1
Goldray	3000	50	45	45	— 5
Goodyear	200	$13	13	13	
G Mckay A	200	$8	8	8	
Graff G	z25	$31⅞	31⅞	31⅞	
Granduc	7600	164	157	157	— 3
Gt Oil Sds	200	$5	5	5	
GL Paper	648	$28⅛	28⅛	28⅛	— ⅜
Gt West S	900	$5⅛	5	5	
G West wt	1700	205	201	201	— 4
G Goose A	250	$5½	5⅜	5½	+ ¼
Guar Trst	319	$6⅝	6⅝	6⅝	+ ¼
Guard Cap	300	365	365	365	
Gulf Can	2455	$32¼	32¼	32¼	— ¼
Gulf Corp	z20	$23⅞	23⅞	23⅞	
Gulfstrem	48500	42	37	42	+ 6
H to L					
Hambro C	1060	270	270	270	
H Group A	300	480	480	480	+ 5
Ham Tr	1225	$12½	12¼	12½	+ ½
Hand Chm	200	$6	6	6	— ¾
Hardee	z300	98	98	98	
Hard Crp A	1500	$5½	5¼	5¼	— ⅜
Harris J S	200	445	445	445	+15
H Wood	100	118	118	118	— 2
Hawker S	1280	$7⅝	7½	7⅝	
Hayes D A	194	$7¾	7¾	7¾	— ⅛
Holinger A	365	$35½	35	35	
Home A	7335	$30¾	30½	30½	— ¼
Horne Pit	535	370	365	370	+ 5
Howdn DH	100	$8½	8½	8½	— ½
Hud Bay A	1670	$21¾	21⅜	21⅝	— ⅛
H Bay Co	500	$18¾	18⅝	18⅝	— ⅜
HB Oil Gas	300	$36¾	36⅜	36⅜	— ⅜
Hur Erl A	100	$23¼	23¼	23¼	
Hur Erl 7¼	100	$19½	19½	19½	+ ½
Husky Oil	3310	$21⅝	21¼	21¼	— ¼
Hydra Ex	2000	29	29	29	
IAC	1690	$18¾	18¼	18¼	— ½
IAC 4½ p	200	$75	75	75	+ 5
IAC 5¾ p	z40	$22	22	22	
IU Intl	5294	$10⅝	10½	10½	— ⅛
IWC Com	100	187	187	187	— 3
Imasco A	1000	$26⅞	26¾	26⅞	
Imasco A p	676	310	310	310	
Imp Oil A	18401	$24⅛	23¾	23⅞	— ⅛
Indal	575	$14	13¾	14	+ ¼
Inland Gas	110	$9	9	9	— ¼
Inter-City	1300	480	475	475	
Intrmetco	2800	$6¾	6¾	6¾	
IBM	166	$256¼	254	256¼	+1¾
Int Mogul	1344	270	270	270	
Inco A	7945	$33⅛	32½	32⅝	— ½
Int Obaska	z200	13	13	13	
Interpool	900	$10¾	10½	10½	+ ¼
Intpr Pipe	1875	$13	12⅞	12⅞	+ ⅛
Int Pipe w	z250	40	35	35	
Inv Group	100	$7⅛	7⅛	7⅛	+ ⅛
Inv Grp A	1200	$7⅛	7⅛	7⅛	
ISO	1350	135	132	132	+ 1
Ivaco A	300	$9¼	9¼	9¼	+ ⅛
Jannock	312	$6	6	6	
Jannock B	218	$10⅞	10⅞	10⅞	+ ⅛
Jannock D	100	$6	6	6	— ⅛
Jelex	23330	10	9½	10	+ ½
Joliet	4000	12½	12½	12½	— ½
Jorex Ltd	1000	20	20	20	+ 1
Joutel	1000	37	37	37	+1½
K-Tel Intl	900	$8	7¾	8	+ ⅜
Kaiser Re	4650	$11⅜	11¼	11¼	— ⅛
Kaiser wt	1500	$8⅜	8⅜	8⅜	— ⅛
Kaps Tran	1350	200	200	200	+ 2
Keen Ind	1100	315	300	300	
Keeprite B	150	$7¾	7¾	7¾	+ ¼
Kelly D A	200	$5¾	5½	5½	— ¼
Kenting	400	$12¼	12	12¼	— ¼
Kerr A A	1649	$11⅝	11½	11½	— ¼
K Anacon	601	23	23	23	— 1
Labatt A	535	$16½	16½	16½	
Labatt A p	240	$16½	16½	16½	— ¼
Lab Min	185	$33	33	33	
Lacana	220	375	365	365	
Laidlaw A	5700	$6½	6⅜	6½	+ ¼
LOnt Cem	1310	410	410	410	
L Shore	z76	220	220	220	
Lakehead	1500	22	22	22	
Lambd M	1000	80	80	80	
Laurasia	500	37	37	37	+ 1
Lau Fin	130	$6⅝	6⅝	6⅝	+ ⅛
Lau F 2.00	200	$22½	22½	22½	
Leigh Inst	1400	239	230	230	—10
Leons Frn	500	$9⅛	9	9	
Levy A pr	200	$5⅜	5⅜	5⅜	
LL Lac	z37	140	140	140	
Livingsto	200	$14	14	14	— ¼
Lob Co A	212	490	490	490	+10
Lob Co B	900	480	475	475	— 5
Lob Co pr	z50	$22	22	22	
Lochiel	1200	105	102	102	— 5
Loeb M	1085	325	315	315	— 5
Lost River	1000	213	212	212	+ 3
Lytton M	700	78	78	78	— 2
M to O					
MTS Inter	z200	21	21	21	
MH Cable	200	$8¼	8¼	8¼	
Mclan H A	z40	$9⅛	8⅞	8⅞	
MB Ltd	4585	$22	21½	21½	— ⅜
Madeline	1301	233	226	230	
Magnason	1200	275	240	275	+35
Magnetcs	1500	45	45	45	
Majstc Wil	1800	240	240	240	—10
Malartic	4700	82	81	82	— 3
Man Bar	500	75	75	75	+ 2
M Lf Gard	z15	$21½	21½	21½	
M Lf Mills	600	$28	27½	28	— ¼
Maplex M	720	325	325	325	—65
Marcana	9333	15	14	15	+ 1
Mrtme El A	212	$7¼	7¼	7¼	— 1
Maritime	363	$17⅞	17¾	17¾	— ⅛
Mar T 940	100	$9¾	9¾	9¾	— ¼
Martin	1000	10½	10½	10½	— ½
Mass Fer	13003	$28⅜	27¾	27¾	— ⅞
Mas F 2.50	425	$25½	25¼	25¼	
Matgmi A	100	$17⅛	17⅛	17⅛	— ⅜
Mc Adam	2500	43	43	43	+ 1
McLaghln	1800	$9⅛	9⅛	9⅛	
Melchers	2000	400	330	370	+45
Melton R E	400	395	395	395	— 5
Mentor	300	179	179	179	+ 4
Mercantil	2520	$14½	14⅜	14⅜	+ ⅛
Merland E	22200	325	315	315	+ 5
Met Stor A	600	$15¼	15	15	— ⅜
Mex LP pr	500	$6⅛	6	6	
Midcon	500	76	76	76	— 5
Midrim	500	11	11	11	
Minrl Res	1100	114	110	113	+ 1
Molson A	150	$17½	17½	17½	— ⅛
Molson B	148	$15⅞	15⅞	15⅞	— ⅜
Mon Life	z50	$27⅛	27⅛	27⅛	
Monarc W	z200	65	65	65	
Mtl Trust	100	$11¼	11¼	11¼	—1¾
Moore	3475	$48¼	48	48⅛	+ ¼
Mt Wright	3100	23	22	22	— 1
Multi-Mi	5500	41½	41	41	— 1
Multi Acc	6307	325	310	325	+ 5
Murphy	400	$5¼	5¼	5¼	
NBU Mine	2900	260	252	252	— 3
NSI Mark	700	100	100	100	— 2
NaChrs I	400	$5⅝	5½	5½	
Nat Drug	100	490	490	490	
Nat Pete	1500	31	31	31	— 1
Neonex	1250	175	172	175	+ 3
NB Tel	539	$14	13¾	13¾	— ⅛
NB Tel A p	z12	$14¼	14¼	14¼	
N Dimens	7500	26	26	26	
N Kelore	4000	15	14	14½	— ½
N Que Ragl	500	255	250	250	— 5
N York Oil	z7	27	27	27	
Newco Fin	z164	$11	10¼	10¼	
Nfld LP A	100	$11	11	11	
Newnor	2000	8½	8½	8½	+ ½
Niag Struc	z5	$17	17	17	
Nia Wire	z20	$6¼	6¼	6¼	
Nick Rim	2000	10½	10½	10½	
Noble M	3000	30	28	28	+ ½
Noranda A	6517	$36⅜	35⅞	36	
Norcen	13530	$12⅛	11¾	12⅛	+ ⅜
Norcen B	850	$21⅝	21	21⅝	+ ⅝
Norcn 150	700	$20½	20½	20½	+ ¼
Norcen w	3100	242	236	236	+ 1
Nordair L	z50	195	195	195	
Norlex	500	15	15	15	+1½
NC Oils	4050	$6¼	6⅛	6¼	
NCO pr	200	$30	30	30	
Nor Tel	1771	$36¼	35⅛	35⅛	— ¾
NTecm B w	14685	$16¼	15½	15¾	— ¾
Northgat	2900	495	485	485	
NS Savngs	350	$13	13	13	
Nowsco W	4400	$14⅞	14	14¼	— ¾
Nu-Wst A	400	$15½	15½	15½	+ ⅛
Nufort Res	4200	33	32	33	— 2
Numac	900	$10⅜	10¼	10¼	— ⅛
OPI Ltd	1200	250	240	250	+10
OSF Ind	107	375	375	375	—10
Oakwood P	4271	137	135	136	+ 1
Obrien	3600	83	77	78	— 4
Ocelot Ind	400	$13¼	13	13¼	— ⅜
Ontario Tr	1322	$5	490	5	
Orchan A	1300	265	260	265	
Oshawa A	1350	$5¼	5⅛	5¼	— ⅛
Oshawa w	z200	16	16	16	
P to S					
Pac Coper	1250	85	80	80	— 5
Pac Pete	1987	$30	29⅞	30	
Paloma P	z83	185	185	185	
Pamour A	5800	365	350	350	—10
Pan Centr	2033	98	95	95	— 2
Pan Ocean	5790	$14	13⅝	13¾	
PanCan P	1910	$21½	21⅜	21⅜	
Patino N V	200	$12⅛	12⅛	12⅛	+ ⅛
Pembin A	157	365	365	365	— 5
Pembin B	z40	320	320	320	
Pennant	2633	350	345	350	
P Jewl	600	$5	5	5	— ¾
Petrofina	496	$22⅛	21¾	21¾	— ¼
Petrol	200	131	131	131	
Peyto Oils	1000	385	380	380	+ 5
Phillips Cb	100	$9¾	9¾	9¾	+ ¼
Pick Crow	1056	17	17	17	— 2
Pine Point	970	$33	32¾	33	+ ⅛
Placer	1100	$24¼	24	24	— ½
Plysr 840	320	$24	24	24	+ ⅛
Pominex	5500	58	58	58	
Pop Shops	4500	440	435	440	+10
Pow Corp	502	$10⅜	10¼	10¼	— ⅛
Pow Crp pr	500	$28	28	28	
Prado Exp	4800	165	165	165	+ 5
Precamb	500	65	65	65	— 1
Pre Cable	1000	$8½	8½	8½	— ¼
Preston	4690	$16½	16	16	— ¼
Price Co	1080	$16⅝	16½	16⅝	— ⅛
Puma P w	7700	37	35	37	— 1
Qasar Pet	7000	350	300	300	—50
Q Mattgmi	1000	22	22	22	— 1
Que Sturg	2126	115	112	112	+ 2
Radiore	z200	14	14	14	
Ram	500	330	330	330	—10
Ranger	3910	$14⅝	14¼	14⅝	+ ⅛
Rayrock	500	66	66	66	
Redpath A	170	$23¾	23¾	23¾	+ ⅛
Redstone	12100	98	96	96	— 3
Reed Pap A	200	$23⅝	23½	23½	
Reed Oslr A	424	$7	6⅞	7	— ½
Reeves	2400	25	25	25	— ½
Reichhold	z30	$23	23	23	
Reitman A	212	$12½	12½	12½	— ⅜
Res Servic	12600	205	200	205	+ 7
Revelstk	286	$11½	11⅜	11⅜	— ⅜
Revnu Prp	1650	76	74	74	
Rileys D	100	105	105	105	— 5
Rio Algom	7250	$36¼	35¼	35¼	— ¾
R Little	200	180	180	180	— 5
Rolland	900	$7⅞	7⅞	7⅞	— ⅛
Roman	700	$15⅛	15⅛	15⅛	
Ronyx Cor	z90	64	64	64	
Rothm 2p	z84	$16¼	16¼	16¼	
Rothmn w	1400	251	250	250	+ 5
Royal Bnk	5545	$27⅜	27	27⅜	+ ⅜
Royal Tr A	661	$23	22⅞	22⅞	+ ⅛
Russel H	100	$12⅛	12⅛	12⅛	
Sandwell A	200	$7¼	7¼	7¼	+ ¼
Schneid p B	190	$8½	8½	8½	
Scot Lasal	200	275	275	275	— 5
Scot Mis pr	z100	$12	11¾	12	
Scot York	4300	201	199	201	+ 2
Scotts	100	$7¾	7¾	7¾	— ¼
Seagram	4550	$27⅛	26½	26¾	— ½
Selkirk A	800	$12¼	12¼	12¼	— ¼
Shaw Pipe	180	$6½	6½	6½	
Shell Can	3835	$16½	16¼	16¼	— ⅛
Sherritt A	1708	$7⅛	7⅛	7⅛	
Siebens	1215	$12⅜	12	12⅛	— ¼
Sigma	400	$20¼	19½	19½	— ¾
Silvmq	1000	24	24	24	— 2
Silverwd A	200	$10⅜	10⅛	10⅜	— ⅛
Simpsons	7343	$6⅞	6¾	6⅞	
Simpson S	1228	$10	9¾	10	+ ¼
Sklar M	5500	199	195	199	+ 9
Sklar W	2700	105	105	105	
Skye Res	3900	310	305	310	
Skyline H	400	295	290	290	—10
Slater Stl	1700	$9	8¾	8¾	— ¼
Slater B pr	z50	$12	12	12	
Sogepet	400	100	100	100	— 2
Southm A	200	$25¼	25⅛	25⅛	+ ⅛
Spar Aero	1100	225	220	220	— 5
Spooner	1500	23	23	23	
St Brodcst	200	$8¼	8¼	8¼	
Stelco A	2642	$28¾	28½	28¾	+ ¼
Steep R	1200	205	201	201	— 4
Steintron	100	450	450	450	
Sterystm	200	$5⅝	5⅝	5⅝	
Strathrn A	100	110	110	110	— 5
Sud Cont	17000	26	26	26	+ ½
Sulivan A	z2	160	160	160	
Sunbrst E	1500	12	12	12	
Sundale O	86140	$10¾	9⅝	10⅜	— 1
Superior E	500	52	52	52	— 1
Surpass C	600	225	225	225	— 5
Systems D	4100	260	245	260	+15
Teck Cor A	1523	415	405	410	
Teck Cor B	233	325	325	325	— 5
Teledyne	600	$5⅝	5½	5½	— ⅛
Tex-Sol	1650	13½	13½	13½	
Tex Can	1069	$28⅝	28½	28½	
Txsglf	4300	$34⅜	33⅞	34⅜	+ ⅜
Texmont	3600	15	14	14	— ½
Texore	2000	9	9	9	
Thom L	1000	32	32	32	+ 1
Thom Ind	200	$6¾	6¾	6¾	— ⅜
Thom N A	3750	$13½	13½	13½	
Thom N pr	z20	$36⅛	36⅛	36⅛	
Tombill	1500	67	66	67	
Toromont	700	210	200	200	
Tor Dm Bk	11074	$17⅞	17½	17¾	+ ¼
Tor Star B	182	$17¾	17¾	17¾	— ⅛
Total Pet	3925	$6	5⅞	5⅞	— ⅛
Total P A p	1700	$12½	12¼	12½	+ ⅛
Traders A	z110	$13⅜	13⅜	13⅜	
Traders B	200	$12	12	12	—1½
Trader 66 w	320	155	150	150	—15
Tr Can Res	3500	62	61	62	
Trans Mt	3240	$10⅛	10	10	— ⅛
TrCan PL	742	$11½	11¼	11½	+ ¼
TrCan A pr	z125	$62¼	61	62	
TrCan B pr	200	$27¾	27¾	27¾	
TrCan C pr	z65	$37½	37	37½	
TrCan D p	1000	$51¾	51¾	51¾	— ¾
TrCan w	22233	16	13	15	— 4
Travlway	300	$7¼	7¼	7¼	
Treco Inc	600	460	460	460	+10
Trin Chib	1000	13½	13½	13½	— ½
Trizec Crp	105	$13	13	13	— ¼
Turbo R	300	145	145	145	
Ulster Pet	3064	62	59	62	+ 4
Unican S	2500	185	184	185	
Un Carbid	430	$23⅜	23⅜	23⅜	
UGas A	2530	$8⅛	8	8	
Union Oil	300	$9¾	9¾	9¾	+ ¼
U Asbesto	14100	$5⅝	5⅜	5½	+ ⅛
U Canso	4700	$7¼	7	7¼	
U Corp B.	11189	$13½	13¼	13¼	
Un Fn Mgt	130	285	285	285	
U Keno	500	$7⅞	7⅝	7⅞	+ ⅜
Un Reef P	z125	12	12	12	
U Siscoe	3200	$8¼	8⅛	8¼	+ ⅛
UW OG	4000	56	55	55	— 1
Univr Gas	10800	460	450	460	
U Sections	400	375	375	375	
VS Serv A	700	460	455	455	—10
Versatile	360	$17½	17½	17½	+ ⅛
Versatil A	905	$16¼	16⅛	16⅛	— ⅛
Vestgron	300	$15½	15½	15½	— ½
Voyager P	1050	$12½	12¼	12¼	
WCI Can	z25	$17	17	17	
Wajax A	114	$14	14	14	
Walk GW A	8265	$31	30¼	30¼	— ⅞
Wal Redkp	500	210	210	210	— 8
Wrintn	400	495	485	495	+ 5
Weco Dev	200	232	232	232	— 3
Wstburne	2600	$12⅛	11¾	11¾	— ¼
Wburn wt	1400	$7¾	7¼	7¼	— ¼
Wcoast Pt	900	$5¼	5⅛	5¼	
W Pet A p	600	$15¾	15⅝	15⅝	— ⅛
Wcoast T	z55	$23⅜	23⅜	23⅜	
Wcost 8½ p	1300	$52⅞	52¾	52¾	
Wcoast w	3010	270	267	269	+ 4
Westeel	270	$14½	14¼	14¼	— ¼
W Bcas A	1300	$10¼	10¼	10¼	
W Decalta	14583	$6	5⅞	5⅞	+ ⅛
West Mine	5400	375	365	365	— 5
Westfield	25500	205	201	202	— 3
Weston	900	$18	18	18	— ¼
Wstn 4½p	116	$45⅝	45⅝	45⅝	+2⅝
Whonok A	900	$7⅞	7⅞	7⅞	+ ⅛
Wilco	500	19½	19½	19½	+ 2
Willroy	540	115	115	115	— 1
Woodreef	6100	59	59	59	+ 1
Woodwd A	115	$19¼	19¼	19¼	+ ⅛
Wr Harg	z25	90	90	90	
Yk Bear	1760	242	240	242	+ 2
Zellers	9500	$5	450	460	—30
Trust Units					
BBC R un	250	$13½	13¼	13¼	— ¼
BBC R wt	1950	178	177	177	— 1
BM-Rt un	26005	$14⅜	14¼	14¼	— ¼
BM-RT wt	2816	215	210	212	— 8
C Perm un	1505	$8½	8⅜	8⅜	+ ⅛
Heitman u	1790	$7⅜	7⅜	7⅜	+ ⅛
TD Realty	360	$25⅞	25¾	25⅞	+ ⅛

New York

NEW YORK (AP) — The stock market slipped from its perch above the 1,000 level of the Dow Jones industrial average Monday in the quietest session in nearly three months.

The Dow average of 30 blue chips dropped 6.06 to 997.40, breaking a string of three daily closings above 1,000.

Little excitement accompanied the Dow's dip below 1,000. Analysts noted that it has been around that point so much this month that the number has lost the psychological impact it had earlier.

The market also showed no emotion over the United States government's report that its index of leading economic indicators posted its fourth monthly rise in a row with a 0.8 gain in February.

For one thing, that figure was accompanied by a downward revision in the gain for January to 1.5 per cent from 2.2 per cent reported earlier.

And brokers said a rise of the size shown for February had been well anticipated by the market.

NYSE's composite index of all its listed common stocks was down .23 at 54.64. Despite the market's over-all sluggishness, several stocks staged lively reponses to individual pieces of news.

F. W. Woolworth, for example, climbed almost a point on the company's report of sharply higher earnings for the fourth fiscal quarter ended Jan. 31.

CLOSING AVERAGES

30 Industrials	997.40	—6.06
20 Transportation	208.87	—0.75
15 Utilities	87.46	+0.16
65 Composite	303.92	—1.33

Volume 16.10 million.

ACTIVE STOCKS

Vol.		Close	Chge
141000	Alex Inc	7⅞	— ⅝
135500	Atl Corp	4⅞	+ ⅞
128400	F. W. Woolw Co	25¾	+ ⅞
126500	GT Atl-Pac Tea	14⅝	+ ⅞
122800	Texaco Inc	26⅞	+ ⅛
121600	The Soth Co	14⅞	— ⅛
112600	Sony Crp	9⅜	— ⅛
111500	Chem Crp	41¼	— 5¾
110400	ASA Ltd	24½	— 2¼
109700	Litton Ind	15⅞	+ ⅜
101000	Anac Crp	26	unch
94800	Fanny Mae	16	— ¾
87500	Carier Crp	18½	+ ⅛
86600	Std Oil of Cal	34⅛	— ⅛
85600	Wstghse El	15⅞	— ⅛

QUOTATIONS

Alcan	27⅝	Homestake	38¾
Alcoa	48⅞	Honeywell	47
All Chm	40⅞	Inl Steel	49⅛
Al-Chim	17¾	IBM	260¼
Am Air	10	Int Harv	26½
Am Brnds	42¾	Int Nick	33
Am Bcast	27⅝	Int Paper	72⅛
Am Can	35½	Int Tel T	28½
Am El P.	21½	Johns-Mann	31⅞
Am Metal	56	Kaiser Al	33
Am Motor	6	Kennecott	33⅞
Am Smelt	17⅞	Kraft	44
Am Tel T	56⅝	Kresges	38¼
AMF Inc	20½	Ling-Temco	13¾
Ampex	7¾	Litton Ind	15⅞
Anaconda	26	Lock Air	9⅞
Ash Oil	26⅜	Matsushita	21⅜
Atl Rich	88¾	McDon Doug	18⅛
Avco	10⅝	Merck	74⅝
Avon	42½	Mer Ly	30
Bel How	24⅜	Minn M M	64¼
Bendix	57½	Mobile Oil	57¼
Beth St.	43⅛	Monsanto	88⅝
Boeing	27⅛	Mont Ward	35⅛
Boise Cas	28¾	Motorola	44
Borden	28⅞	NCR Corp	28⅝
Bo-War	28⅛	Natomas	25⅛
Bri My	73⅝	Newmont	28½
Brunswick	15½	Nort Si	21⅜
Burl Ind	28⅝	Owens-Ill	59¼
Burl Nor	36½	Pac Gas	20⅜
Burroughs	102⅞	Pan Am	6½
Caterpill	80⅞	Pepsi	73¼
Col Bcast	54	Ph Mor	54½
Celanese	51⅝	Ph Pete	54⅝
Chase Man	30⅛	Pit Bowes	15¾
Ches-Ohio	36⅞	Polaroid	37¾
Chrysler	18⅞	Proc Gam	90½
Coca-Cola	87½	RCA	28
Col-Palm	27¾	Rep Steel	34⅞
Comsat	28⅛	Revlon	74¾
Colt-Data	25⅛	Safeway	44½
Con Edison	16½	Schlumb	76
Cons Oil-G	10¾	Scott Pap	23⅛
Crown Cork	20⅛	Sears Roe	76⅞
Crown Zell	45⅝	Shell Oil	54¼
Delta	37¼	Singer	18
Disney	60⅛	Sperry	47½
Dow Chem	104⅞	Stand Cal	34⅛
Du Pont	147	Sun Oil	30⅜
Ea Air	7½	Sth Pac	36⅞
East Kod	115	Talley	8⅞
El Paso	14⅛	Teledyne	49
Exxon	92¾	Telex	4
Fair Cam	39¼	Texaco	26⅞
Fed N Mt	16	Tex Glf	34¾
Firestone	23¾	TWA	11½
Ford Mot	56½	Uni Carb	71¾
Ga Skog	29	Uni Pac	86⅞
Gen Dyn	53¼	Uni Oil	45⅞
Gen El	52¾	Uniroyal	9⅝
Gen F	29⅞	Ual Inc	24
Gen Mot	68¾	Un Br	10½
Gen E	26⅛	U.S. Steel	79⅜
Gen Tire	21⅛	West Air	10
Geo Pac	54	Westse	15⅞
Gillette	32⅞	Wey	47⅞
Goodyear	22⅛	Woolw	25¾
Greyh	16¼	Wometco	16⅝
Gulf Oil	24⅜	Xerox	58¾
Hilt	18⅞	Zenith	37¾

BOX SCORE

	Mon.	Fri.
Issues traded	1,848	1,853
Advances	534	768
Declines	883	632
Unchanged	431	453

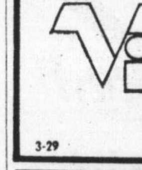

GOLFERS . . .

Gregarah on Prospect Lake is now accepting a limited number of new members at the old rate of $70 initiation fee plus $120 per year dues. A clubhouse will be available this season. Rates go up April 1st, 1976.

PHONE 479-2688 NOW OR CALL AT
4633 PROSPECT LAKE ROAD

3-12

! BUILDERS !

USING VICO'S INTERIM FUNDS
WILL PUT YOUR PROJECT TOGETHER
QUICKLY and PROFITABLY
ANY AMOUNT AVAILABLE

VANCOUVER ISLAND
DEVELOPMENT CORP.

386-1381

3-29

Vancouver

VANCOUVER — Prices were down in light trading Monday on the Vancouver Stock Exchange. Volume was 1.6 million shares.

International Centura topped industrial trading, unchanged at .09 on 12,000 shares. Canterra was off 5 cents at .40 on 5,000. Computrex gained a penny at .25 on 2,800.

Anglo Bomarc was mines heavy trader, up 20 cents at $1.65 on 132,600 shares. Canol Mines rose one-half cent at .16½ on 51,500. Belmoral dropped 4 cents at $1.05 on 45,900.

August Petroleum led the oils, unchanged at .26 on 20,506 shares. Tacoma Resources was off a penny at .15 on 17,000. Whistler rose 2 cents at .36 on 7,500.

McLeod Copper paced the curbs, up a penny at .34 on 224,000 shares. GBX Mines was unchanged at .85 on 99,967. Minas Dorado gained 4 cents at .42 on 57,500.

Complete tabulation of Monday transactions. Quotations in cents unless marked $. Net change is from previous close of same lot type.

Stock	Sales	High	Low	Close	Net Ch'ge
MINES					
Aalen	4000	10	10	10	—2
Achron	11000	8	8	8	
Adanac	2000	26½	26	26	—2
Alberni	1000	17	17	17	
Alice Lk	6500	7	7	7	
And Mns	2000	13	13	13	
Anglo Bo	132600	165	145	165	+20
Azure	3500	8	8	8	
Balfour	5000	36	35	35	
Barier R	4000	100	97	97	—1
Bath N	4400	92	90	90	—3
Belcra	3500	12	12	12	
Blmorl	45900	115	105	105	—4
Beth C A	1900	13½	13½	13½	— ½
Bow Rvr	1500	29	28	28	+ ½
Bmeda	2000	200	200	200	
BX Dev	2500	100	97	98	—2
Cd Nat re	1000	375	375	375	
Cawol	51500	16½	16	16½	+ ½
Carolin	1000	140	140	140	—2
Chanda	800	56	56	56	
Chnl Gld	1000	26	26	26	
Chatex	6000	23	23	23	
Citi Mil	3000	18	18	18	
Clayme	9200	80	76	80	+2
Colby	12200	75	74	75	
Clman A	z30	700	700	700	+ 35
Clman B	z5	56¼	6¼	6¼	
Col A pr	z125	67	67	67	
Colt Ltd	4500	28	27½	27½	— ½
Con Res	3200	27	26	26	+1
Cons Col	8500	17	16	16	
Cns Klco	800	25	25	25	
Copr Lk	41800	31	29½	29½	— ½
Coralta	8000	35	33	33	— ½
Cream	4000	17	17	17	
Cree Lk	1000	50	50	50	—5
Cutlass	1000	13½	13½	13½	
Cypres	2500	34	34	34	
Dalton	1000	4½	4½	4½	
Dankoe	1500	213	212	212	
Ebron	5300	85	70	70	—20
Fosco	5000	8	8	8	—1
Geo Dyn	4500	12	11	12	+3
Gladiat	2500	4½	4½	4½	
Gldn Std	2000	15	15	15	
Gld Rvr	1000	27	27	27	
Haliark	8500	42	40	41	—1
Henriet	19000	58	54	54	—4
Hi Sode	1000	8	8	8	—1
Hmcnt	200	125	125	125	
Host	5000	91	90	90	—2
Imp Met	3000	16	16	16	
Initial	z20	17	17	17	—5½
Itl Bmc	3500	82	78	78	
Iskut	2000	5½	5½	5½	
Jersey	27000	63	62	63	
Joy Ind	9000	34	34	34	
Kamad	3000	17	16	17	+1
Kindx	3000	15½	15	15	
Laguna	1500	8	8	8	
Lori E	1000	11½	11½	11½	
Makao	2000	16	16	16	—1
Mark V	2600	64	60	64	—1
Mvrck	500	10	10	10	
Midas	2000	16	16	16	+ ½
Mrseby	2300	11	11	11	—1
Nadina	1000	12½	12½	12½	
Nevex	2500	36	36	36	
New Pyr	6000	24	24	24	
N Terr	z200	7	7	7	
Nthair	7700	204	200	201	—9
Ntrn egl	13500	23½	23	23½	+1½
NW Vent	3500	100	96	100	
Oxbow	3000	65	64	64	—1
Pcifc Rs	2000	145	145	145	+10
Rackla	6500	14	13	14	
Ramid	8500	9	7½	9	
Reako	4500	17	17	17	
Rio Plat	7000	30	30	30	+1½
Robert	1000	18	18	18	—1
Rosmc	500	14½	14½	14½	
Ryslo	3000	10	10	10	
Sabina	900	115	115	115	
S Jcinto	3500	23	23	23	
Silbak	4200	7	7	7	
S Chief	500	24	24	24	
Sil Dolly	z275	50	50	50	—3
S Spring	4000	48	47	48	+4
S Stndrd	6700	99	98	99	—1
Sonc Ry	3500	13	13	13	
Sonesta	4000	9½	9	9	
Sproat	2000	20	20	20	+1
Stal Lak	1040	50	50	50	
Tiyt Slv	2000	62	62	62	—1
Trwest	1000	16	16	16	
Torngn	2000	38	38	38	
UFC	3000	18	18	18	
U Hrne	6500	57	57	57	+2
U Gold	7500	15	15	15	
Vally Cu	z44	795	780	795	— 25
V'n Silr	5800	43	42	43	
Vestor	7000	89	85	89	+4
Veco Rs	11700	12	10	10	
Wicom	17800	100	93	99	+6
W Mines	3500	375	365	365	—5
W Ring H	2575	130	130	130	+5
Whart	5000	40	38	38	—2
Yukn Gd	1000	31	31	31	—1
Warrants and Rights					
Ang B Wt	24000	60	45	60	+15
Cyr wt	2800	11	10	11	+1
Grnst Wt	1000	75	75	75	+10
Hlimk W	2000	11½	11½	11½	— ½
Sv St Wts	500	16	16	16	—2
Vn Slv wt	500	13½	13½	13½	— ½
Wico Wt	4500	30	29	29	+1
INDUSTRIALS					
Al Ven P	1000	230	215	215	—15
Ardi Ind	1500	65	60	60	
BBC Un	500	$13½	13½	13½	— ⅛
Bnk BC	220	$22½	22½	22½	
Block	1200	385	380	385	+5
BC Sug A	1000	$22⅜	22⅜	22⅜	
Cdn Cell	400	$7¼	7¼	7¼	
C P	100	$16⅝	16⅝	16⅝	
C3nfor	900	$5⅜	5⅜	5⅜	
Canter	5000	43	40	40	—5
Comput	2800	25	25	25	+1
Daon Dv	200	$7⅛	7⅛	7⅛	
Doman	350	$10	10	10	— ¾
Greg Ind	100	125	125	125	
Intl Cent	12000	10	9	9	
I Hydro	1000	67	65	67	+2
Ionarc	2300	24	24	24	—8
Kaiger	550	$11⅜	11¼	11¼	— ¼
Kew Res	600	75	75	75	
M B	230	$21½	21½	21½	— ½
Nwmrk	12000	66	65	65	+2
Pace	500	191	191	191	—1
PN Gas	250	310	310	310	+5
PNG pr	100	$15	15	15	
Portcm	1500	90	86	90	+6
Prkflex	1800	23	22	22	—1
Renn In	950	100	100	100	
RSL	z6	245	245	245	
Sun A	700	$39¾	39¾	39¾	
T C Pipe	100	$11¼	11¼	11¼	
Wardr	2350	335	325	325	
OILS					
August	20506	26	25½	26	
Cop Ex	6500	7	6½	6½	
Coynex	1700	185	182	182	+2
Davnpt	z100	60	60	60	—4
Delta	z250	9	9	9	
Prve Str	5000	4	4	4	
Frehld	1000	41	41	41	
Galvstn	200	120	120	120	
Mtn Stat	6500	35	35	35	
Plains P	2180	20	20	20	
Seneca	500	55	55	55	—3
Silmil	z16	13	13	13	
S Christl	2500	12	12	12	
Skat Res	2000	80	80	80	+2
Sta Ipd	5220	380	375	375	
Sunlite	500	400	400	400	
Tcoma	17000	15½	15	15	—1
Wn Wrn	2000	14	14	14	
Whislr	7500	36	35	36	+2
VANCOUVER CURB EXCHANGE					
Abaca	14500	61	59	60	
Aurus	6000	80	79	80	—1
Avinch	3450	175	150	165	+15
Bali	2000	20	20	20	
Ber Zst	5000	12	12	12	+1½
Bnvsta	2000	11	11	11	
Bonevil	5000	48	46	46	
Brn Mns	15000	40	40	40	
Bur Gld	1500	19	19	19	+2
Chingr	500	7	7	7	
Chatm	z250	8	8	8	—2
Cleaver	3000	28	28	28	+1
Cst Int	1000	10	10	10	
Cobre	13000	30	29	30	+1½
Cinola	2020	8	8	8	
Corvcl	6000	20	17	20	
Dasher	6000	6	6	6	
Decade	29400	26½	23	26½	
Diana	500	46	46	46	+6
Drc-tr	500	6	6	6	
Duhe Ml	3000	27	27	27	—3
Edina	6500	34	34	34	
Envoy	11000	43	42	42	—1
Espina	16500	48	43	48	+4
Focus R	11500	28	26½	27	+1
Gbx Mns	99967	85	79	85	
Gentry	3500	15	13	15	+2½
Geoqus	500	35	35	35	
Gold Vly	4000	12½	12	12	— ½
Hesca	4000	42	40	41	—1
High Str	6000	12	10	12	—1
Hifec	3000	10	10	10	
Hope	500	220	220	220	
Junex	5500	21	21	21	
Juniper	2000	8	8	8	
Kndahr	6000	65	50	50	
Kariba	29000	9	8	9	+1
L 6ans	10000	59	57	57	
Lion Mn	11000	30	29	29	—1½
Lou Mex	2500	12	12	12	+1
Marco	4000	45	45	45	
Mcleod	224000	35	32½	34	+1
Mns Dor	57500	42	37	42	+4
Monitr	1000	8	8	8	
Mnre Mt	500	20	20	20	
Nahat R	23000	62	60	60	—2
New Den	3000	17	17	17	
Nomad	24500	39	36½	38	—2
N A Tech	3500	45	44	45	
Olymp	1500	43	43	43	—2
Orina	5500	36	35	35	
Phico Rs	7000	46½	45	45	
Phoe Oil	500	35	35	35	
Reniks	1000	25	25	25	
Rich Hil	11500	21	20½	21	+1
Rimrck	9000	36	35	35	
Rockel	1500	53	50	50	—3
Rnrico	1000	31	31	31	
Sea Chm	1500	21	21	21	+1
Sicams	6000	19½	19	19½	
Simnac	2000	11½	11½	11½	
Sov	5000	45	44½	44½	+4½
Stnhom	1000	85	85	85	—3
Searbrd	1500	21	21	21	
Swim Lk	1000	28	25½	25½	
TCmp	2100	20	20	20	
Trident	1000	18½	1½	18½	+ ½
Univex	2000	25	25	25	
Vanita	23500	50	48	48	+1
Yukndn	2000	11½	11½	11½	
TOTAL VOLUME					1,677,559

Mutual funds

CMFA Members

AGF Group
Amer Grwth 4.72
Cln Gs Egy 12.52
Cdn Sec Gth 5.07
CBn Trusteed 4.41
Corp Invest 5.31
Co'p Inv Stk 4.80
Gwth Equity 5.84
Japan 7.48
nMoney Mkt 10.00
SCecial 3.12

All Canadian Gr
Compound 5.38
Divikend 5.73
NBrthrn Egy 3.26
Revenue Gth 3.61
Venture 2.94
4200 3.77

Calvin Bullock Gr
Acrofund 1.15
CIF 4.36

Eaton Group
Commwth 13.92
Growth 9.23
Income 4.45
Internatnl 6.81
Leverage 3.85
Venture 3.35
Viking 5.12

Guardian Group
Enterprise .83
GIS Comp 9.39
nGIS Income 2.94
yGrwth Fund 8.65
NBrth Amer 3.47
Mutual Acu 5.45
Mutual Inc 4.61
Se' Income 9.46
World Equity 5.40

Investors Group
yGrowth 11.33
yInyernatnl 5.77
yJapan 8.35
yMortgage 4.79
yMutual 5.29
y 3etiremnt 5.54
yProvidt Mu 6.99
yProvidt Stk 5.24

Nat Res Gth 3.76

Plaened Inv Ist Gr
Canada Cum 5.04
Canwda Grth 6.30
Pld Resourcs 4.14
Pld Sec Inc 5.36
Taurus 4.31

Pret et Revenu Gr
Americain 8.98
Cayadien 6.47
Retraite 6.10

Prevest Mut 6.96

Prudrntial Gr
Growth 5.72
Income 5.04

Savings -nvest Gr
American 8.98
Cayadian 6.47
Rerirement 6.10

United Bond Shr
yRoyFund 6.13
yRoyFnd Inc 4.99

United Group
yAccumula 4.15
yA4cumu R 4.50
yAmerican 1.25
yHorizon 2.08
ySecurity 4.57
yVenture 2.67
yVenture Ret 3.92

Universal Gr
Save Equity 8.02
SavT Income 5G5

Nob Me 'bers
Assoc Inv 5.22
yBeaubran 4.48
ynBolt TremE 5.86
Cdn ★ Afr Gd 3.71

Canygex Gr
yBond 9.21
Fsnd 9.51
Internatnl 8.00
yMortgage 10.13
CaJital Gth 10.09
xChase 6.82

C L Group
Growth 6.82
Intl Energy 2.34
Ikt Gth 4.71
Intl 3ncome 3.29
Univest 5.30
x 2omF Cap 4.42

Desjardins Gr
Canadian 7.41
yHypktheq 4.24
yInternati 7.17
yOrligatns 4.75
Quebec 3.84
PEP 2.99
nySp9c 4.43
yDixon, Krog 5.83
yDo cin Comp 6.46

Dreyfus Group
yInc 11.62
yInternatl 12.71
nExecukv Can 6.01
nEx cu Intl 1.62
xFid Trend 21.86
nHarvard 6.25
Hewitage 1.94

IndTstrial Gr
Indust Amer 2.13
yIndst Div 6.20
I-dust Eq 5.09
Indust Gth 15.43
yI idst Inc 10.30
yIndsy Pens 21.02

Itco 4.98

Keysyone Gr
Cus K-2 5.59
Cus S-1 19.30
Cts St4 3.67
Polaris 3.55
xLex Rsrch 14.95
xManhatn 2.85
MSrlborough 4.80
Nacrusco 14.04

NW Group
CanaZiaw 4.82
Eqdty 6.55
Growth 5.13
xOne Wm St 14.57
xOpphnhmr 6.56

Pemberton Gr
nPacific Div 5.33
nPacific Inc 2.70
nPacific Res 2.73
nPacific Ret 4.95
nPacific US 4.48

PHN Gro-p
yBond 10.68
yCanadian 7.8
Fund 14.62
yPo'led 29.14
nyRRZP 11.53

PMF MSnagmnt
nPension Mu 6.49
nXanadu Fd 3.81

Principal Gr
Collective 5.96
Growth 4.23
Venture 2.79
xPutnam 10.59

Sceviafd Gp
Scotiafund .95
SdEhafd Mtg 1.00
Sterling Eqty 6.01
xTech 7.18
Temple Gth 9.47

Traes Canada Gr
A 5.43
C 11.25
Special 4.37
Vawguard 5.69
Western Grth 4.77

EARN UP TO 11% PER ANNUM
WHY EARN LESS?
Phone or mail this ad with your name and address today
CONTINENTAL
ESTATES CORPORATION LTD.
385-6778
777 FORT STREET
VICTORIA
V8W 1G9
682-7171 Vancouver
408-796 Granville St. V6Z 1J6
524-2288 New Westminster
707 Columbia St., New Westminster V3M 1B1
MEMBER CANADA DEPOSIT INSURANCE CORPORATION
3-10

London

LONDON (CP) — Closing stock quotations in new pence unless pounds are indicated: x-indicates that quotation includes dollar premium based on latest conversion rate: Associated Brit Food 62½, Babcock and Wilcox 84, Bass Charrington 97, Bicc 118½, x-Blyvoor 420, Boots 135, Bowater 201, Brit Am Tob 359½, Brit Assets Trust 48, Boc International 61½, Brit Petroleum 612½, x-Broken Hill Prop 473⅛, x-Buffels 925 pence, x-Canadian Pac 13⅞ stgx, x-Charter Cons 132½, Cons Gold 1591, Courtaulds 147, De Beers 2121, Distillers 148¼, Dunlop 87, x-F. S. Geduld 16½, EMI 262, Gen Elec 158, Glaxo 377½, Grand Metropolitan Hotels 73¼, Gr Unv. Strs 213, Guest Keen 348½, Hawker Siddeley 424.

Hoover 320½, ICI 396, Imp Tob 76¼, Judge 26, x-Kloof 460, Marks and Spencer 94, Metal Box 273½, x-Minorco 184, x-Phillips 10 5-16 stgx, Plessy 80, x-Poseidon 102½, Rank A 155½, Rio Tinto Zinc 197, Roan Consol 150, Sel Trust 485, Second Scott Inv 76½, Shell T and T 410½, Tanganyika 152, Thomson 244, Thorn 268, Tube Investments 372, Ultramar 158½, Unilever 450, x-Union Corp 290, x-Vaal Reef 15¾, Vickers 172, x-Western Deep Level 905 pence, x-Western Driefontein 21⅛, x-West Mines 110⅝, Woolworth 62½, W. Holding 18, x-Zambian Copper 28.

BONDS

Brit Transport 48½, Brit Cons 17⅞, Treasury 08-12 40⅞, War Loan 26 7-16.

The Financial Times industrial index 406.4, off 4.0.

Metals

LONDON (AP) — Monday's closing metals bid-ask in pounds sterling per metric ton; silver in pence per troy ounce:

Copper—Spot 699.5-700.5; futures 720.5-721

Tin—Spot 3,655-3,658; futures 3,665-3,668

Lead—Spot 198-198.5; futures 205-205.5

Zinc—Spot 382-383; futures 394.5-395

Silver—Spot 211.5-211.8; 3 months 215-216.1

Grain

	High	Low	Close
Flax —			
May	6.43½	6.42½	6.42¾
July	—	—	6.47¾
Oct.	—	—	6.57¼
Nov.	—	—	6.57
Rapeseed — Thunder Bay			
May	—	—	4.45
July	—	—	4.60
Oct.	—	—	4.65
Rapeseed — Vancouver			
March	4.79	4.77	4.77
June	4.80	4.76¾	4.77½
Sept.	4.87	4.85	4.85
Nov.	—	—	4.92½
Rye—			
May	2.49	2.44¼	2.45
July	2.49	2.44¼	2.45½
Oct.	2.47	2.44½	2.45
Nov.	—	—	2.48
Barley—			
May	2.28	2.27	2.27
July	—	—	2.24
Oct.	—	—	2.22¾
Dec.	—	—	2.22½
Oats —			
May	1.56¾	1.56	1.56
July	—	—	1.52½
Oct.	—	—	1.50¼

CHICAGO

	High	Low	Close
Wheat—			
May	350	344¾	346¾
July	356	351½	353½
September	361½	357½	358½
Corn—			
May	267½	265	265½
July	271	268½	269
September	267½	265¾	266¼
Oats—			
May	150½	147	147¾
July	145½	143¾	145
September	144¾	143	144
Soybeans—			
May	472	466¾	468
July	480½	475	476¾
August	473½	479	480¼

Commodities

	High	Low	Close
Silver—Chicago (per oz.)			
April	4.05.00	3.99.30	3.99.50
May		4.07.50	4.03.80
June	4.09.50	4.03.30	4.03.80
Copper—New York (per 100 lbs.)			
April	61.70	61.60	61.30
May	62.30	61.70	61.70
July	63.10	62.50	62.50
Lumber—Chicago (per 1,000 bf.)			
May	160.10	158.60	160.10
July	166.90	165.50	166.70
Sept.	169.00	167.70	169.00
Pork Bellies—Chicago (per 100 lbs.)			
May	69.75	67.75	68.20
July	69.65	67.65	68.00
August	66.50	64.55	64.95
Plywood—Chicago (per 1,000 s.f.)			
May	154.70	152.70	153.80
Gold—(per oz.)			
April	130.40	127.60	128.00
July	131.10	128.40	128.80
Oct.	132.20	129.70	129.90

More finance pages 9 and 10

Money

At Montreal

U.S. dollar	0.9848	+ 1/10
Pound sterling	1.8884	— 1/5

At New York

Canadian dollar	1.0154	—11/100
Pound sterling	1.9175	— 2/5

U.S. FUNDS

Purchase price of U.S. funds in Victoria area 0.9780 with 0.9785 for travellers cheques and 0.9680 for coins. Selling rates 0.9885 for cheques and 0.9890 for cash.

Nominal selling price of other monies in Canadian funds: Australia dollar 1.2485; Austria schilling .0547; Belgium convertible franc .0255; Bermuda dollar 1.0025; Bulgaria lev 1.0184; China renminbi .5125; Czechoslovakia crown .1850; Denmark krone .1650; France franc .2135; Germany mark .3915; Greece drachma .0286; Hungary forint .0446; India rupee .1128; Italy lira .001210; Japan yen .003330; Mexico peso .0800; Netherlands guilder .3/00; New Zealand dollar 1.0260; Norway krone .1805; Poland zloty .0301; Portugal escudo .0394; Romania leu .1962; South Africa rand 1.1550; Spain peseta .01515; Sweden krona .2270; Switzerland franc .3910; U.S.S.R. ruble 1.3123; Venezuala bolivar free .2306.

Gold

LONDON (AP) — Monday's closing gold prices in U.S. dollars per ounce: London—$129.375; Paris—$129.41; Frankfurt—$131.10; Zurich—$129.875; Hong Kong—$129.99; Beirut—Closed.

Montreal

CLOSING AVERAGES

65 Industrials	203.06	—2.10
13 Utilities	135.70	—0.57
7 Banks	235.44	—0.72
8 Papers	127.79	—2.64
85 Composite	193.15	—1.65

Volume 502,300.

Alberta

Stock	Sales	High	Low	Close	Net Ch'ge
Aba us	200	$5⅛	5⅛	5⅛	— ¼
Alta nergy	7500	$9⅛	9⅛	9⅛	— ⅛
Can Obas	600	185	185	185	
Clarepine	7500	30	30	30	
Cord	2150	$15⅜	15¼	15¼	
Cryogenics	5000	150	150	150	—30
Helgina	500	12	12	12	+2
Knebby Lak	7000	70	70	70	—5
NemiX	28400	210	190	210	+20
N Gatewy	4000	40	40	40	+2
Norex DL	4000	37	37	37	+2
Noytg Cont	5000	2	2	2	
Nortgrim	1500	120	118	120	+2
Rio Altw	500	36	36	36	
Sackville	500	50	50	50	
Spdrrow	500	90	90	90	
Terra	1L00	425	400	400	—25

Bonds

(STREET PRICES)

Day money — 9; Spec Call — 9½; Comm Paper — 9¾; Short Cda — Mod. plus 5-10 cts; 9 Feb 1 — 78-80 100.90-101; Mid Cdas — Mod, plus ¼; 4½ Sept 1 — 83 76⅞-77⅛; Long Cda — Mod, plus ¼; 10 Oct. 1 — 95 99¾-100; Prov. — Mod plus ¼; Ont Hyd 10¼ Jan. 29 98⅝-⅞; Corps — Quiet, plus ⅛; Dofasco 10⅜ Mar. 15—96 97¾-98¼; U.S. Mkt — Mod. plus ⅛.

Livestock

CALGARY (CP) — Receipts to 3 p.m. Monday at the Calgary public stockyards totalled 257 cattle, seven calves and 858 hogs; cows: D1-D2 26-28; D3 24-26; D4 18-24; common-to-medium feeder heifers over 500 pounds: 23-26; hogs high 65.60, low 65.55, average 65.57.

Silver

Closing basic price of 1,000-ounce certificates in the Victoria area $3.99 U.S. bid per troy ounce and $4.03 asked. Previous day $4.08 and $4.12.

EVERGREEN HILL
FIFTEEN CONDOMINIUM SUITES at 1188 YATES ST.
A quality development of
EXCELLENT DESIGN ON A DOWNTOWN LOCATION
OPEN TO VIEW DAILY
FROM 1 TO 4:30 P.M. (Except Sunday)
All suites are two bedrooms with two bathrooms, and have large family kitchens.
FOR VIEWING ANYTIME, CALL
388-6454
REALSPAN PROPERTIES LTD.
BOB MURPHY 592-7250
BLAKE CROTHERS 652-2553
J. F. COLWELL 592-9828

1 ONLY
PRICED AT
$72,000

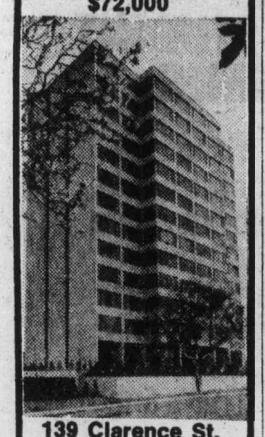

139 Clarence St.

Clarence House

Deluxe 1250 sq. ft., 2-bedroom, 2-bathroom suite with unsurpassed views. Enjoy the indoor swimming pool and many other amenities.

M.L.S.

TRADE YOUR HOME

OPEN TO VIEW
MON. TO SAT.
1:30-4:30
Special appointments Call
H. BLAKE 592-2407

Whyte & Gower
2207 OAK BAY AVE.
VICTORIA'S LEADING CONDOMINIUM BROKERS

Net Earnings

Beaver Engineering Ltd., year ended Dec. 31: 1975, $223,000, 37 cents a share; 1974, $485,000, 81 cents.

Belgium Standard Ltd., year ended Dec. 31: 1975, $513,000, 39 cents a share; 1974, $488,000, 37 cents.

Camflo Mines Ltd., year ended Dec. 31: 1975, $3,700,000, $1.10 a share; 1974, $4,900,000, $1.43.

Consolidated Morrison Explorations Ltd., year ended Dec. 31: 1975, $89,188, two cents a share; 1974, $80,153, 1.2 cents.

Dickenson Mines Ltd., year ended Dec. 31: 1975, $2,038,000, 62 cents a share; 1974, $3,079,000, 93 cents.

East Malartic Mines Ltd., year ended Dec. 31: 1975, $1,549,921, profit, 38 cents a share; 1974, $429,916, loss, 10 cents.

Hamilton Group Ltd., nine months ended Jan. 31: 1976, $1,670,000, 59 cents a share; 1975, $492,000, 16 cents.

Lake Shore Mines Ltd., year ended Dec. 31: 1975, $2,773,490, profit, 54 cents a share; 1974, $870,860, loss, 17 cents.

Little Long Lac Gold Mines Ltd., year ended Dec. 31: 1975, $1,187,000, profit, 32 cents a share; 1974, $401,000, loss, 11 cents.

Malartic Gold Fields (Quebec) Ltd., year ended Dec. 31: 1975, $700,490, 16 cents a share; 1974, $28,567, no per share figures available.

Hawker Siddeley Canada LTD.

Preferred Shares
Dividend Notice

NOTICE is hereby given that a dividend of one dollar and forty-three and three-quarter cents ($1.43¾¢) per share on the outstanding 5¾% Cumulative Redeemable Preferred Shares of the Company was declared payable on the 2nd day of April, 1976, to shareholders of record at the close of business on the 26th day of March, 1976, being a dividend on such shares at the rate of 5¾% per annum for the quarterly period ending the 2nd day of April, 1976.

By Order of the Board of Directors

J. H. Ready
Vice President
and Secretary

March 19, 1976
TORONTO, ONTARIO

Mac Bloe

New chairman no caretaker

VANCOUVER (CP) — Ernest Richardson, named chairman and acting president of MacMillan Bloedel in a top management turnover Friday, said Monday his job as chairman is fulltime, not on a temporary or interim basis.

He told reporters before the annual meeting Monday of British Columbia Telephone Company that his position as chairman of the board of B.C. Tel would be reviewed by the directors following the annual meeting. He was later replaced as chairman by Basil Beneteau.

George Currie, chairman, and Denis Timmis, president, resigned from MacMillan Bloedel in the wake of its first-loss ever, reported at $18.9 million last year, mostly as a result of a $26 million loss on its shipping ventures.

Richardson said Friday one of his first jobs will be to find a new president for the Vancouver-based forestry giant.

While that search is on, management will be handled by a six-member committee reporting to Richardson.

Richardson
. . . fulltime

Beneteau advances

VANCOUVER (CP) — Basil Beneteau, president and chief executive officer of the British Columbia Telephone Co., Monday was elected chairman of the company.

Beneteau, who will retain the positions of president and chief executive officer, succeeds Ernest Richardson who has accepted a new post as chairman and acting president of MacMillan Bloedel Ltd.

Beneteau joined B.C. Tel and became president Sept. 1, 1974. Richardson became president and chief executive officer of the telephone company in 1963.

B.C. Tel also announced the election of Justin Victor Harbord of Victoria to the company's board of directors, replacing Richard Wilson, of Victoria, who has retired.

Hawker Siddeley Canada LTD.

Common Shares
Dividend Notice

NOTICE is hereby given that a dividend of nine cents (9¢) per share on the outstanding Common Shares of the Company for the quarter ending March 31st, 1976, was declared payable on the 16th day of April, 1976, to shareholders of record at the close of business on the 26th day of March, 1976.

By Order of the Board of Directors

J. H. Ready
Vice President
and Secretary

March 19, 1976
TORONTO, ONTARIO

Arabs form new group

CAIRO (Reuter) — Prime Minister Mamdouh Salem was elected chairman of a new political grouping representing the centre within the Arab Socialist Union, Egypt's sole political organization. President Anwar Sadat announced the creation of three groupings within the union, which were to represent the right, centre and left.

AIB ruling sets pattern

Beer firms stay in line

OTTAWA (CP) — While one Quebec brewer was limited to a wholesale beer price increase of 11 cents a gallon in the anti-inflation board's first price rollback last week, the two other Quebec brewers were given permission for larger increases.

However, all three companies followed the traditional industry pattern by raising their prices Monday by the same amount— in this case, the 11-cents-a-gallon limit set by the board for La Brasserie O'Keefe Ltee.

This increased the wholesale price by one-cent a bottle for a case of 24 of the 12-ounce bottles in Quebec. The action does not affect beer prices outside the province.

Spokesmen for Molson's Brewery Quebec Ltd. and La Brasserie Labatt Ltee said they were forced for competitive reasons to refrain from increasing prices by the full amount allowed by the board for their companies.

"We couldn't do anything else—we have to protect our market," a Molson spokesman said in telephone interview from Montreal.

"A price war would be danger for any brewer."

O'Keefe had requested permission to increase its wholesale price by 23 cents a gallon on the basis of increased costs. The board announced Friday company was entitled to raise its prices no more than 11 cents a gallon.

The Labatt spokesman said his company had received permission to raise prices by about 18.5 cents a gallon, the full amount the company sought to cover increased costs.

The Molson spokesman refused to identify the amount sought by his company, but admitted Monday's price increase was less than the board approved for Molson.

A board spokesman declined to identify the amounts sought by Molson and Labatt, but said they had "more room to manoeuvre" under the price guides than O'Keefe.

Just Published — "How To Invest Your Money"

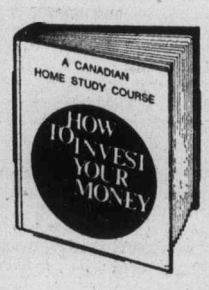

This popular course describes Canadian securities, investment terms, principles, appraisal procedures and their wise use in the investment of your money. Based on questions of hundreds of Canadian investors, the material covers the pooled experience of leading investment dealers and stockbrokers. Study at your own pace; no assignments or exams to complete.

Course kit includes a substantially revised and updated 350-page hardcover textbook which contains an extensive investment glossary and sections on options and taxation as it affects the investor; two booklets "How To Read Financial Statements" and "Investment Terms and Definitions" and other illustrative material. Full fee $15.

For free descriptive folder and registration write to:

The Canadian Securities Institute
Box 49151 The Bentall Centre, Vancouver V7X 1J1

Business exhibits

All the latest —in coffee, too

The ballroom at the Empress Hotel is jammed with business machines during the early part of this week as the local chapter of the Administrative Management Society sponsors its first Vancouver Island business show.

About 30 exhibitors have set up stands for viewing Monday, Tuesday and Wednesday by office personnel from business, industry, government and education.

Latest in office equipment and services, calculators, photocopy equipment, computers, typewriters, bookkeeping systems audio-visual equipment, office furniture and the old standby, the coffee machine, are set up.

David Whitehead, Vancouver, exhibits manager for Southex, the firm that sets up such commercial shows, said in an interview that about 15,000 invitations have been circulated for the event, mainly through some of the exhibitors and chambers of commerce.

Monday afternoon's opening attendance was encouraging to another of the organizers, Fred Oldfield of the local branch of AMS. He said that the idea for its sponsoring of the show came from previous successful ventures by the society in Vancouver and elsewhere.

EXCELLENT YEAR-ROUND WATERFRONT RESORT

Good money-maker and only half hour from the City. Twelve units, small boat rentals, legal boat launch. Ideal for family business. Asking $227,000. All offers considered.

Nanaimo Realty (VICTORIA)
A Division of Great National Land & Investment Corp. Ltd.

For details call
AL TASSIE
385-5741

You are cordially invited to inspect the remaining four suites at Spencer Castle
Tues. Thru Fri.,
9 a.m.-4 p.m.
Sat. or evening,
by appointment

SPENCER CASTLE
2910 Cook Street
3-31 Danzo and Franco Holdings Ltd. Phone 384-4013

Offer for Zellers subject to approval

WINNIPEG (CP) — MacLeod Stedman Ltd., a wholly-owned subsidiary of Gambles Canada Ltd. of Winnipeg, has offered $32 million for a controlling interest in Zellers Ltd., a Canadian chain of retail department and variety stores.

Donald Rogers, president of Gambles, confirmed the offer in a telephone interview.

He said the offer is for the purchase of 50.1 per cent of common shares of Zellers and the principal amount of $6.06 million of Zellers 5½-per-cent convertible subordinate debentures from the bankrupt W. T. Grant Co. of New York.

The offer by MacLeod Stedman, already approved by Grant and its official creditors committee, is subject to approval of the United States bankruptcy court. The sale would require the approval of Canada's foreign investment review agency.

Gambles Canada is wholly-owned by Gamble-Skogmo Inc. of Minneapolis, Minn. Gambles, through its subsidiaries, operates about 270 Macleod and 285 Stedman small department stores across Canada.

Dividends

B.C. Sugar Refinery Ltd., class A, 35 cents; class B, 29.75 cents; both payable April 26; record April 2; xd March 31.

Inter-City Gas Ltd., 12 cents, semi-annual, payable June 15; record May 31; xd May 28.

Intermetco Ltd., 10 cents payable April 21; record April 7; xd April 5.

Q Broadcasting Ltd., class A, 6 cents payable May 31; record May 15; xd May 13.

Texas Eastern Transmission Corp., 46.25 cents U.S., increase of 3.75 cents, payable June 1; record May 7; xd May 5.

Treco Inc., 7 cents, semi-annual, increase of one cent, payable April 30; record April 9; xd April 7.

Remember when Vancouver's airport hotels weren't near the airport?

Now there's a new hotel much closer to Vancouver's airport than any other. Vancouver Airport Hyatt House.

But please, even though the rates are surprisingly low, don't think of it as an airport hotel. Think of it as a new, super-luxury hotel. With 373 lavishly done rooms and suites. Executive conference facilities. Five restaurants and lounges, including one of the top seafood restaurants in the city. A heated swimming pool. Even its own private marina.

Vancouver Airport Hyatt House, with free limo-service, of course. Just 20 minutes from downtown, very convenient to most of the city's outlying industry. And close to the area's best golf, tennis, horseback riding and fishing. It's the ideal place to stay in Vancouver.

Even if it weren't so close to the airport.

BUT NOW THERE'S HYATT

VANCOUVER AIRPORT HYATT HOUSE

350 Cessna Drive, Richmond, B.C. Phone (604) 278-1241. Telex: 045-3495. Call your travel agent, any Hyatt hotel, or these toll-free numbers: in British Columbia, 112-800-663-3421; elsewhere in Canada, 1-800-663-3421.

There are Hyatt International hotels in Toronto, downtown Vancouver, and Montreal (opening 1977).

Perfect Retreat for Home Lovers . . . NEAR IT ALL!

Yes, location is important no matter what type of home you have. It becomes even more important in your later years. Chateauneuf's location is nearly perfect. Located near quiet streets of stately homes for evening strolling, and yet walking distance to virtually all types of shopping.

Drop in to view these quality two-bedroom homes. Park your car in the underground garage, and go for a walk.

Open for Viewing
Mon.-Sat. 1 to 6 p.m.

FARMER Investments & Realty Ltd.
382-2134 386-9989
3-25

4 AND COUNTING DOWN

That's all. Today only 4 more discriminating buyers can capitalize on this unusual opportunity to purchase one of Victoria's best located condominiums.

Waltham House
1101 HILDA ST.
Corner of Cook and Hilda

Spacious 2-bedroom suites, 1½ bathrooms, located close to shopping, buses, Beacon Hill Park and the Dallas Waterfront.

PRICED FROM
$42 500

TRADE YOUR HOME
OPEN TO VIEW
MON. TO SAT.
1:30-4:30
Special appointments Call
592-2407

Whyte & Gower
2207 OAK BAY AVE.
VICTORIA'S LEADING CONDOMINIUM BROKERS
3-25

THE PERMANENT. WE'LL ALWAYS BE HERE TO HELP YOU MAKE IT.

10¼%

Guaranteed on a 5 year term.

9¾ for 4 years
9¾ for 3 years
9½ for 2 years
9½ for 1 year

Our Debentures and Guaranteed Investment Certificates are available for fixed terms from 1 to 5 years in amounts of $500 and up.

the Permanent
Canada Permanent Trust Company.
Canada Permanent Mortgage Corporation.

1125 DOUGLAS STREET, VICTORIA, B.C. V8W 2C9 386-1361

What about mining?

Nothing in budget to liven market

VANCOUVER (CP) — Spokesmen for the investment industry and other financial excutives in Vancouver said Friday's British Columbia budget was fiscally responsible on the whole and they were not surprised by the proposed tax changes.

"I am satisfied that there will be an easing of the mineral royalties," said Cyril White, president of the Vancouver Stock Exchange.

He did not, however, see anything specific in the budget that would liven up stock trading.

"But what we are looking for in the market is a return of investor confidence," said White, "and the budget is a step in the right direction."

Ted Ohashi, research director at Pemberton Securities Ltd., said the increase in gross provincial product projected by the finance minister — equal to or slightly better than the forecast gain of 4.5 per cent in Canada's gross national product this year — appeared realistic.

"We are starting to see signs of strength in the resource area . . . lumber prices are up and key commodity prices are firm," said Ohashi.

He forecast some modest downward pressure in the market on companies subject to the increased corporation tax, with merchandising firms perhaps being hit harder than most.

Tom Brown, chairman of Odlum Brown and T. B. Read Ltd., said the problem is not government deficits, but the size of government spending.

"I am a little disappointed that there has been no reduction in resource industries taxation and in mineral royalties," he said. "Since the resource companies are the mainstay of B.C.'s economy, I think this is more serious than the fact of the 2 per cent increase in corporate taxes."

Tony Hepburn, also of Odlum Brown, said it is regrettable that corporations have been burdened with an increase in income tax at a time when they are starting to recover from the recession. He agreed it would have been a political mistake to have raised personal and not corporate taxes.

Trevor Pilley, president of the Bank of B.C., said the government's objective "has been to curtail its spending, but it seems to go up and up."

Pilley said that satisfactory earnings growth is desirable if corporations are to maintain continued growth.

Dow Jones 'average' needs special divisor

NEW YORK (AP) — The Dow Jones industrial average has cracked through the 1,000 mark again, but most people don't realize that the Dow really is not an average and the "1,000" has nothing to do with dollars.

The average is calculated for Dow Jones by the stock market computers of The Associated Press. Every half hour during the trading day the computers total the price of one share of each of the 30 stocks in the average.

The sum is divided by a divisor in effect at the time.

A special divisor is needed because since 1896 when Dow Jones first published the industrial average, the number of companies monitored by the average has increased from 12 to the current 30. In addition, the number of shares of those companies has increased over the years because of numerous stock splits.

The divisor is used to compensate for those splits and keep the average historically consistent.

With every stock split, the divisor declines. In 1939, it was 15.1. In 1950 it had fallen to 8.92, and now it is 1.588.

Thus, dividing the closing price of all 30 stocks in the Dow average by 1.588 will yield the actual average.

But again, the result is by no means the average dollar selling price of the 30 companies' common stock. It is really an adjusted average — adjusted for hundreds of stock splits over the years.

The 30 companies in the Dow industrial average were chosen because of their broad ownership and high market value. This is where they get their name "blue chips." Since they're so widely owned, and frequently traded, the average usually gives a representative picture of what the other 2,000 or so stocks on the New York Exchange did on a given trading day.

Theoretically, a Dow could be calculated at any moment during the trading day, but Dow Jones does not keep a running record of the average and, for historical purposes, every half hour is used as the basis for the market fixture.

Business books

Following is a list of the latest titles of books relating to business that are on the shelves at the Victoria Public Library:

F650 — THE AGE OF THE MANAGER IS OVER by Stewart Thompson; Argues that the idea of professional management is a sham and only exhausts and depletes those who seek and practice it.

F330 — THE COMMODITY FUTURES GAME: WHO WINS? WHO LOSES? WHY? by Richard J. Teweles; Essential theory and real-life applications for the trader and the broker.

F650 — DECISION ANALYSIS FOR THE MANAGER by Rex V. Brown; An overview of the fundamentals of decision analysis in actual use.

F650 — DE-MANAGING AMERICA: WHY MANAGEMENT DOESN'T WORK AND WHAT DOES by Richard Comuelle; Alvin Toffler describes this as "A passionate, delightful, infuriating and illuminating little book about the elitist myth of management . . ."

F650 — THE GAME OF BUSINESS by John McDonald; Analyses real-life "games" played between such corporate giants as Seagram vs Schenley and A.T. and T. vs General Motors.

F650 — HOW TO BEAT THE EMPLOYMENT GAME by David Noer; Information on job recruiters' techniques which may help you get the job you want.

F650 — STAFF APPRAISAL—SELF APPRAISAL by Nigel Scholick; This programmed guide to staff appraisal interviews teaches basic principles of appraisal.

657 — CANADIAN ACCOUNTANT'S HANDBOOK by William George Leonard; A comprehensive source for Canadian practice.

F650 — DEVELOPING A CORPORATE IDENTITY by Elinor and Joe Selame; How to effectively communicate your business to the public through the use of well designed letterhead, signs, labels, etc.

F650 — HOW TO ADVERTISE by Kenneth Roman and Jane Maas; How to get effective advertising in radio and television, print and direct mail.

F330 — THE JOY OF MONEY: THE GUIDE TO WOMEN'S FINANCIAL FREEDOM by Paula Nelson; Techniques of money making, not merely money handling.

F650 — ACCOUNTING HANDBOOK FOR NON-ACCOUNTANTS by Clarence B. Nickerson; A basic course in the language of accountancy.

657 — ACCOUNTING PRINCIPLES by Ross M. Skinner; A Canadian viewpoint on where accounting principles are today and where they should be going.

F650 — BEHAVIORAL SCIENCE IN MANAGEMENT by Saul W. Gellerman; Includes five case studies which detail how, in specific companies, the behavioral sciences have helped to maximize the cost effectiveness of labor.

F650 — GETTING FIRED: AN AMERICAN ORDEAL by John J. Tarrant; The effects of getting fired and what can be done about it.

F650 — GETTING INTO BROADCAST JOURNALISM by Gregory Jackson; For anyone contemplating a career in this field.

F650 — LET US PREY by Robert Chodos; Directs a critical eye at the affairs of some of the largest corporations operating in Canada.

F650 — PROFITABLE ENERGY MANAGEMENT FOR RETAILERS AND SHOPPING CENTRES by John H. Fulweiler; Includes energy and money saving techniques for lighting, refrigeration, heating, ventilation, and air conditioning.

F650 — THE WORK WEEK REVOLUTION by Douglas L. Fleuter; A guide to the changing work week for both employers and employees.

STARDUST
CABARET & RESTAURANT
1037 VIEW STREET
OPEN FOR LUNCH
11:30-2:00
FOR DINNER
7:00-10:00
CLOSED SUNDAY
FOR RESERVATIONS
385-1031
3-25

TRADE YOUR HOME
FOR A LARGE 2 BEDROOM SUITE
in
East Park
Overlooking Beacon Hill Park — close to shopping transportation and seafront, these spacious 2 bedroom suites offer the ultimate in retirement living.
OPEN HOUSE
1050 Park Boulevard
(Corner of Cook)
MONDAY TO SATURDAY 1:30-4:30
Priced to sell — from $43,500
For Special Appointments to View
Call 592-2407
Whyte & Gower
OAK BAY PROPERTIES LTD.
2227 Oak Bay Avenue
"Victoria's Leading Condominium Brokers"
2-10

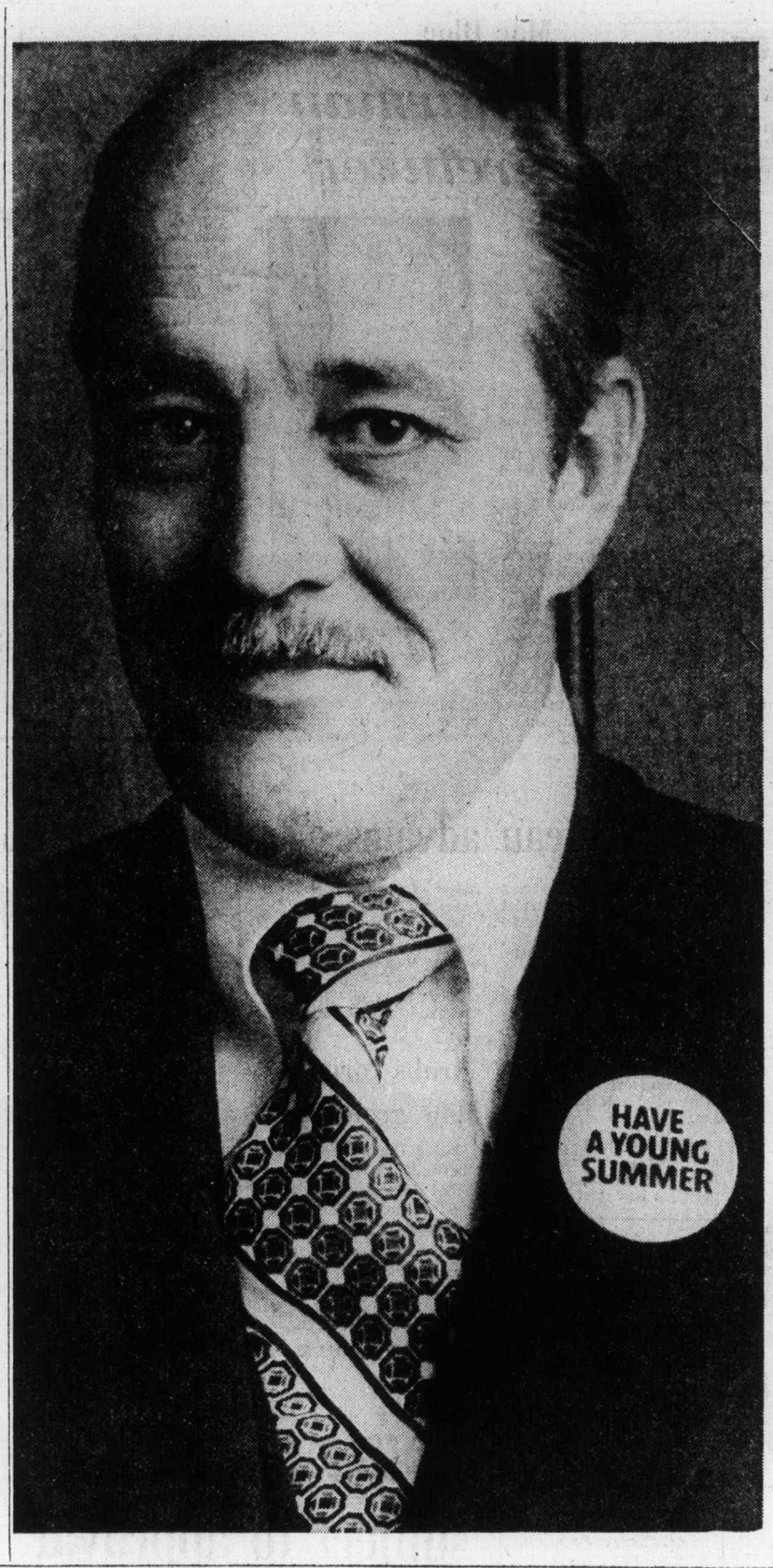

THE LONG AND THE SHORT OF HIRING A STUDENT THIS SUMMER.

The long of it is to take on a student for the whole summer to help out where help is needed. The short of it is to hire a student for a day or several days only, if that's as long as you need the extra help. That's fine with us.

And with our students. We have lots of cheerful, eager young people who are quite willing to take on a series of temporary jobs instead of one May to September placement. Of course, we have just as many who want a steady job for the season.

Students are as flexible about summer jobs as the jobs that are available. They're a great and willing source of short term, part time, temporary or full summer help. Call your nearest Canada Manpower Centre for Students. We'll be happy to find the student to fill the job no matter how long it lasts.

HAVE A YOUNG SUMMER: HIRE-A-STUDENT.

Manpower and Immigration — Main-d'œuvre et Immigration
Robert Andras, Minister — Robert Andras, Ministre
Canada Manpower Centre
546 Yates Street, Victoria.
Phone: 388-3481 local 231

Try Trump

WE OFFER YOU MAXIMUM INTEREST SECURED BY 1st OR 2nd MORTGAGES

MORTGAGE INVESTMENTS AVAILABLE
18%
6 MONTHS and 1-YEAR TERMS
Amounts of $10,000 and up can now be placed at once
MANY ATTRACTIVE MORTGAGES TO CHOOSE FROM

TRUMP GUARANTEES YOU SATISFACTION

The Guaranteed Service Each Investor Receives:

1. Post-dated cheques which are renewed yearly.
2. Mortgage balances and statements when requested.
3. A monthly amortization schedule showing the interest, principal and balance.
4. Fire insurance policy renewal when requested.
5. Pay-out figures calculated (and subject to your approval.)
6. Discharge documents prepared at no cost to you. TRUMP Mortgages will supply bank, lawyer and accountant references at the request of the investor.

The Guaranteed Documents

For your protection you will receive the following guaranteed documents:

1. The duplicate registered copy of the mortgage.
2. A duplicate registered transfer of the mortgage in your favor.
3. Certification that there are no tax arrears.
4. A fire insurance policy endorsed to show its loss payable to you, the investor.
5. A Certificate of Charge and/or a certified copy of the Land Titles Office certifying that the mortgage is a proper charge against the property, otherwise free of leans and encumberances except as stated therein.
6. A General Registration Certificate to certify that the property owner does not have any writs or judgments against him.

3-13

Mortgage Investments are safe and lucrative

THAT'S RIGHT:

Your investment will be fully secured on Real Estate. You'll earn 18% on every dollar invested when you purchase a mortgage from TRUMP MORTGAGE CORPORATION. It's all so easy. We handle everything . . . from doing intensive research on all mortgages offered . . . to complete servicing and collection.

EARN 18% ANNUALLY
Compare that to interest on your present investment.

FOR MORE INFORMATION PLEASE CALL VICTORIA'S PROFESSIONAL TOTAL MORTGAGE SERVICE.

TRUMP
MORTGAGE & DEVELOPMENT CORP.
598-3014
BOB VEDER A.M.B.

Members in good standing of
Mortgage Dealers Association Of B.C.
Ontario Mortgage Brokers Association
And the Credit Bureau of Victoria.

Rugby ace fights for life

CARDIFF (AP) — Mervyn Davies, captain of the Welsh Rugby Union team, was fighting for his life in hospital Monday night, and a neurosurgeon said he may never play again.

The 29-year-old star collapsed while playing for his club, Swansea, against Pontypool on the weekend. Davies had been brought down by a heavy tackle and a loose scrum formed on top of him. But the surgeon, Dr. Robert Weeks, said Davies was suffering from a brain hemorrhage which could have happened at any time.

"I do not think it was caused by playing rugby."

Esquimalt skaters help team

KITCHENER, Ont. — Debbie Eietiker of Esquimalt Speed Skating Club won three medals and placed third overall in the senior women's division of the Canadian indoor championships which ended Sunday.

Miss Eietiker won bronze medals in the 400, 800 and 1000-metre races.

Clubmate Wilson Louie was fourth over-all in midget boys after taking the silver in the 400 metres and a bronze in the 200-metre race.

And Brenda Shields of ESSC, second in the midget girls' 400 metres, helped the combined B.C.-Alberta team to a third in the junior girls' 800-metre relay.

David Shields of ESSC was on the combined B.C.-Alberta team which placed fourth in the senior men's 1600-metre relay.

A total of 160 skaters took part in the weekend meet.

Peron nips clubmates

Michael Peron nipped two clubmates at the finish line to win the 46-kilometre combined junior-senior event Sunday in the Victoria Wheelers bicycle road race on Oldfield Road.

Peron, second-place Stewart Cox and Patrick Peron all finished in a time of one hour, 17 minutes and 45 seconds.

Terry Oldford placed fourth and Ken Francis was fifth.

In the 31-km. novice race, Bill Grieves edged Sean Clazies by two seconds with a time of 55:14. Brian Henderson (55:16) and Dave McLellan (55:26) were third and fourth.

City fencer tops event

EDMONTON — Eric Smith of Victoria helped B.C. to win the team title Sunday at a Western Canada open fencing championship at University of Alberta.

Smith won the men's sabre honors as B.C. fencers won three of four individual events. Magdy Conyd of Vancouver won the men's foil and clubmate George Varljay won the epee title.

Denise Wild of University of Alberta won the women's foil event.

Eye injury

BOSTON (AP) — Right-winger Paul Holmgren, injured in a fight during an American Hockey League game, was reported in satisfactory condition Saturday following surgery for an eye injury. A hospital said Holmgren was treated for a cut on the cornea. He was expected to remain in hospital for three or four days.

Juvenile soccer

Results of Sunday matches in the Lower Island Juvenile Soccer Association:

DIVISION 1 (District Cup): Glenwood Meat 5, Lansdowne Evening Optimists 6; Duncan Butler Lafarge (1B), Lakehill Meat 7.

DIVISION 2A (District Cup): Purvis-Flack Trailers 8, Peninsula Winderers 0; Cordova BayRoyals 2, Gordon Head Cosmos 1.

DIVISION 2 (Provincial Cup): Gorge F.C. 3, Richmond Central Legion 5.

DIVISION 2B (District Cup): Colwood RCMP 4, View Royal Advance Collision 6; Prospect Lake Lions 1, Gordon Head Cablevision 5.

DIVISION 3A (District Cup): Cadboro Bay Metro Toyota 2, Cowichan Hearsey (3B) 0; Lakehill Totem Towing 1, Esquimalt Lunt Design 0.

DIVISION 3B (District Cup): Lakehill Longrorns (3C) 5, Langford Legion 4; Gordon Head Acme Painting 5, Cordova Bay Spartans 0.

DIVISION 3C (District Cup): Victoria Boys' Club 17, Colwood Six-Mile 2; Cadboro Bay Marauders 0, Lansdowne Evening Optimist Roadrunners 2.

LIMITED QUANTITIES ON SOME ITEMS SHOP EARLY

Woolco MONTH★END CLEARANCE

TUESDAY and WEDNESDAY ONLY

OVER 120 DRASTICALLY REDUCED SPECIALS
truly remarkable savings featured throughout the store

Ladies' Wear

Ladies' Corduroy Co-ordinates Pre-washed, available in colours of green, brown, blue. Machine washable, sizes 7-15 ..... From $7

Tennis Dresses 100% polyester dresses, white with coloured trim. Sizes 7-15 ..... Each $15

Tennis Tops Choose from sleeves or short sleeves, 100% polyester. White, navy, red, yellow, baby blue. Sizes 8-16 ..... Each $10

Ladies' Pant Suits Available with long sleeves, in assorted colours. Sizes 8-16 ..... suit $15

Ladies' Dresses Available in a good selection of styles and colours. Canadian made, sizes 8-16 ..... Each $10

Ladies' Pants 100% polyester gabardine, many styles available. Pull-on style, sizes 8-16 .... Pair $5

Ladies' Tricot Elan Pullovers Short sleeves, available in a good selection of spring and summer colours. Sizes S-M-L ..... Each $8

Ladies' Dressy Blouses Good selection of many styles, colours and prints. Sizes 10-18 ..... Each $15

Ladies' Skirt Suits Available in a tremendous selection of styles and colours. Sizes 10-18 .. Each $15

Teens' Pant Suits 3 styles to choose from, made from 100% polyester. Sizes 10-14x ..... suit $12

Teens' Skirt Suits 100% polyester suits, Canadian made. Navy, blue, brown or shrimp. Sizes 7-14x ..... suit $12

Children's Wear

Children's T-Shirts Tremendous selection of styles and colours. Sizes 4-6x ..... Each $1

Girls' Housecoats 3 styles to choose from, assorted colours. Sizes 4-6x ..... Each $7

Children's Jeans 100% cotton jeans, pre-washed. Blue only, sizes 4-6x ..... 2 pair $9

Boys' Pants Choose from corduroy, polyester or cotton pants, with half boxer waists. Sizes 4-6x ..... 2 pair $6

Hosiery - Accessories

Ladies' Bermuda Hose Brightly patterned in assorted colours. Sizes 9-11 ..... Pair $1

Men's Hose Casual and dress hose, 100% nylon. Brown, navy, black. Sizes 10-13. ..... 2 pair 1.50

Ladies' Fashion Handbags Many styles to choose from in colours of tan, light brown, brown, navy or black Each $5

Smoke Shop

Ceramic Plaques Choose from 12 colourful Walt Disney pictures or girls and boys names, 2 sizes available. ..... each .97

TUESDAY SUPER BARGAINS

Ladies' Briefs and Bikinis Many styles and colourful prints available, in sizes S-M-L Pair .50

Ladies' Panty Hose 6 pair per package, one size. Available in regular or all nude Pkg. 1.50

Hi-Rise Bikes Features 20" wheels, with white banana saddle. Girls only. Unassembled. .... each $34

Men's Denim Jeans Starr 100% cotton jeans, available in blue denim. only. Pre-washed, wide legs. Sizes ..... 9.99 Pair

Assorted Planters Your choice of assorted ceramic finishes, colours, shapes and sizes, including frogs, cats, turtles, etc ..... From 6.99

Assorted Paintings Assorted paintings to choose from, includes flowers, scenes, nudes, etc. ..... From $10

Pool Table ¾", features 3-piece Italian slate bed. Size 4'x8' . Each $599

Magnus Chord Organ The complete little chord organ, includes learning books, bench and stand ..... 38.88 Each

Adult Books Choose from a variety of authors and titles, includes romances, fiction, non-fiction, etc. Hard cover .... 3 for $1

Chalkboard and Stand Features blanket metal board on one side for magnetic numbers and letters, chalkboard on other ..... Each $7

Household Needs

Bathroom Brush Set Toilet bowl brush set, available in decorator colours of pink, white, chocolate or green ..... Set 1.87

Hangers Sturdy plastic suit hangers, features the non-slip bar. Available in red or black ..... Each .99

Hysil Ovenware Ideal for oven baking or cooking, heat proof. Choose from open utility dishes or open roaster. 72 g. ..... Each $2

Hardware—Tools

Eveready Battery 6 volt, heavy-duty lantern battery, by Eveready. Fully guaranteed for 1 year ..... Each 5.22

Spacemaker Shelf Woodgrain, all-metal construction, features 3 shelves. Dimensions: 11"Wx24"Lx24"H ..... Each 6.17

Mirror Scenes Gold vein mirror scenes, features Antique Pistols. 6 tiles per kit. Kit 10.44

Woolco Drugs

Owned and Operated by Douglas Drugs

One-A-Day Plus Iron Multiple vitamins plus iron. 200s' Each 4.99

Sterisol Long-lasting, anti-bacterial oral antiseptic. 22 oz. ..... Each 1.09

Capacol Anti-bacterial mouthwash and gargle. 22 oz. ..... Each 1.29

Neet Aerosol Spray hair remover, available in 100 gm. bottle ..... Each 1.47

2ND Debut 1200 Helps maintain needed moisture levels in the skin. 4 oz. ..... Each 4.49

Rub A-535 Non-greasy, stainless, vanishing. 4½ oz. ..... Each 2.09

Jewellery Dept.

Children's Watches Character watches, 2 styles and many colours to choose from ..... Each 7.88

Bracelets Costume jewellery bracelet, many styles to choose from. Available in gold colour Each $4

Wooden Salad Set 7-piece salad set, includes 4 small bowls, 1 large bowl, fork and spoon ..... Set 14.88

Ronson Lighters Ronson varaflame lighters, the ideal gift for the one you love. Ladies' or Mans' styling. Ladies' ... Each $15 Men's .... Each $16

Hair Dryer Made by General Electric, the mist bonnet style hair dryer. Available in violet only ..... Each $21

Bon Bon Dish 25th anniversary bon bon dish, lovely glass dish with 25th anniversary engraved in silver, silver trimmed ..... Each 3.99

Paints — Wall Coverings

Pre-pasted Wallpaper Vinyl coated, dry strippable. Available in a good selection of beautiful patterns. 14 yards x 20" double rolls. double roll 5.98

Vinyl Coated Wallpaper Pre-pasted, available in a good pattern selection. Sold in economical double rolls ..... double roll 3.98

Automotive Supplies

Tire Cleaner Turtle spray tire cleaner, Model No. T681C ..... Each 1.57

Autoplast Car Wax Available in a 8-oz. container. ..... Each .99

Quaker State Motor Oil SAE40, 40 fl. oz. container. ..... Each 1.29

Men's & Boys' Wear

Men's Broadcloth Pyjamas Features contrasting trim on plain colours, with elastic waistband. Sizes S-M-L ..... Pair 2.93

Men's Ties 100% polyester, available in a good selection of patterns and colours. ..... 2 for $5

Men's Sport Shirts Many styles to choose from, in fancy prints to abstract designs. Assorted colours, sizes S-M-L-XL ..... Each 7.99

Men's Sport Shirts Available in a good selection of plain colours. Sizes S-M-L-XL ..... Each 8.99

Men's Jackets Ideal for casual wear, available in assorted plain colours. Sizes 36-44 Each 9.88

Family Footwear

Men's Dress Shoes Various styles available, your choice of assorted colours in a broken size range Pair $9

Ladies' Sandals Various sling-back styles to choose from in assorted colours. Broken sizes ..... Pair $1

Boys' Running Shoes Made in Canada, available in white only. Sizes 1-6 ..... Pair 1.50

Men's Running Shoes Made in Canada, available in white only. Sizes 7-11 ..... Pair $2

Wool — Fabrics

Crochet Cotton South Maid crochet cotton, 550 yards per skein. Available in white, cream or ecru ..... skein .99

Drapery Sheers Assorted patterns and colours to choose from, 45" wide. Washable, drip dry ..... yard 1.80

Prints Your choice of assorted cotton and polyester prints, 45" wide. Assorted colourful patterns ..... yard 1.44

Bedding — Drapes

Bedspreads Choose from a good assortment of patterns and materials, available in twin or double ..... From $5

Drapes Your choice of 2 different patterns, available in shades of gold, red or green.
72x84 ..... each $30
100x84 ..... each $39

Pillow Cases Available in colourful floral patterns or plain colours, no ironing needed. Regular size ..... Pair 3.99

Cameras—Records

Smith Corona Portable Typewriter Features tab set, space tab, paper guides. ..... Each $59

8-Track Tapes Choose from a good assortment of tapes, from 'Glen Campbell' to 'Wheels.' ..... Each 1.99

WEDNESDAY SUPER BARGAINS

Teflon Frypan Teflon II, no stick, no scour Each 3.29

Galaxy Garment Bags Holds up to 13 dresses. Tan only Each 1.97

Woolco DEPARTMENT STORES
A DIVISION OF F. W. WOOLWORTH CO. LTD.

Town and Country Shopping Centre
Douglas Street and Saanich

Personal Shopping Only, Please.
STORE HOURS: MONDAY TO SATURDAY
10 a.m. to 10 p.m.

BUY WITH CONFIDENCE
SATISFACTION GUARANTEED
REPLACEMENT OR YOUR MONEY REFUNDED

Cougars outscore Pats, clubs play again tonight

By STAN COOPER

Victoria Cougars should be adjusted to their latest change in coaches when they meet Regina Pats tonight in the second game of their Western Canada Hockey League playoff series.

Owner-manager Pat Ginnell, who took over the coaching reins for Sunday's 3-1 victory in the opening game of the eight-point series, will handle the team for the remainder of the playoffs.

And Cliff Lennartz, who coached the Cougars for the last five weeks with considerable success, will remain as an assistant to Ginnell, and will help out at practices and as a spotter during games.

Lennartz took over the club Feb. 25 in Edmonton and the team won nine of 14 games, including eight of the last 10. He was asked to fill the position when Ginnell voluntarily stepped down following a stormy incident in Saskatoon, Feb. 20, after which three players were charged with assault causing bodily harm.

Cougars appeared tight in the first 40 minutes Sunday and didn't take control of the game until early in the third period against the hardskating Pats. Powerplay goals by Al Hill, on a fine individual move, and captain Jim Gustafson broke things open for the Cougars, who finished fifth in the over-all points race and drew the 10th-place Pats as opponents.

Gustafson had opened the scoring in the first period and Drew Callander scored for the Pats during a shorthanded situation in the middle 20 minutes.

Goalkeeper Murray Bannerman was particularly sharp for the Cougars, making 15 of his 37 saves in the opening period. Kerry Nisbet had 28 saves for Regina.

Cougars will have 18 players in the lineup for the 8 p.m. game, the most players since the Saskatoon affair. Winger Archie Henderson will rejoin the team tonight after serving a five-game suspension for a match penalty, assessed here March 20.

Greg Tebbutt, who returned to the lineup Sunday after serving a 16-game suspension for his part in the Feb. 20 incident, saw some action on the blueline, and also drew two minor penalties.

Following tonight's game, the series shifts to Regina for games Wednesday, Friday, and if necessary, Saturday. Should additional games be necessary, they will be played here April 4-6.

The winner of the series advances to the quarter-final against the winner of the Medicine Hat-Edmonton series.

In a first-round playoff which started Monday, Kamloops Chiefs scored a 4-2 win over the visiting Winnipeg Clubs. The Winnipeg-Kamloops series will continue tonight and the Edmonton-Medicine Hat series will start in Medicine Hat tonight.

REGINA 1, VICTORIA 3

First Period

1. Victoria, Gustafson (1) (Fraser, Durston) 10:53.
Penalties — Wirachowsky (R) (minor and major) and Hill (V) (major and misconduct) 5:53, Tidball (R) 15:02.

Second Period

2. Regina Callander (minor) 4:52.
Penalties — Wappel (R) 3:31, Tebbutt (V) 6:22, Hill (V) 11:49, Gloeckner (V) 14:17, Gustafson (V) 15:54.

Third Period

3. Victoria, Hill (1) (McDill, Williams) 6.35.
4. Victoria, Gustafson (2) (Williams, Hill) 14:28.
Penalties — Wappel (R) 4:36, Festerling (R) 12:30, Tebbutt (V) 19:46.

Stops by:

Bannerman (V)	15	8	14	—37
Nisbet (R)	5	9	14	—28

Attendance: 2,175.

WINNIPEG (2) — Ray Mawhinney, Gerry Pion. KAMLOOPS (4) — Darry Ferner, Reg Kerr, Larry Lestander, Don Moores. Attendance: 2024.

FINAL STANDINGS
EASTERN DIVISION

	G	W	L	T	F	A	P
Saskatoon	72	43	19	10	390	269	96
Brandon	72	34	30	8	341	303	76
Lethbridge	72	28	35	9	293	352	65
Winnipeg	72	27	39	6	302	378	60
Regina	72	22	42	8	278	347	52
Flin Flon	72	18	44	10	279	441	46

WESTERN DIVISION

New Westminster	72	54	14	4	463	247	112
Medicine Hat	72	38	24	10	379	306	86
Kamloops	72	40	26	6	365	285	86
Victoria	72	38	28	7	343	320	81
Edmonton	72	25	42	5	312	400	55
Calgary	72	22	45	5	284	381	49

Sport today

HOCKEY

8 p.m. — Second game, first-round Western Canada League playoffs, Victoria Cougars vs. Regina Pats, Memorial Arena.

Cents replace Olmstead

Bruins, Tigers brawl

A third-period brawl in a Western Canada Hockey League game in Vancouver Sunday which resulted in 12 major penalties, two misconducts and eight game misconducts will be investigated and a decision on disciplinary measures announced in the next day or two, president Ed Chynoweth said Monday.

The brawl broke out at 15:11 in a game between Medicine Hat Tigers and New Westminster Bruins which the Bruins eventually won 5-4. During the fracas Don Murdoch of the Tigers was knocked into a semi-conscious state and later required eight stitches to close a cut under his left eye.

Coach Jack Shupe of Medicine Hat pulled his team off the ice for 15 minutes following the melee.

Chynoweth said he is studying a referee's report on the incident, which began when Medicine Hat goaltender Ken Holland was given a slashing penalty. Holland wrestled briefly with New Westminster captain Clayton Pachal and further fights began when Murdoch came off the bench.

Many of the 9654 fans — largest crowd ever to see a junior hockey game on the Lower Mainland — left the Pacific Coliseum before order was restored.

Bruin coach Ernie McLean said the brawl "will be our fault, no matter what happens."

The Bruins were also involved in a controversial incident Feb. 4 in New Westminster against Winnipeg Clubs. McLean was suspended for five games and Bruin-winger Alan Fleck for 10 games by Chynoweth.

In the only other Sunday game, Calgary Centennials closed out a mediocre season by posting an 8-4 win over the visiting Edmonton Oil Kings.

The win was the first for Calgary coach Fred Hilts, who took over from former National Hockey League star Bert Olmstead for the last two games of the season.

Hilts, who coached The Pass Red Devils of the Alberta Junior Hockey League this season, was brought in by general-manager Jack Tenrant after Olmstead left the club following a disagreement over players.

Olmstead replaced Dave Amadio in January.

In other developments Monday, league scoring statistics showed Bernie Federko of Saskatoon Blades won individual honors with 72 goals and a league-record 187 points, 19 more than the previous points record set by Bobby Clarke of the 1967-68 Flin Flon Bombers.

SCORING LEADERS

	G	A	Pts.
Federko, Sktn	72	115	187
Carroll, MH	60	109	169
Murdoch, MH	88	77	165
B. Chapman, Sktn	71	86	157
Berry, NW	59	87	146
Shinske, NW	52	91	143
Gustafson, Vic	46	94	140
Lukowich, MH	65	75	140
Gosselin, Flon	67	66	133
McMullin, Bdn	56	74	130

OTHER COUGARS

	PIM	G	A	Pts
Jeff McDill	200	55	68	123
Curt Fraser	179	43	64	107
Mike Will	26	38	36	74
Tim Williams	133	24	48	72
Al Hill	170	26	43	69
Gregg Anderson	75	28	31	59
Lorry Gloeckner	111	7	47	54
Dennis Fenske	61	6	31	37
Dale Ewasiuk	99	11	19	30
Rick Durston	145	9	21	30
Don Johnson	196	4	19	23
Archie Henderson	312	9	9	18
Rick Hendricks	65	2	10	12
Greg Tebbutt	215	3	4	7
Brent Kristof	7	3	3	6

Nanaimo, Saanich on collision course

NANAIMO — Saanich Braves and Nanaimo Clippers are heading for a Wednesday showdown in the B.C. bantam hockey championship.

The Island champion Braves ran their record to 5-0 Monday by pounding North Kamloops, 10-2, while the host team scored a 9-4 win over Trail to take its record to 4-1. Nanaimo was meeting Cranbrook in a late game Monday evening.

Braves meet Quesnel today and finish the eight-team round-robin event by playing Nanaimo on Wednesday morning.

Jim Michaels and Ron Burton scored two goals each for Saanich and others were added by Gary Sam, Phil, Varcoe, Marty Irvine, Randy Wickware and Torrie Robertson.

On Sunday, Saanich downed Cranbrook, 13-3, and Kitimat, 6-2.

Robertson scored four goals in the first game and John Newberry and Wickware scored two goals each against Kitimat.

Nanaimo took a 6-3 setback from McPherson Winter Club of Burnaby and bounced back for a 7-1 decision over Quesnel.

City swimmers top seven events

Victoria swimmers won seven events Monday as the four-day B.C. winter short-course championships concluded at Crystal Pool.

Rob Grundison of Victoria Amateur Swim Club placed first in the senior men's 100-metre breaststroke and 400 m. freestyle while clubmates Karen and Janet Rushcall won the senior women's 200 m. butterfly and 13-14 girls 200 m. freestyle, respectively.

Judy Newman of Juan de Fuca Cohoes placed first in the senior women's 100 m. breaststroke, Ron Portelance of Cohoes won the senior men's 200 m. butterfly and clubmate Bruce Kelly established a B.C. age-class record in the 11-12 boys 200 m. breaststroke, covering the distance in 2:55.9. Blake Grealey of VASC won the boys 10-and-under 100 m. backstroke and VASC won the boys' 10-and-under 200 m. freestyle relay.

Individual star of the meet, which drew 400 swimmers from 24 clubs, was Val Whyte of New Westminster Hyaks. The 12-year-old ace set two national age-class marks Monday to run her meet total to five.

Miss Whyte, swimming in the 11-12 division, set records in the 200 m. butterfly and 100 m. freestyle Monday to go along with earlier records set in the 200, 400 and 800-metre freestyle events.

Other national age-class marks were set by Brad Cairns of Hyacks in the 11-12 boys' 100 m. freestyle and Licia Corbella of Vancouver Dolphins in the 200 m. individual medley.

Senior aggregate winners Cheryl Gibson and Stephen Pickell helped Dolphins win team honors with 1756 points, far ahead of the second-place Hyacks, who managed 946 points. Victoria Amateur Swim Club was third with 367 points, followed by Vancouver Pacific Swim Club (284), Lions Gate Swim Club of North Vancouver (274) and Juan de Fuca Cohoes (234).

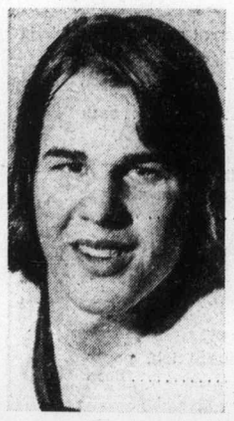

This is Lorry

This is Lorry Gloeckner, who received the award as the club's most improved player at Victoria Cougars recognition presentations Saturday. A photograph of Dennis Fenske, voted by fans as the most popular player, in the Sunday edition of The Colonist was inadvertently identified as Gloeckner.

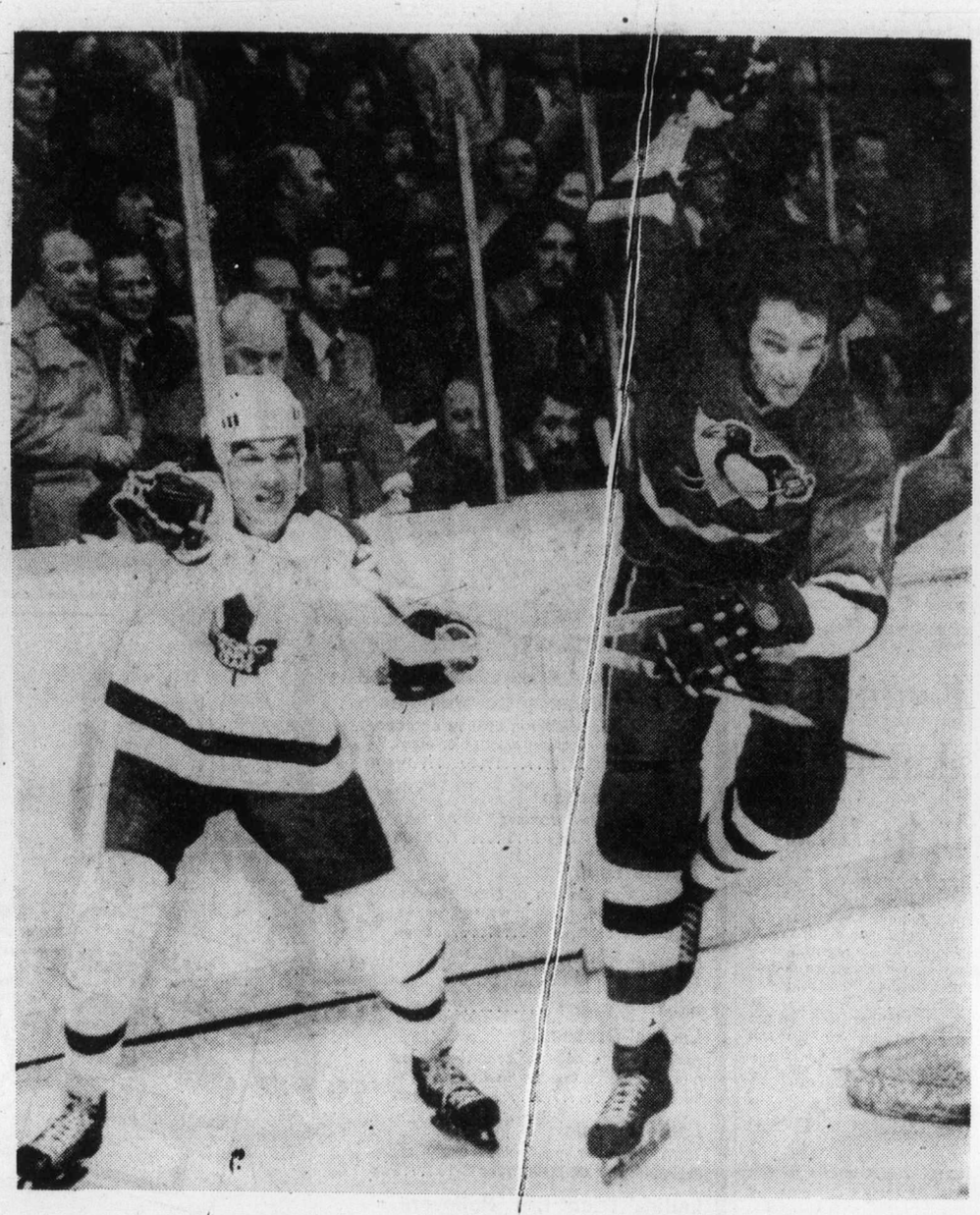

—CP

HOOKED by Toronto's Dave "Tiger" Williams, defenceman Dave Burrows attempts to struggle through. He made it and Williams escaped without a penalty during Monday night action in Toronto. Williams scored a goal and picked up an assist as the Leafs earned a 5-4 decision.

Lower-ranked playoff clubs jostle for home-ice edge

While divisional standings make it appear as if the Smythe Division pennant race between Chicago Black Hawks and Vancouver Canucks is all that is in doubt about the National Hockey League playoff picture, there is quite a bit yet to be decided.

Weekend play confirmed that Montreal Canadiens will be the over-all leader and that Boston Bruins are a third division winner, but there is considerable jostling for position among the lower-ranked playoff clubs.

Under a playoff format which calls for playoff byes for the four division-winners while the second and third-place clubs meet in best-of-three preliminary series, with opponents based on total points, to decide the other four quarter-finalists, the higher the over-all standing the better.

Both Monday games had a bearing on final placings. In blasting Philadelphia Flyers, 5-1, New York Islanders not only continued their bid to finished as the highest-ranked second-place club but they made it official that the Flyers will finish behind Canadiens.

And Toronto Maple Leafs moved two points ahead of Pittsburgh Penguins by edging the high-scoring Pennsylvanians, 5-4.

Islanders are now two points behind the Sabres, and if they can beat out the Buffalo club, it will mean that they will be fourth over-all and have the extra-game home-ice advantage at least until the semi-finals.

To the Leafs, a third-place club with more points than two of the second-place clubs, the Monday victory was important because it put them third in the scramble among the last six of the eight clubs who have to play in the preliminary series. Four other clubs are within six points, and finishing fifth or lower in this group means not getting the extra home game in the risky best-of-three tests.

Defenceman Bob Neely had his second consecutive two-goal game for the Leafs, who had a 37-26 shooting edge and were never headed although Penguins tied the score three times.

Islanders were led by Bryan Trottier and Denis Potvin. Trottier gave his bid for rookie honors another boost by scoring his 28th and 29th goals while Potvin became the second defenceman to manage a 30-goal season and also chipped in with two assists to move within six points of becoming the second defenceman to have a 100-point season.

Trottier opened the scoring in the fourth minute with Bobby Clarke sitting out a penalty, and Potvin reached the 30-goal level with a powerplay goal in the second period. It was the 91st powerplay goal of the season for the Islanders, and they need only two more to break the league record set last season by Canadiens.

Clarke drew an assist on the Philadelphia goal, and is back within two points of Guy Lafleur in the individual point race.

Lafleur got his 52nd goal and 115th point Sunday night when he made the shot that gave Canadiens a 2-2 tie with Boston Bruins, who took a 2-0 lead in the first period and then allowed second-period goals 40 seconds apart. The tie, however, was enough to clinch Adams Division honors for the Boston club.

In another Sunday game, Chicago Black Hawks ended a losing streak at five games and regained the Smythe Division lead by outscoring Minnesota North Stars, 5-3.

Pittsburgh ended Detroit Red Wings' win streak at five games with a 3-0 win, New York Rangers ran their win streak to two games by defeating Kansas City Scouts, 4-2, and Atlanta Flames took advantage of a similar chance and bested Washington Capitals 3-1.

★ ★ ★

PITTSBURGH 4, TORONTO 5

First Period:

1. Toronto, Weir (18) (Turnbull, Ferguson) 12:34.
2. Toronto, Neely (7) (Sittler, McDonald) 15:56.
Penalties—Weir (T) 4:50, Selling (T), Apps (P) 5:17; Neely (T) 19:26.

Second Period:

3. Pittsburgh, Apps (29) 1:34.
4. Pittsburgh, Larouche (48) (Kehoe) 4:01.
5. Toronto, Neely (8) (Turnbull, McDonald) 7:47.
6. Pittsburgh, MacDonald (30) (Apps, Pronovost) 8:04.
7. Toronto, Boutette (10) (Valiquette, Williams) 15:38.
Penalties — Schock (P) 13:10, Boutette (T), Stackhouse (P) 19:55.

Third Period:

8. Toronto, Williams (20) (Valiquette, Boutette) 3:07.
9. Pittsburgh, Apps (30) (Owchar, Hadfield) 15:01.
Penalties — Apps (P), Neely (T) 6:52; Glennie (T) 14:15.

Shots on goal:

Pittsburgh	7	11	10	—28
Toronto	18	9	8	—35

Goal — Plasse, Pittsburgh; Thomas, Toronto.
Attendance—16,485.

PHILADELPHIA 1, NY ISLAND. 5

First Period:

1. NY Islanders, Trottier (28) (D. Potvin, J. Potvin) 3:29.
2. NY Islanders, St. Laurent (8) (Howatt, Nystrom) 6:40.
3. NY Islanders, Howatt (21) (D. Potvin, Nystrom) 9:15.
Penalty — Clarke (P) 2:42.

Second Period

4. NY Islanders, D. Potvin (30) (Parise, Westfall) 12:10.
Penalties — Jim Watson (P) 1:09; Parise (I) 4:15; Bladon (P) 10:26.

Third Period:

5. NY Islanders, Trottier (29) (Gillies) 2:55.
6. Philadelphia, Barber (46) (Bladon, Clarke) 5:33.
Penalty—Fortier (I) 5:07.

Shots on goal:

Philadelphia	10	10	17	—37
NY Islanders	16	12	5	—33

Goal — Stephenson, Philadelphia; Resch, NY Islanders.
Attendance—14,865.

SUNDAY

MINNESOTA 3, CHICAGO 5

First Period

1. Minnesota, Sather 8 (Cressman, Nanne) 11:33
2. Chicago, Martin 28 (Hull) 15:20
Penalties—Sather Min 5:51, Russell C 7:01, Mulvey C major, O'Brien Min, double minor, game misconduct 13:17.

Second Period

3. Minnesota, Talafous 18 (Young) 3:59
4. Minnesota, Jarry 21, 8:00
5. Chicago, Sheehan 11 (Mulvey, Esposito) 8:18
6. Chicago, Koroll 23 (Russell, Mikita) 16:27
Penalties—Nanne Min 15:57, Martin C 19:11.

Third Period

7. Chicago, Martin 29 (Hull) 8:05
8. Chicago, Hull 26 (Tallon, Mikita) 19:31
Penalty—Russell C 6:20.

Shots on goal by

Minnesota	6	12	9	—27
Chicago	3	18	6	—27

Goal—Harrison, Minnesota; Esposito, Chicago.
Attendance—12,000.

KANSAS CITY 2, NEW YORK 4

First Period

1. NY Rangers, Polis 13 (Stemkowski, Vadnais) 17:47
Penalties—Gilbert R 2:09, Vadnais R 5:55.

Second Period

2. NY Rangers, Vadnais 21 (Soetaert) 8:39
3. NY Rangers, Esposito 34 (Stemkowski) 11:32
Penalties—Middleton R 2:09, Polis R 4:21, Arnason KC 6:31, Collins R 10:12, Lagace KC 15:47.

Third Period

4. Kansas City, Roberto 4 (Dupere, Johnston) 1:45
5. NY Rangers, Fairbairn 13 (Polis, Stemkowski) 9:26
6. Kansas City, Patrick 15 (Hudson) 13:40
Penalties—Lagace KC, Polis R 13:54.

Shots on goal by

Kansas City	14	8	12	—34
NY Rangers	12	26	15	—53

Goal—Herron, Kansas City; Soetaert, NY Rangers.
Attendance—17,500.

DETROIT 6, PITTSBURGH 3

First Period

1. Pittsburgh, Gilbertson 24 (Schock, Van Impe) 4:29
2. Pittsburgh, Kehoe 29 (Campbell, Hadfield) 17:33
Penalties—Salovaara D 5:22, Schock Pgh 9:28, Pronovost Pgh 13:37, Wong D 16:27.

Second Period

No scoring.
Penalties—Harvey D 1:26, Stackhouse Pgh 4:50, Schock Pgh, Libett D 7:32, Hamel D 10:17.

Third Period

3. Pittsburgh, Larouche 47 (Kehoe, Stackhouse) 19:20
Penalties—Bloom D double minor 9:13, Kelly Pgh 13:50, Lapointe D 15:50, Stackhouse Pgh 17:11.

Shots on goal by

Detroit	9	12	8	—29
Pittsburgh	4	12	10	—26

Goal—Rutherford, Detroit; Plasse, Pittsburgh.
Attendance—12,218.

MONTREAL 2, BOSTON 2

First Period

1. Boston, Marcotte 15 (O'Reilly) 1:23
2. Boston, Cashman 28 (Edestrand, Hodge) 5:37
Penalties—Robinson M 2:13, Smith B 14:14, Tremblay M, Marcotte B 16:53.

Second Period

3. Montreal, Shutt 42 (Mahovlich) 9:18
4. Montreal, Lafleur 52 (Mahovlich, Shutt) 9:59
Penalties—Halward B 4:58, Risebrough M 10:19.

Third Period

No scoring.
Penalties—None.
Shots on goal by

Montreal	8	12	5	—25
Boston	13	10	8	—31

Goal—Dryden, Montreal; Cheevers, Boston.
Attendance—15,003.

ATLANTA 3, WASHINGTON 1

First Period

1. Atlanta, Clement 22 (Carriere) 1:22
Penalty—Bragnalo W 7:19.

Second Period

No scoring.
Penalties—None.

Third Period

2. Atlanta, Vail 16 (Clement, Romanchych) 16:01
3. Washington, Pyatt 26 17:29
4. Atlanta, Ecclestone 6 (Clement) 19:44
Penalty—Kryskow A 0:15.

Shots on goal by

Atlanta	18	4	16	—38
Washington	8	13	8	—29

Goal—Bouchard, Atlanta; Wolfe, Washington.
Attendance—9,563.

DIVISION LEADERS

	P	W	L	T	F	A	Pts.
Montreal	77	55	11	11	320	165	121
Philadelphia	77	49	12	16	332	203	114
Boston	76	47	14	15	301	222	109
Chicago	77	30	30	17	238	253	77

OTHER PLAYOFF CLUBS

	P	W	L	T	F	A	Pts.
Buffalo	76	44	20	12	321	227	100
NY Isla.	76	41	19	16	283	179	98
Toronto	77	34	29	14	286	263	82
Pittsburgh	77	34	31	12	326	286	80
Los Angeles	76	35	32	9	246	252	79
Atlanta	77	33	33	11	252	232	77
Vancouver	77	31	32	14	257	266	76
St. Louis	76	28	35	13	238	275	69

ALSO RANS

	P	W	L	T	F	A	Pts.
NY Rangers	77	27	41	9	255	322	63
California	77	26	41	10	241	267	62
Detroit	76	26	41	9	211	279	61
Minnesota	77	20	51	6	188	292	46
Kansas City	76	12	52	12	177	327	36
Washington	76	9	57	10	209	371	28

Next games: Tonight — Detroit at Washington; Los Angeles at Kansas City; California at Vancouver; St. Louis at Minnesota; Buffalo at Boston.

National League requests 'block'

On Toronto franchise

TAMPA — The National Baseball League, which earlier this year appeared set to add the Canadian city to its fold, Monday requested commissioner Bowie Kuhn to block the American League in its announced intention of putting a team in Toronto for the 1977 season.

Following a meeting here which lasted more than four hours, president Chub Feeney of the National League announced he had sent a telegram to Kuhn which requested that the American League move be blocked "in the best interests of baseball."

The telegram said that the vote in favor of such a move was 10-2, and it was confirmed after the meeting that Cincinnati Reds and Philadelphia Phillies were the two clubs which are against expansion in their league. It was also reported that all available pressure was being used to try and get the two dissenting clubs to go along with the other 10.

Toronto, which has a park ready for major-league baseball, appeared set to move into the National League with a group headed by Labatt's apparently having concluded negotiations for the purchase of the San Francisco Giants.

However, a last-ditch scramble to keep the Giants in San Francisco succeeded and left Toronto on the outside. But the American League, committed to putting a team in Seattle next season and unable to persuade the National League to also add a 13th team and agree to interleague play, decided to add Toronto and sold a franchise to the Labatt group.

Both Lee McPhail, president of the American League, and Don McDougall, head of the Labatt's group, said last week that the new franchise owners were fully committed to the American League and would not entertain thoughts of courting a rival bid from the National League.

Prince George club will play Saanich

It will be Prince George and Saanich Braves in the B.C. Junior "B" Hockey final here this weekend.

Prince George earned a spot Monday by downing Cranbrook, 6-3, to win the best-of-three Interior semi-final in straight games. The host team won the opening game, 7-5, on Sunday.

Saanich won the right to host the best-of-three provincial final, which starts Friday at Pearkes Arena, by stopping Seattle Northwest Americans, 8-5, in the second game of the best-of-three Pacific Coast final on Saturday. Braves won the opener 5-2 on Friday.

Brent Patterson (2), Murray McLaren, Ron Jobson and Tom King scored for the Braves in the game at Pearkes Arena. Ron Haight, Bob Woods, Gary Finstead, Ives Bernstein and Devv Anderson scored for Seattle.

Sports digest

Islanders part of training plan

Four Vancouver Islanders will be included in a group of 127 Canadian athletes and coaches who will participate in a California training camp project for Olympic hopefuls. The camp will be held at Long Beach University in April and May and will include about 13 meets to tune up for the Olympics in Montreal. The Island athletes are 400-metre ace Joyce Yakubowich of Victoria, hammer-thrower Murray Keating of Victoria and middle-distance runner Tom Griffin, a Victorian attending University of B.C. And Glen DiGeorgio of Nanaimo is one of six coaches for the throwing events.

Seaver to become Dodger?

NEW YORK — If New York Mets can sweet-talk Don Sutton into accepting their contract terms, Cy Young Award winner Tom Seaver may be going back to where his pitching career began — California.

Seaver was a standout pitcher at the University of Southern California before he signed with the Mets in 1966. Since then, the hard-throwing right-hander has posted a lifetime mark of 168-96 for the Mets while winning three Cy Young Awards and leading the National League club to two pennants.

But Seaver, 31, has not signed a contract for 1976, a source of much consternation to the Mets, who are reported to have agreed to a deal with Los Angeles Dodgers. In that deal, the Mets would get Sutton, a right-handed pitcher, and either Joe Ferguson or John Hale.

Joe McDonald, general manager of the Mets, refused Monday to confirm or deny the trade, saying: "I don't care to comment on trades, singling out a player on another club. The player has his prerogative."

Carew signs new contract

ROD CAREW, a five-time American League batting champion, has agreed to a three-year contract with **Minnesota Twins calling** for a reported $500,000 ... **Albert Kovacs** of Romania, visiting France to compete in a pre-Olympic international pentathlon event last week, defected from his team and applied for temporary political asylum in France ... **Rodrigo Valdes** of Colombia retained his world middleweight boxing title in Paris when **Max Cohan** of France raised his right hand, signalling he had had enough in the fourth round. Cohen said later that referee Marcello Bertino of Italy had misunderstood his gesture ... **Bobby Moore, a** former England captain and one of international soccer's all-time stars, has left for the U.S. and is expected to join **San Antonio** of the North American Soccer League ... The Soviet Union won the European junior hockey title for the sixth time by defeating Czechoslovakia, 7-4. **Sweden** finished second by defeating **Finland,** which wound up third ... Canadian and U.S. Open Champion **Manuel Orantes** of Spain defeated **Kjell Johansson** of Sweden, 6-2, 6-2, 6-2 in the final of a $30,000 international tennis tournament in Valencia, Spain ... **Jimmy Connors** defeated **Roscoe Tanner,** 6-4, 6-4, to win the $200,000 tournament in Palm Springs, California ... Second-seeded **Evonne Goolagong** of Australia ripped **Virginia Wade** of England, the final of a $75,000 women's indoor tennis tournament in Boston ... **Mike Wadsworth,** a 32-year-old Toronto lawyer and former football player with Notre Dame and Toronto Argos, will appear before the National Hockey League presidential selection committee. He is one of a number of persons being considered as a successor to 72-year-old **Clarence Campbell** ... **Rusty Staub,** traded by New York Mets to Detroit during the winter, slammed three singles in a 16-11 loss to New York Yankees to increase his preseason batting average to .538 for the Tigers ... Controversial running-back **Duane Thomas** is expected to sign with Houston Oilers if he isn't picked up by Tampa Bay or Seattle in the NFL expansion draft.

Saints tame Scorpions to retain national title

Victoria Scorpions won two awards Sunday but they missed the biggest prize — the Canadian senior "A" men's basketball championship.

That went to defending-champion Winnipeg St. Andrews Super Saints, who edged the B.C. and moutain zone representatives, 83-77, in the final game of the three-day tournament at University of Victoria McKinnon gymnasium.

Both teams finished with 2-1 records but the Saints retained the honors they earned last year in Clagary by virtue of the win over Victoria.

Following the game, Bob Burrows of Scorpions was selected as the tournament's outstanding player and teammate Derek Sankey was named to the all-star squad.

Burrows, who led all scorers Sunday with 32 points, finished with a tournament-high 80 points.

Sankey, acquired from Vancouver Athletics for the finals, was joined on the premier squad by Angus Burr and Bob Town of Winnipeg, Mickey Fox of Halifax and Ron Gardner of Windsor.

Halifax downed Windsor, 105-101, in the first game Sunday, eliminating the Ontario squad from the title chase. The Maritimers and Windsor finished with 1-2 marks and Windsor earned third place.

Winnipeg had earlier defeated Halifax, 98-82, after losing a 74-72 decision to Windsor.

Scorpions had scored come-from-behind wins in their first two games, 98-96 over Halifax and 79-77 over Windsor.

The Victoria squad trailed in all three games at half-time and faced a six-point deficit against their taller opponents from Winnipeg.

They managed to get within two points on two occasions and within three, four times, to the delight of about 1800 fans.

But an inability to control the boards at either end cost the Scorpions dearly, particularly in the closing minutes.

Down by three points, Scorpions had a great scoring chance nullified when Town, a national team player, made a spectacular leap to block a jumpshot by Burrows. Saints quickly took advantage of the resulting turnover to regain their five-point lead at 80-75.

Scorpions, who played without Sankey for the final 76 seconds after the flashy sharpshooter fouled out, pressed hard in the final seconds but couldn't penetrate the stout defence of the Manitobans.

Town, who ended the scoring with a spectacular "stuff" shot, led the Winnipeg attack with 21 points.

Winnipeg-coach Bob Hazel credited his team with being able to control the tempo of play, something he felt Halifax and Windsor had failed to do in their games against Victoria.

It was the third national title for the Winnipeggers in the last five years as they also won the 1971 championship at Vancouver.

WINNIPEG (83): Hymie Fox 12, Angus Burr 12, David Mills 10, Devan Daley, Henry Lameine, Robert Town 21, Ben Szynkew 2, Tim Rupple 2, Greg Ross, Jon Gurban, Ted Steesz 16, Ross Wodlake 8.

VICTORIA (77): Bob Burrows 32, Dave Morgan 2, Gord Hoshal, Gary Budd, Barry Burch, Don Burrows 9, Derek Sankey 16, Mike Bishop 2, Grant Boland 2, Chris Hall, Brian MacKenzie 6, Dave Mulcahy 8.

HALIFAX (105): Peter Halpin 8, Steve Bezanson, Mike Flinn, John Dye, Joe Wells 10, Brian Heaney 39, Alexander Young, John Gallinaugh 22, John Cassidy 4, Mickey Fox 28, Luddy Barthus 4.

WINDSOR (101): Michael Chalut 4, Dave Roth 2, Dave McGuffin 8, Sam Kaknevesius 2, Mario Baggie 2, Ron Gardner 26, Ed Wydrzinski 2, Ed Dragan 11, Mike Gloster 3, Jerry Sevran 15, Phil Goggins 12, Mike Frisby 14.

Witch doctor does job

KUALA LUMPUR, Malaysia (AP) — The Malaysian Golf Association admitted Sunday it had hired a witch doctor to keep away rain during the four-day Malaysian Open golf championship. The witch doctor did his job, tourney officials said. Torrential rains fell during the four days of the tourney in various parts of Kuala Lumpur, but none struck the course until the 72-hole event ended Sunday, the officials said. The officials would not say how much they paid the witch doctor — named Haji Ahmad — nor exactly how he kept the rain away.

GIANT SPRING THAW
SALE
AT
OLYMPIC SPORTS
SLEEPING BAGS SKATE BOARDS
HOCKEY HIKING BOOTS
TENNIS TRACK SUITS
TENTS BASEBALL
DOWN CLOTHING
AT TREMENDOUS SAVINGS
SALE STARTS TOMORROW
OLYMPIC SPORTS AND SKI WORLD
1661 DOUGLAS ST.
3-30

U.S. rink captures world curling title

DULUTH, Minn. (CP) — Bruce Roberts, loaded with confidence and often called cocky by his rivals, skipped his United States rink to victory in the final playoff game of the world curling championships Sunday, defeating Scotland 6-5.

Canada's representative, Jack MacDuff of St. John's, Nfld., wound up ninth with a 2-7 record.

"We thought we would win before the match, during the match and we got a break on the last shot and we did win," Roberts said. "We were fortunate I didn't have to throw the last one. I might have thrown it up in the air."

Roberts and his brother, Joseph, 24, who played third, second Gary Kleffmann, 23, and lead Jerry Scott, 23, won the title when William Muirhead was heavy with a last-shot freeze attempt on the 10th end.

Roberts, a 33-year-old public school teacher, had the only rock in the house at the time, at the left-hand side of the eight-foot circle.

It was the second world curling title for the U.S. in the last three years. Bud Somerville of Superior, Wis., who Roberts defeated in a playoff this year for the U.S. crown, won in 1974. Switzerland won in 1975 under Otto Daniels, but Adolph Aerni was eliminated in semi-final play this year.

The U.S. advanced to the final when Roberts whipped Bengt Cederwall of Sweden in a semi-final playoff game Saturday. Muirhead beat Aerni 5-3 ni the other.

Roberts also placed first in the round-robin portion of the week-long championship with an 8-1 record. Switzerland was second and Scotland third. Sweden took fourth place after beating Italy 8-4 in a tie-breaking game for that position Friday night.

The U.S. had a 4-1 lead after four ends in the final match but Scotland rallied and got one in the fifth and stole two in the sixth when the U.S. skip was wide on a last-shot attempt to hit and stay.

Roberts scored one in the seventh, Muirhead counted one in the eighth to make it 5-5 and the American skip intentionally blanked the ninth end to set the stage for his winning effort.

Total attendance for the event was 35,544.

Additional sport
Pages 11, 14, 34

U.K. soccer

LONDON (CP) — Results of soccer games played in the United Kingdom Monday:

ENGLISH LEAGUE
Division III
Mansfield 1, Rotherham 1
Southend 0, Cardiff 2
Division IV
Darlington 2, Brentwood 0
Stockport 0, Scunthorpe 0

Challengers fold early

Green breezes to record win

HILTON HEAD ISLAND, S.C. (AP) — Hubert Green, given breathing room by the quick collapse of any would-be challengers, needed only a two-over-par 73 Sunday to score a third consecutive triumph by winning the Sea Pines Heritage Golf Classic.

He won by five strokes and led by a minimum of four shots throughout the one-man show of the final round.

The victory made him the first man in two years, and only the second in 14 seasons, to score three consecutive triumphs on the PGA pro tour, and he set a record in the process.

The $43,000 first place cheque lifted him into the lead on the money-winning list with $132,006 for the season. That include $118,000 in the last three weeks — the most ever accumulated in that length of time. He won $40,000 in the Doral Open two weeks ago and $35,000 in Jacksonville last week.

It was the first sweep of three consecutive tournaments since Johnny Miller turned the trick at the start of the 1974 season one of those was a rain-shortened, three-round event and only the second since Arnold Palmer won three in a row back in 1962.

Green won with a 274 total, 10 under par on perhaps the most difficult course the touring pros encounter all season — the dangerously-beautiful 6655 yards of seaside marsh, reclaimed swamp, scrub palmetto, pines, moss-hung oak, shimmering lakes and ponds, 100-yard traps, narrow fairways and tiny greens that make up the Harbour Town Golf Links.

Hubert, who always includes some green clothing in his attire, started the calm, mild, hazy final round four strokes in front of Bob Murphy with Gibby Gilbert and Australian Graham Oarsh tied for third, six strokes back.

They made it easy for him.

Marsh bogeyed the first hole, a relatively easy par four, and failed to birdie the second, a par five that must be played in subpar figures to sustain any hopes of making up the huge deficit. Gilbert's victory aspirations died on a double bogey six at the eighth hole.

And Murphy, the man with the best chance to catch him, blew it on the second hole. He hit his tee shot unplayable, couldn't find a place to drop it in the woods, went back to the tee, reached the green in five and three-putted for a triple bogey eight.

Jack Nicklaus, the defending champion, couldn't get anything going on the course he helped design.

Jerry McGee holed out from a bunker on the 18th hole, claimed second place with a 68 and a 279 total.

Tied lor third at 280 — but never in contention in the final round — were Hale Irwin, Gilbert and Don January. Irwin and January matched 67s and Gibby shot a 73.

★ ★ ★

Hubert Green	$43,000	68-67-66-73—274
Jerry McGee	$24,510	71-69-71-68—279
Hale Irwin	$11,395	69-67-77-67—280
Gibby Gilbert	$11,395	68-70-69-73—280
Don January	$11,395	67-72-74-67—280
Kermit Zarley	$6,429	70-71-71-69—281
Andy North	$6,429	69-70-72-70—281
Lanny Wadkins	$6,429	69-73-69-70—281
Bob Murphy	$6,429	66-71-68-76—281
Graham Marsh	$6,429	69-69-69-74—281
Roger Maltbie	$4,354	69-69-71-73—282
Terry Diehl	$4,354	71-70-71-70—282
Jack Nicklaus	$4,354	72-69-68-73—282
Marty Fleckman	$4,354	68-72-72-70—282
Tom Weiskopf	$3,440	69-73-68-73—283
Lee Trevino	$3,440	71-71-68-73—283
Gary Player	$3,440	69-75-70-69—283
Jerry Pate	$2,687	73-68-69-74—284
Lou Graham	$2,687	72-69-70-73—284
Don Bies	$2,687	73-74-68-70—284
John Schroeder	$2,687	68-73-74-69—284

Ferraris top Grand Prix

LONG BEACH, Calif. (AP) — Clay Regazzoni, turning laps faster than he qualified, sped away from the field and took an easy victory over Ferrari team-mate Niki Lauda in Sunday's first and possibly last U.S. Grand Prix West, which played to a very disappointing crowd of 72,000.

The turnout, which organizers predicted would be 100,000-150,000, fell below even the attendance for last fall's Formula 5000 dress rehearsal for this race.

Regazzoni, winning his first Grand Prix since Italy last season, averaged 85.57 miles an hour for the 80 laps through the city streets of Long Beach and finished with a 42.3-second margin over Lauda, who slowed considerably in the final laps.

Developers of the Canadian West
Simon Fraser
The year was 1808 when the 29 year old Fraser led a group of voyageurs in four fragile birchbark canoes through 500 miles of whirlpools, rocks and rapids of the spectacular canyon that now bears his name.
Clarke too has contributed to the development of the Canadian west and today its Pool Car Division is the only operation of its kind to serve all ten provinces. For regular, economical rail freight transportation with a high degree of personal service call the Pool Car Division of Clarke, serving all of Canada for over 50 years.
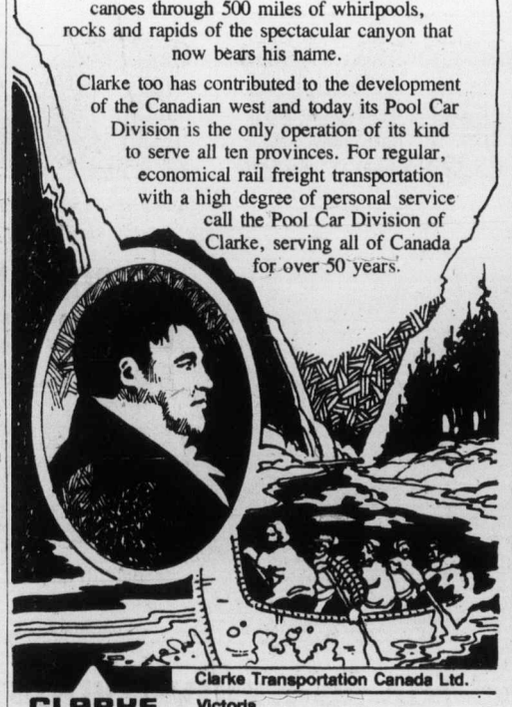
CLARKE
Clarke Transportation Canada Ltd.
Victoria
Tel.: (604) 382-4281
Going Places
Clarke serves Canada Coast-to-Coast

Checkpoint Service
CHANGEOVER VALUES
ATLAS SUMMER TIRES

- Same features of higher priced tires at down to earth prices.
- Latest wide tread design for improved grip and traction.
- The Atlas answer to belted original equipment replacement requirements.
- Wide tread with fibreglass belts provide good traction plus extra miles of cool running.
- The Atlas Tire similar to original equipment on most 1974-76 North American cars.
- Radial steel design keeps full tread width on road for safe handling.

Each Atlas Tire carries the Imperial Oil Guarantee.
ATLAS SHOCK ABSORBER SPECIAL
STANDARD 7.88 OR LESS, EACH, MOST CARS, INSTALLATION EXTRA.
HEAVY DUTY 9.88 OR LESS, EACH, MOST CARS, INSTALLATION EXTRA.
All Work Guaranteed 90 Days or 4,000 Miles.
You pay no more than prices quoted, on most cars, for these Checkpoint offers at participating Esso retailers.
Put your purchases on your Esso Credit Card. Or, at most Esso stations you can use your Chargex or Master Charge card.
OFFER EXPIRES MAY 8, 1976.
Esso
We're working to keep you moving.

Wests will be pulling for Powell River win

Powell River Villas can't finish first in the premier division of the Vancouver Island Soccer League but they can determine which team can.

The third-place Villas play host to defending-champion London Boxing Club on Saturday and a Powell River victory will give top spot to Victoria West, which has finished its 18-game league schedule.

Vic West leads the Boxers by one point and Villas by three points following weekend action.

The Boxers earned a 1-0 win by default when last-place Duncan Powel's Men's Wear failed to field a team and the Villas charged to a 5-2 win over the visiting University of Victoria Vikings.

In the only other premier-division match Sunday, Nanaimo City posted a 4-1 decision over Oak Bay.

Graham Hollingsworth and Brian Gomez scored two goals each for Powell River and Alvin Wilson added another. Brian Barraclough scored twice for the seventh-place Vikings.

Playing-coach Ike MacKay had two goals for Nanaimo and others were scored by Rick Sage and John Leier. Leo Donally scored for Oak Bay.

In the second division, Gillespie Electric and Cosmopolitan Royals played to a scoreless tie; DaVinci topped Vic West, 3-1; Prospect Lake nipped Crystal Photo, 2-1; Metro Toyota blanked Labatts, 7-0, and Braves edged UVic Norsemen, 5-3.

Nanaimo clinched first place in the third division with a 9-0 romp over Kickers; Oak Bay "B" stopped Oak Bay "A", 5-0; London Boxing Club Maroons trimmed Glen Meadows, 3-1; and Duncan posted a 5-2 win over London Boxing Club Whites.

In fourth-division action, Vantreights won their 18th straight game by whipping Harvey's Sporting Goods, 9-0; PG Men's Wear downed Tsawout, 7-1; DaVinci tripped Castaways, 4-2; Uvic Alumni defeated Prospect Lake, 1-0; Camosun College blanked Sooke, 2-0; and International Restaurant and Sooke played to a 1-1 draw.

PREMIER DIVISION

	P	W	L	T	F	A	Pts
Victoria West	18	13	2	3	59	19	29
London BC	17	13	2	2	55	18	28
Powell River	17	12	3	2	61	35	26
Cosmo Royals	18	10	7	1	47	36	21
Gorge Molsons	18	7	6	5	46	40	19
Nanaimo City	17	6	9	2	36	55	14
UVic Vikings	17	6	10	1	34	37	13
Oak Bay	18	4	10	4	26	41	12
Gorge United	17	3	11	3	21	57	9
Duncan	17	1	15	1	13	64	3

SECOND DIVISION

	P	W	L	T	F	A	Pts
Cosmo Royals	18	13	0	5	50	15	31
DaVinci	18	12	5	1	43	24	25
Braves	18	11	6	1	57	44	23
Prospect Lake	18	10	6	2	45	18	22
Gillespie Elec.	17	7	7	3	38	30	17
Victoria West	16	7	7	2	28	21	16
UVic Norsemen	16	7	8	1	29	36	15
Metro Toyota	18	4	11	3	24	49	11
Crystal Photo	18	3	13	2	25	48	8
Labatts	17	2	12	3	21	61	7

THIRD DIVISION
Final Standings

	P	W	L	T	F	A	Pts
Nanaimo	16	13	2	1	60	20	27
Castaways	16	13	3	0	83	19	26
LBC Maroons	16	11	3	2	68	26	24
Oab Bay "B"	16	7	7	2	22	38	16
Glen Meadows	16	6	8	2	42	47	14
Oak Bay "A"	16	5	8	3	35	46	13
Duncan	16	5	9	2	31	49	12
Kickers	16	3	10	3	29	62	9
LBC Whites	16	1	14	1	28	74	3

FOURTH DIVISION

	P	W	L	T	F	A	Pts
Vantreights	18	18	0	0	109	12	36
P G Men's W.	18	14	3	1	72	20	29
Sooke	20	11	5	4	62	38	26
UVic Alumni	18	9	4	5	41	36	23
DaVinci	19	8	8	3	31	43	19
Camosun Col.	19	7	7	5	36	39	19
Harvey's	18	7	10	1	35	60	15
Int. Restaurant	19	6	10	3	24	34	15
Castaways	18	5	10	3	36	57	13
Tsawout	16	3	10	3	21	46	9
Duncan	18	3	13	2	31	69	8
Prospect Lk.	17	2	13	2	30	54	6

Boxla trials scheduled

Coaches Danny Green and Bob Turkington will hold tryouts Sunday for the new Juan de Fuca entry in the B.C. Junior "B" Lacrosse League.

Interested players between the age of 18 and 21 should report to the Hampton Park box at 2:30 p.m. Sunday.

Britons may shun 'village'

LONDON (Reuter) — Britain's athletes at the Montreal Olympics might live outside the games village because of unsatisfactory accommodation arrangements, a leading team official said Sunday.

Arthur Gold, secretary of the British Amateur Athletic Board who will be the track-and-field team manager in Montreal, said it was likely that competitors would have to sleep five to a room in the Olympic village.

He told a news conference held during a training weekend for Olympic candidates: "In my opinion more than two in a room is unsatisfactory at a time of intense nervous tension."

He added there was a possibility that alternative accommodation might be arranged for the British team outside the village, though he was not yet able to go into details.

"The village has in my opinion been wrongly conceived. It has been built as a block of flats for re-sale after the games. As a result we shall be living seven to 14 in a flat," Gold said.

"That means that at the moment the organizers are having to have three to four beds in a room. but that is based on 9000 people being in the village and we have now been told that there will be 11,000," Gold added.

He said the British track-and-field authority had arranged for up to 27 competitors to live and train at altitude at Colorado Springs for three weeks before joining the rest of the team in Montreal.

Those who go to Colorado Springs will train at 8000-feet altitude at a U.S. air force base. The remaining track-and-field competitors will fly to Montreal on July 14.

ENJOY CANOEING
Starts April 3
Beginners, 10 a.m. Elk Lake
Intermed, 7:30 a.m. 'Y' Pool
3-30 YM-YWCA — 386-7511

Cowichan climbs to second place

Cowichan nabbed second place in the Vancouver Island Rugby Union's first division Sunday by registering a 33-9 decision over Castaways in Duncan.

The mid-Island squad has a one-point lead on University of Victoria Vikings and both teams have two matches to play.

In second-division action, Nanaimo Hornets moved six points ahead in the "B" section with a 26-3 win over Castaways. And in an exhibition match, the Ebb Tide over-40s scored a 20-8 victory over Oak Bay of the third division.

★ ★ ★

SUNDAY

FIRST DIVISION

	P	W	L	T	F	A	Pts
James Bay	9	8	0	1	202	34	17
Cowichan	8	5	2	1	121	70	11
UVic Vikings	8	5	3	0	139	79	10
Castaways	10	5	5	0	97	153	10
Oak Bay	9	3	6	0	72	137	6
Velox	10	0	10	0	12	170	0

COWICHAN (33) — Mike Penn, two tries; Barclay Logan, try; John McCauley, try; Dave Hawksworth, try; Gerry Rees, penalty goal and five conversions. CASTAWAYS (9) — Cliff Yorath, three penalty goals.

SECOND DIVISION

"A"

	P	W	L	T	F/A		Pts.
James Bay	13	13	0	0	264	38	26
Cowichan	13	9	3	1	122	65	19
Agrarians	13	7	5	1	166	107	15
Norsemen	14	4	10	0	87	279	8
CFB Esq.	14	2	12	0	63	131	4

"B"

	P	W	L	T	F	A	Pts.
Nanaimo	14	10	3	1	226	89	21
Oak Bay	14	9	4	1	179	122	19
Royal Roads	15	9	6	0	161	161	18
Castaways	15	8	7	0	125	131	16
Velox	14	4	10	0	49	184	8
Saxons	15	0	15	0	34	169	0

NANAIMO (26) — Max Snoblen, two tries; Terry Murphy, try; Ron Sywack, try; Barry Lorton, try; Pat Durban, two conversions; Danny Fulla, conversion. CASTAWAYS (3) —Peter Rhinholdt, penalty goal.

EXHIBITIONS

EBB TIDE (20)—George Wilson, try and conversion; Lloyd Hanna, try; George Jones, try; Bob Coutts, try; Jack Patrick, conversion. OAK BAY III (8)—Ray Summerhayes, try; Pat Trelawney, try.

West Indies keeps lead

PORT OF SPAIN, Trinidad (Reuter) — West Indies, battling grimly all day against the Indian spinners, held out to draw the second cricket test at Queen's Park oval Monday and preserve their 1-0 lead in the four-match series.

Having started their second innings 161 runs behind India, West Indies progressed Monday from an overnight position of 29 for one to 215 for eight.

Sleep Scandinavian
daniadown quilts
✓ finest pure goose down
✓ finest ticking
✓ 20 years of experience.
VICTORIA GENERAL STORE
767 Fort 383-6133

Why you should let H&R Block worry about your income taxes.

We are income tax specialists. We ask the right questions. We dig for every honest deduction. We want to leave no stone unturned to make sure you pay the smallest legitimate tax.

Get a little peace of mind.

H&R BLOCK®
THE INCOME TAX PEOPLE

1680 Douglas St. Tel: 386-0012
100-C Burnside West Tel: 384-4222
OPEN MON.-FRI. 9:00 a.m. to 9:00 p.m.
OPEN SATURDAY 9:00 a.m. to 5:00 p.m.
NO APPOINTMENT NECESSARY

Up-Island Offices:
DUNCAN NANAIMO PORT ALBERNIA
COURTENAY/COMOX CAMPBELL RIVER

Also in the Bay Sears Woodward's
Open Regular Store Hours

The brand new 1976 Honda Civic looks increasingly familiar.

We didn't invent the idea of not changing models completely every year. All we did was invent the Honda Civic.

Which proved so sound an idea that thousands of Honda Civics now catch your eye on Canadian roads. In fact, it's Canada's fastest growing import car.

For 1976, we've made a handful of changes to further improve what is already a beautifully efficient machine.

Never fear. Honda Civic will still give you top mileage per increasingly expensive gallon of gas. Honda Civic will still be the lowest priced Japanese import.

And Honda Civic still comes complete with state-of-the-art performance features. Such as rack and pinion steering, MacPherson strut suspension independent on all four wheels, disc brakes up front, and front wheel drive.

The few changes for 1976 are mostly interior. Your nearby Honda Civic dealer will be happy to review them with you in detail.

As long as you're there, take a test drive. And find out how good it feels to drive a Honda Civic instead of looking at one.

Honda Civic. The Automobile Re-thought.

Honda Car Centre 909 Yates St., Victoria 386-6707
dealer licence number 846A

DENIM DAYS

DETSON AM/FM DIGITAL CLOCK RADIO . . . AN EYE-OPENER

Good sounds and good times. That's what you get when you buy a Detson Digital Clock Radio from Lloyds. It's almost like buying 2 for the price of 1. Not only does it provide you with your very own sound unit (with built-in AFC and FM line antenna), but by simply pre-selecting the desired time, volume, and station, you can wake to the music of your favorite disc jockey, or the buzzer alarm. It also boasts an electronic style read-out, lighted clock and slide rule tuning. A great sound investment at only 34.99
Model CR-10.

Radios, Fourth Floor

Use your Baycard, your good-for-so-many-things card.

Downtown 3-29

DAILY STORE HOURS 9:30 A.M. TO 5:30 P.M. THURSDAY AND FRIDAY TO 9:30 P.M.
PHONE 385-1311. FREE CUSTOMER PARKING

Hudson's Bay Company

PAUL MANN
Our "Mann about the house"
10am-2pm
DIAL C-FAX 1070

The Daily Colonist.
(ESTABLISHED 1858)

LOOK FOR OUR Buy of the Week IN FRONT OF OUR SHOWROOM
peter pollen ford

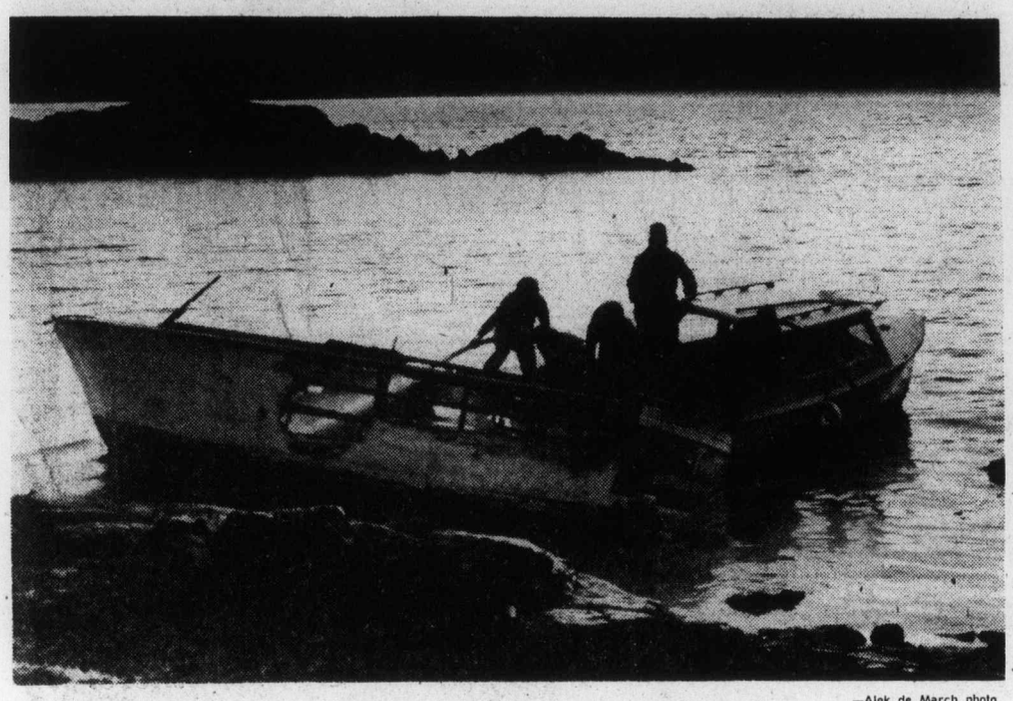

—Alek de March photo

Firemen quell last flames in wrecked Leo's Touch

Victim did everything right

Boat fire still mystery

Officials at Brentwood Boat Rentals on Saanich Inlet were still mystified Monday as to the cause of a Sunday fire which meant a ducking for a young boatman who apparently did everything right.

Philip Giesbrecht, 15, son of business owner David Giesbrecht, was unhurt in the incident and a 24-foot inboard speedboat with cabin was a $4,000 loss, although the loss was insured.

Central Saanich police and boat-company spokesmen said young Giesbrecht took the boat Leo's Touch out shortly after 6 p.m. on a daily pre-dusk trip designed to find out where all rented vessels were in the inlet.

Bilge blowers were operated for a normal time before the boat started. A five-gallon plastic container of spare gasoline was not needed and was left behind. Young Giesbrecht began as usual—idling away from the dock, then speeding up before slowing to normal cruising speed.

He had just completed this routine and was about 1,000 feet offshore when flames suddenly burst around him. Giesbrecht, kicking the engine out of gear, grabbed a life preserver and jumped overboard.

Steve Mueller, 7223 Norman Lane in Brentwood, was operating a kayak nearby and Giesbrecht clung to the stern of the kayak for a few minutes until Harold Lacey of Gilbert's marina, who had been on the Brentwood Boat Rentals dock, arrived in a small rescue vessel.

Strong winds blew the burning Leo's Touch to shore near the Tsartlip Indian boat ramp. Central Saanich firemen were unable to prevent a total loss. The only possible cause, said one official, was a gas leak.

All three rented vessels which Giesbrecht was seeking in Leo's Touch returned on schedule, without incident.

In another marine incident Sunday morning, five people were rescued by a tug after their 18-foot boat developed engine trouble off Becher Bay.

Three men and two women whose names were not available, started off from Cheanuh Marine about 9 a.m. and ran into trouble between Frazer and Bedford islands when their engine conked out.

But the tug Seaspan Escort, one of four or five in the vicinity at the time, went to the rescue, picked up the boaters and towed the craft to safety.

Fishing lines and rods were saved and the only loss was a tackle box.

Mel Padget of Cheanuh Marine said it was the second incident within a week in the area. Two men had to be rescued Thursday during strong winds. Their boat was lost.

Hotels and motels mix up tax overcharge guests

An undetermined number of hotels and motels in Greater Victoria mistook the 5-per-cent sales tax for the 5-per-cent room tax and overcharged customers an additional 2 per cent after midnight Friday.

The provincial government in its budget Friday raised the sales tax from 5 to 7 per cent effective at midnight.

But this isn't the 5-per-cent room tax which came into being April 1, 1971, and was not revised in the budget.

Patrick Hungenberg, president of the 35-member Victoria branch of the B.C. Hotel Association, said Monday some of its members made the mistake.

He said that if any large sum was involved, he felt sure members would try to track down overcharged guests and refund them.

He said Frank Burger, Victoria president of the 404-member B.C. Hotel Association, had notified Greater Victoria hotels that the tax increase did not apply to the room tax.

A number of Highway 1A Association motels along the Gorge reportedly added the 2 per cent on bills.

A spokesman for Sherwood Park Inn said "we did accidentally" but learned Saturday of the error. He said he was new to B.C. and didn't know the sales tax hadn't applied to rooms before introduction of the room tax.

Catch too good

Tons of herring dumped into pit

This year's herring catch was too good for fertilizer and animal food manufacturers.

Oakland Industries, a Victoria fish-processing firm, said Monday that several tons of herring have been dumped into a pit at its freezer plant property off Bennett Road in Happy Valley.

They herring were dumped into a 20-foot pit which was subsequently covered over.

After the roe has been taken for marketing, the fish have been used to manufacture fertilizer and animal feed.

But the size of this season's catch and a federal regulation limiting fish content to 10 per cent in fertilizer and animal feed products has created the problem.

A spokesman for Oakland said his company has processed about 1,000 tons of herring this year, some for fillets for human consumption but most for the roe, and the excess and offal has been sold to Island Processing in Crofton as in the last nine years.

But the Crofton firm has been limited in the amount it can process because of the 10-per-cent regulation. Its parent company, West Coast Reductions of Vancouver, usually takes the excess from Island Processing but the mainland firm is already going round-the-clock processing fish meal.

Robert Blanc, superintendent of West Coast Reductions, said stringent pollution regulations are also a problem.

The operation has been cut down because of the pollution regulations, making it impossible for the company to expand even if it wanted to, he said.

Nader tonight

Nuclear power development in North America will be the subject of United States consumer advocate Ralph Nader in a Brereton lecture at 8 tonight in Victoria's Royal Theatre.

Officials suspect marauding dogs

Fort Rodd Hill's Betsy missing

Betsy is missing and officials at Fort Rodd Hill national park fear she may be a victim of deer-killing dogs.

Betsy has been an institution at Fort Rodd Hill since being taken there by the SPCA as a fawn.

But Betsy hasn't been seen by visitors or staff for nearly two weeks, and superintendent Jack Rippengale speculates that she may have been killed by dogs.

Over the last two months, Rippengale says, dogs have devastated the park's deer population, which was as high as 19. Now only three deer have been seen roaming around the 68-acre site.

"She was very, very tame," Rippengale said of Betsy. "Hundreds of people know Betsy. She'd often mooch food off people."

Betsy was found at a roadside and the SPCA took her to the Colwood park in 1966.

In 1967, Betsy gave birth to the first of seven sets of twins. One year, she gave birth to triplets.

If she is dead, her body has not been found yet.

Marauding packs of dogs were also a major problem with deer two years ago, Rippengale said.

He said the staff could do little about the dogs because firearms were not allowed on park property.

Dogs usually band together to corner a deer and Rippengale said the result of the attack was not a pretty sight.

He urged all dog owners in the district to keep their animals under control.

Most owners, when confronted with evidence that their dogs have been involved in deer killing, will not believe it, he said.

In the meantime, everyone is still keeping a watchful eye out for Betsy — and hoping.

City plans campaign to remove illegal signs

Soft-sell backed by tough bylaw

By HUBERT BEYER
Colonist Reporter

In May, city engineer John Sansom will start what he hopes is the last campaign to eliminate illegal rooftop and third-party advertising signs in Victoria.

Although a tough bylaw backs him up, Sansom won't put thumbscrews on advertising firms and merchants who have so far disregarded the law.

"It's more of a public relations effort," Sansom said in an interview Monday.

Judging from results to date, his soft-sell approach is working extremely well.

When Victoria's ban on rooftop signs, billboards and third party advertising signs went into effect las Augus, went into effect last August, an estimated 650 illegal signs and billboards were to be found in the city.

Only about 40 or 50 of them are still awaiting removal.

Sansom said a lot of signs came down right after the city dismantled its own non-conforming Royal Theatre sign.

"That solved a lot of problems for us. Many firms had been waiting to see whether we would adhere to our own bylaw," Sansom said.

Wilfred Fraser, manager of Seaboard Advertising which controlled most of the city's outdoor advertising, said his firm's remaining signs would come down before summer.

"We have taken down all third-party signs," he said, adding that the only non-conforming signs left were those which either protruded too far onto the sidewalk or were too large for the building frontage on which they were mounted.

Fraser said he was somewhat angry that a few large third-party signs, not controlled by his firm, were not yet dismantled.

He cited a "40 Motels" sign at the Douglas-Government-Gorge intersection.

That sign belongs to the 40-Motels Association which consists of motel owners along Gorge. No one was available for comment Monday.

Fraser said the sign ban, introduced by city council in 1972 to take effect in 1975, hurt his company.

"It virtually wiped out one arm of our business — Seaboard Advertising which specialized in billboards and bulletin-type outdoor advertising," he said.

But it also brought his company some new business because a lot of on-premises signs had to be replaced, Fraser added.

He said he hoped that in the future, city council would agree to some form of "tasteful" outdoor advertising to fill the need for directional and informational signs in the city.

"Without some sort of direction, tourists just don't know where to find certain places such as the Wax Museum or Sealand," Fraser said.

"I have never advocated the continuing of billboard advertising, but something is needed to take its place," he said.

A few preliminary attempts to "start a conversation" with city council, Fraser said, hadn't been very successful.

"But we'll try to work something out."

Trustees okay 3-year, $20 million program

Greater Victoria school trustees have approved submission of a $20 million capital expenditure program over the next three years to the education department.

Under education department regulations, school boards are required to submit three-year plans annually.

Greater Victoria's submission indicated a 1977 estimate of $11,020,968, a 1978 estimate of $4,723,600 and a 1979 estimate of $4,046,600 for a total of $19,791,168.

The 1977 proposal was broken down into $6,445,168 for relisted projects and $4,575,800 for new projects.

Janet Baird, chairman of the construction and maintenance committee under which the capital expenditure program falls, emphasized that the submission was only a broad plan and was not a definite commitment on the board's part.

The two largest items under new proposals for 1977 were $1,371,600 for classroom conversions and general upgrading for Victoria high school and $1,334,300 for additions to the not-yet-opened Lambrick junior-senior high school to increase the capacity to 852 students.

Condominium wins

Saanich verdict overrides pleas

Saanich council overruled the objections of Arrow Road residents Monday and approved a 48-unit condominium development for one of the mayor's childhood playgrounds.

Only two aldermen, Mary Casilio and Maurice Johnson, voted against the rezoning application for the hill between Arrow and McKenzie Avenue. They objected to the lack of a land-use contract to insure that the four-acre site would be developed as proposed by the builder, James McLaren, at the public hearing.

But Mayor Ed Lum told them the provincial government frowns upon municipalities which use land-use contracts simply to gain control over developments, rather than to solve specific servicing problems.

He summed up the views of other aldermen by saying subdivision of the site for about 20 single-family homes would destroy the site's natural beauty, whereas the two buildings proposed by McLaren would preserve it.

Since 1964, several proposals for the site have been seen and rejected by council, Lum said. He added that over the years he had developed "no love for Dr. Sutherland," the owner. But this time he had to admit that the plan "is the best land use possible for this site."

A huge stone house now crowns the top of the hill, and is, in Lum's opinion, a historical landmark in Gordon Head. Lum said he would be the first to fight any plans to demolish the house.

The developer said the house could possibly be converted to another condominium unit.

Lum's family lived across the street from the hill when he was a child, and he claimed he could probably still walk through the site blindfolded and find trees carved with his initials.

McLaren presented plans for two three-storey buildings on top of the hill near the old house. They would be served by one access road from Cedar Hill, and 90 per cent of the parking would be under the buildings.

The buildings would cover only 13 per cent of the site, and a buffer strip of between 130 and 150 feet would be left untouched between the Arrow Road lots and the condominiums.

McLaren's promise to leave about 80 per cent of the site in its natural state impressed council. Aldermen and the mayor pointed out several times that a much higher density could have been planned under medium-density zoning.

Neighbors opposing the development complained that they had bought their homes with the understanding that the area would remain single-family. They also complained about the buildings' height, closeness to their properties, and potential traffic problems.

30 days assured for recycle depot

The regional recycling depot will operate for the next 30 days, but that may be all.

Depot staff and volunteers met Sunday night to discuss the Capital Region Board's decision to chop 25 per cent off the service's requested budget.

Besides deciding that the project's existence after April "is not assured," the group announced Monday that staff assistance to the Salt Spring Island sub-depot would be cut short, and volunteers would have to assume full responsibility for the Oak Bay sub-depot.

But those measures alone would not take up all the slack left by the $20,000 budget cut, the project's press release warned.

"There was absolutely no room for cuts in the budget proposed to the Capital regional district board. Not only will services be reduced but improvement leading to greater efficiency cannot be instituted," the statement read.

The budget cut was called a "retrogressive step" in solving the region's solid waste disposal problems.

Project Recycle's budget was cut to $63,930 from $85,240. A recommendation from the region board's executive committee that the entire project be phased out this year was overwhelmingly defeated by the board.

School bills high from vandalism

Vandals who rampaged through Oak Bay junior high school for an hour during the weekend caused more than $6,000 in damage, while intruders at Colwood elementary school added about another $1,000 to the bill.

Oak Bay police said at least two persons were responsible for the mess in their school and added more damage might have been done had a passing police patrol car not seen break-in evidence at 12:30 a.m. Sunday.

The school had been checked an hour before and was clear. Indications were that the vandals were inside when police arrived, but were watching and fled from side doors as officers entered.

Equipment valued at $3,000 was damaged, mainly by dumping it into Bowker Creek, 50 yards away. The list included projectors, scales, photocopiers, an oscilloscope, darkroom equipment, microscopes and a bass drum.

Fourteen rooms as well as some halls received vandalism damage including broken windows and doors, smashed globes, broken display cases and books and other items in shelves tossed to the floor. Fire extinguishers were discharged, leaving a fine white powder over much of the school.

In the Colwood school, extinguishers were also used by the vandals and trophies, library books and numerous other items were scattered around rooms and halls.

Up to 30 thefts

Case could beat 100-count total

Thousands of dollars worth of items are involved in a number of charges already laid or expected soon against two adults and five juveniles, the Victoria police detective division said Monday.

A spokesman said four boys were charged Monday in juvenile court while a young man appeared in provincial court. Another young man and a juvenile were picked up later in the day and were to be charged soon.

Total number of counts against the seven was expected to exceed 100 when all the paperwork was completed. The spokesman said the 100 counts would involve an estimated 25 to 30 recent thefts in Victoria and Esquimalt.

The counts will charge break-in and theft, theft alone or possession of known stolen property. Indications were police searched at least six residences, most of them in Victoria.

Cancer drive coming

The Vancouver Island branch of the Canadian Cancer Society will be seeking contributions to its Conquer Cancer Campaign beginning this week.

In Greater Victoria, the Cancer Month campaign will be conducted through the mail, with 70,000 leaflets going out to homes. Sidney and North Saanich will have a door-to-door canvass.

Last year, Capital Region residents contributed more than $148,000. This year's goal is $160,000.

The society supports cancer research in Canada, and has spent $800-000 on research in B.C. alone. It also provides patient services and public education programs.

Chinese find old laws

HONG KONG (UPI) — China's earliest laws discovered so far were found on bamboo slips in a recently excavated tomb, the New China News agency has announced.

Some 1,000 bamboo slips, most with laws and documents dating back 2,200 years, were found in one of 12 tombs excavated in Yunmeng county in Central China, the agency said. The tombs were discovered by peasants digging a drainage canal.

The agency said: "The three laws of the Chin Dynasty unearthed are China's earliest laws and acts so far discovered and the bamboo slips, well-preserved and with legible characters, are the first discovered of the Chin Dynasty (221 B.C. to 207 B.C.).

The finds date from the late years of the warring states period (475 B.C.-221 B.C.) and "provide important historical evidence of how the Chin Dynasty followed the legalist line and imposed the dictatorship of the landlord class over the slave-owning class."

Preliminary studies show the bamboo slips include a document of a governor in 227 B.C., laws, acts, judicial cases, a book on the "ways of officials," and a chronicle of major events from 306 B.C.

Also included are specific cases showing how court trials were conducted.

"The records of laws and acts of the Chin Dynasty and of earlier periods had been lost for centuries, the agency said. Chin Shih Huang was the founder of the dynasty.

It said the new find provided key research material "into the historical experience of the rising landlord class in exercising dictatorship over the slave-owning class after winning political power, and the history of the struggle between the Confucian and the legalist schools and class struggle as a whole."

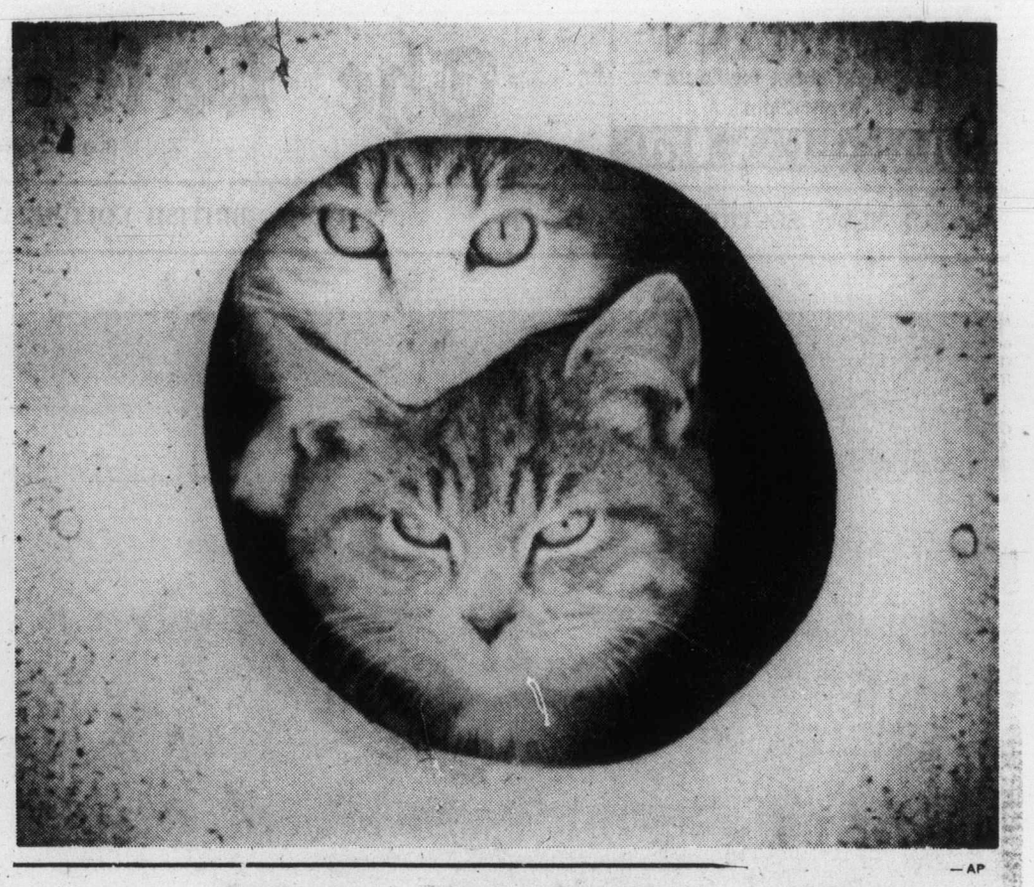

— AP

Who's out there?

Feline pair suspiciously survey world beyond confines of their home at the home of Harry Dute in Elyria, Ohio. Cats took up their positions when they were attracted to noise of curious outsider.

Soviet leaders pondering future of fuel oil supply

MOSCOW (AP) — The Soviet Union, as the world's leading oil producer and the only major industrial country self-sufficient in the fuel, has so far skirted the energy crisis.

Signs are emerging, however, that the Soviet leaders are worried about the future of their oil supply, and they are taking steps to avoid the day they may have to import oil.

The latest indication came from the 25th congress of the Soviet Communist party, at which Soviet officials repeatedly stressed the need to conserve fuel, restructure the pattern of fuel use and intensify the search for new sources of power.

Oil Minister Valentin Shashin hinted in a recent article that the price of oil domestically may have to be raised to reflect supply-and-demand realities.

Another sign of concern is the program being inaugurated for collection of waste oils for reprocessing and distribution.

Moscow also is clipping oil exports to its traditional allies in Eastern Europe, having already raised the price of oil to them to $8.10 a barrel from $3. Informed foreign sources report that the Socialist countries wanted at least 490 million barrels from the Soviet Union this year but have been told they will be lucky to get 420 million barrels.

In raising the prices and cutting exports to their traditional partners, the Soviets not only face grumbling from their friends but weaken their own strategic hold on the East bloc by relinquishing the bloc's dependence on Moscow for fuel.

Thus the Soviets are reluctant to sell oil to the United States at below the world price of $11.51 a barrel even though Americans might feel they deserve a break for bolstering Soviet wheat stocks last year with huge sales of grain.

The Soviets are currently helping 14 countries develop their own oil industries, including Syria, Iraq, Algeria, India and Cuba.

Theologian warns of abortion

VATICAN CITY (AP) — A leading Vatican theologian said Saturday that legalized abortion might be the first step in sanctioning euthanasia and eventually leading to "collective suicide" and "eliminating the aged."

His remarks were the latest in an intensified Roman Catholic Church campaign against abortion, the pill and other means of artificial contraception.

"In countries where abortion has already been introduced, there are insistent projects to legalize euthanasia even if, for the moment, under the euphemism of dying with dignity," Rev. Gino Concetti wrote in the Vatican newspaper L'Osservatore Romano without mentioning any country.

Father Concetti, whose views in the official paper often reflect the thinking of the Vatican, took note, however, of a Hawaii legislative commission's decision to refuse a proposal to legalize euthanasia.

He said the campaign to sanction some killings is being conducted "with an able strategy hiding the truth. They are repeating the same themes they used in the introduction of divorce and abortion . . . the so called pity cases."

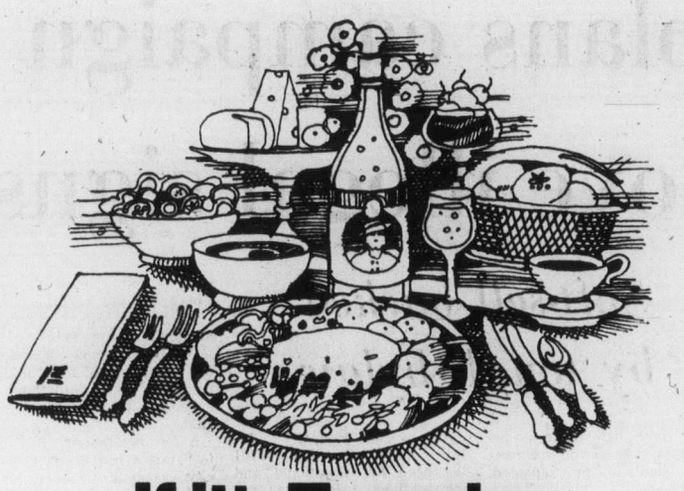

If it's Tuesday, this must be Beef Wellington.

Three days a week, The Empress Dining Room offers a complete gourmet dinner for just $9.75.

Tuesdays it's Beef Wellington Empress Style. With consomme au sherry, heart of romaine salad, an international cheese tray and coffee.

Mondays the piece de resistance is Scampi Provencale.

Wednesdays it's Dover Sole.

Each tempting dish is fit for a king, without costing a king's ransom.

Enjoy a Dining Room Special any Monday, Tuesday or Wednesday. Or enjoy The Empress outstanding Dining Room fare anyday.

There's free parking for Dining Room guests.

THE EMPRESS
CP Hotels
2-10

THE EUROPEAN
eiderdown shop ltd.
Come in and discover the difference pure goose down continental quilts and pillows make in your life!
384-0133
1728 Douglas St.
Across from The Bay
3-24

The Thought Shop
Wool Sale
Lopi P & B Astra
Canadiana
Sayelle ... 10% OFF
7167 West Saanich Road
652-3612
(Next to the Post Office)
March 26-Apr. 3
White Buffalo 15% OFF
Robin Wools
up to ..... 30% OFF
Open Monday thru Saturday 9:00 to 5:30
BRENTWOOD BAY 3-29

everything's coming up savings at Singer
SALE-A-THON

This week only!
20% OFF our entire fabric collection!

That's right! Now you can save 20% on every fabric in your Singer Sewing Centre. Including our latest looks for Spring and Summer. Take advantage of this SALE-A-THON surprise special. But hurry, you've only got this week to cash-in.

Here are just a few of the great fashion fabric buys you'll find:

45" Tie-Dye Wovens. An excellent choice for lightweight, warm weather wear. Great for summer dresses, caftans and jean tops. Machine-washable in polyester-and-rayon. Reg. $2.98. **$2.38 yd.**

45" Laura Ashley® Cotton Co-ordinates. Beautifully coloured prints and plains in comfortable 100% cotton. A wonderful way to get into the fashionable new "ethnic" look. Reg. $3.98. **$3.18 yd.**

60" Silk-nub Doubleknit Co-ordinates. Easy-sew, easy-go doubleknits in machine-washable 85% polyester/15% silk. This versatile fabric makes lovely jumpers, pant suits. Reg. $4.98. **$3.98 yd.**

45" Polyester Satin Prints. Delicate prints on pastel grounds for those go-everywhere dresses, skirts and blouses. Machine wash for easy care. Good for travel wear. Reg. $3.98. **$3.18 yd.**

60" Safari Suiting. The Safari mood—important fashion news for '76. Choose from a variety of shades—all in machine-washable polyester-and-rayon—for suits, shirt jackets, slacks. Reg. $5.49. **$4.39 yd.**

60" Linen-like Co-ordinates. The linen look—always smart for Spring and Summer. This one's easy care in 65% polyester/30% viscose/5% acrylic. Plains and checks. Reg. $6.98 **$5.58 yd.**

PLUS hundreds more! Shop early for biggest and best selection!

Ultra-portable GENIE* sewing machine
$196

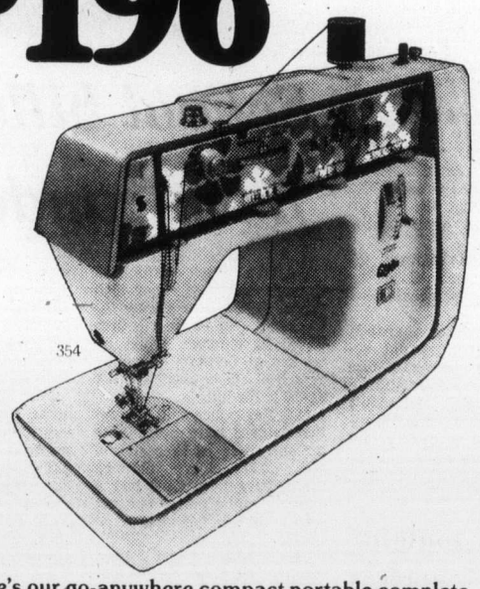

Here's our go-anywhere compact portable complete with glide-on carrying case. It's a versatile zig-zag machine with stretch-stitch, plus zig-zag, blindstitch, multi-stitch and straight stitches—all built in. And, there's our famous front drop-in bobbin, 3 needle positions and many more features to make sewing easy. The Genie—pretty, practical and priced just right.

SINGER
Sewing Centres
At Singer, you get what you pay for...and a little bit more.
*Trademark of Singer Company of Canada Ltd.
Credit terms available.

DUNCAN 748-8643
VICTORIA Hillside 595-4545
NANAIMO 453-4622

fine furniture · paintings · prints
THE ISLAND GALLERY
2188 Oak Bay Avenue Tues - Sat.

LONDON $389

Jumbo jet DC-10 flights by Britain's leading charter airline LAKER AIRWAYS. Friday evening departures. **Lots of extra long holidays.** No red tape, just book 30 days ahead for May flights, 45 days for June and 60 days for all the rest.

VANCOUVER TO LONDON (Gatwick)

Depart	No. of Days	Price *	Book Before
May 21	14, 49, 77, 105	$409/429	Apr. 21
Jun. 1 (Tue)	85, 99	$429	Apr. 16
Jun. 4	14, 28, 35, 63	$439/459	Apr. 20
Jun. 15 (Tue)	71, 85	$459	Apr. 30
Jun. 18	14, 35, 49, 91	$439/459	May 4
Jul. 1 (Thu.)	62	$489	Apr. 30
Jul. 2	21, 56, 66	$469/489	May 3
Jul. 9	14, 28, 56, 70	$469/489	May 10
Jul. 23	35, 63, 146	$469/489	May 24
Aug. 6	21, 28, 63, 125	$469/489	Jun. 7
Aug. 27	21, 42, 63, 104	$439/459	Jun. 28
Sep. 3	14, 21, 35, 104	$409/429	Jul. 5
Sep. 17	14, 42, 90	$409/429	Jul. 19
Oct. 8	21, 41	$389	Aug. 9
Oct. 29	20, 41	$389	Aug. 30

*Prices Lower price is for holidays up to 49 days. Higher price for holidays of 56 days or longer.

$8 Canadian Transportation tax extra. Flights are chartered by Sunfours Limited and are approved and operated under ABC regulations of the Canadian Transport Commission. 10% non-refundable deposit required.

Sunflight ABC
Charter flights from Canada's Number One Holidaymaker.

What to do? See us for a complete ABC schedule.

TRAVELWORLD
BANK OF COMMERCE BLDG. ON VIEW AT DOUGLAS
382-3121

Prince joins with envoy in lines for bicentennial

LONDON (AP) — When figures of King George III and John Adams address courtly messages of conciliation to each other at an American bicentennial exhibition next month, the voices will be familiar.

The voice of King George will be that of Prince Charles. Offering the lines of John Adams — the first U.S. ambassador to the court of St. James's — will be Elliot Richardson, who made the tape recording before he left his ambassadorial post here to become U.S. commerce secretary.

The tableau at an exhibition in nearby Greenwich recreates the June 1, 1785, first meeting between Adams and the king, who presided over the loss of the American colonies.

"I shall esteem myself the happiest of men if I can be instrumental in recommending my country more and more to your majesty's royal benevolence," Adams' lines go.

Prince Charles, who feels George III is malinged by those who forget his sponsorship of science and the arts, reads that all shall be forgiven.

His speech ends:

"The moment I see such sentiments and language as yours prevail . . . that moment I shall say, let the circumstances of language, religion and blood have their natural and full effect."

Troubled economy cited

New strife feared in Ulster

BELFAST (AP) — The frail economy of Northern Ireland (Ulster) is lurching into deep trouble and threatens to stoke up more violence in the six counties.

Protestant militants, demanding majority rule that Britain refuses to give, claim the Labor party government in London is using Ulster's economic woes to pressure them into sharing power with rival Roman Catholics. London denies this.

Britain's Northern Ireland secretary, Merlyn Rees, says "I play no part in any economic coercion of Northern Ireland."

"There is no such politically motivated scheme," declares Larry Nixon of Northern Ireland's commerce department.

"What is happening is simply the result of economic problems being felt all over Britain."

Even so, prospects of severe unemployment, slashes in government spending and widespread economic hardship may become an explosive issue in Northern Ireland's politics.

There are currently 55,500 men and women unemployed — 11 per cent of Ulster's labor force and double Britain's national average.

The total is the worst in nearly 40 years and likely to increase once the government carries out major cuts in state subsidies and spending.

Several factories have already closed. More shutdowns are scheduled, including a Rolls Royce components factory in Belfast.

Harland and Wolff, the huge shipyard, faces an uncertain future after being bailed out for a decade with £140 million ($270 million) of government cash.

Northern Ireland Minister Sanley Orme, who postponed hefty aid to Harland and Wolff during a 1974 political strike by Protestants, has warned that all government aid will be stopped unless productivity is increased.

The yard and the Short-Harland aerospace plant have also been left out of the government's nationalization program, a move the workers interpret as a direct economic reprisal against Protestant intransigence.

Virtually the whole of East Belfast, a staunch Protestant stronghold, depends on the yard and the 10,000 men it employs. Union officials estimated as many as 80,000 people there depend on Harland and Wolff for their daily bread.

Alarm and anger among Protestants, who traditionally have controlled Ulster's industry and unions, spread when the government announced planned closure of air force and navy engineering bases by 1978 under defence cuts. These shutdowns will throw 2,000 men out of work with little hope of finding other jobs.

Union bosses led by the Engineering Confederation secretary, Jimmy Graham, called for protest strikes, which government officials feared might easily bring a political confrontation with London.

Some Protestant militants, including Rev. Ian Paisley, view London's cuts as the first stage of an economic pullout from Ulster and a possible prelude to complete withdrawal.

The government has repeatedly denied it plans a pullout, a move that might result in allout civil war between extremist Protestants, fearful of Roman Catholic domination by the neighboring Irish republic, and the Irish Republican Army fighting to unite the two parts of Ireland.

More than 6½ years of Protestant-Catholic feuding has taken its toll of Ulster's economy. Industry has been relatively unscathed by terrorist bombings, but the violence has frightened off potential investors, especially from abroad.

— Colonist photo by Alex Barta

Spring love

Love on an early spring evening. Despite long rainy periods, there have been a few brighter days with blue skies which provide attractive backdrop to crocuses and golden daffodils, turning men's fancies to love. This couple found an idyllic spot along Dallas Road where they could enjoy the view —and each other's company.

Colombia kidnaps mount

Inflation struggle results in unrest

BOGOTA (AP) — Social unrest and kidnappings are increasing in Colombia as the Liberal-Conservative civilian government struggles to bring inflation under control and cope with strikes.

The government recently tightened state-of-siege measures that have been in effect since June, when the country was confronted with a series of student disorders.

A spate of kidnappings included one ending Thursday in the killing of a wealthy businessman, is missing in another abduction, but it is not known whether this kidnapping was for criminal or political purposes. The rightist labor leader, Jose Raquel Mercado, is in his sixth week of captivity by a radical armed group.

The armed forces have been placed on alert to control what President Alfonso Lopez describes as a leftist plot to undermine democratic institutions in Colombia, one of two major South American countries still under civilian control. The other is Venezuela.

Students and others are protesting what their leaders call "repressive military tactics" to quell disorders.

Student unrest erupted with demonstrations last week in Bogota, the northwestern city of Medellin and the Caribbean port of Barranquilla. The protesters set three vehicles afire and about 100 persons were arrested, police reported. The students marched in support of a 24-hour general strike by 180,000 teachers of state-run schools and colleges to enforce demands for higher salaries.

Four students and one worker have been killed by army troops in six weeks of violence, while more than 300 students and police have been injured in clashes.

Newspaper editorials and political leaders have been warning in the last few days that if the deterioration of Colombia's traditional two-party system continues, this country of 24 million people might soon cease to be the exception to the military domination of governments in eight other major South American countries.

Officials said that last week leftist Revolutionary Armed Forces guerrillas killed businessman Octavio Echavarria, whom they kidnapped a week before. Echavarria was shot twice in the head by his abductors as troops tried to rescue him in the north-central Magdalena jungles, the officials said.

In Bogota, a policeman guarding the Liberal newspaper El Espectador was killed Thursday by unidentified persons who escaped with his rifle.

At the same time a woman, identified by police as a member of the gang that on Tuesday kidnapped the industrialist's eight-year-old daughter, Gracia Naranjo, was killed apparently by comrades who feared she might inform authorities, police said.

Last week President Lopez, a Liberal, imposed strict measures to implement the state of siege he had ordered in June during another wave of violence. Arrests without warrants are allowed, summary military trials are replacing ordinary justice and striking workers can lose their jobs on the spot. Radical student leaders also have been threatened with suspension from classes.

India sharing Ganges waters

NEW DELHI (UPI) — India Saturday announced it was releasing more Ganges River waters to Bangladesh and expressed hope the additional flow will evoke a "positive response."

Bangladesh had threatened to take the water matter to the United Nations if the next round of talks between the two nations failed to produce a mutually acceptable solution to the sharing of water.

Advertising helps you make a choice

now on display... the '76s!
COME TO THE TRAILER SHOW
MAYFAIR MALL
March 29 to April 3
SEE THE NEW LIONEL TENT TRAILERS
IMPALA CAMPING WORLD
10077 Galarin Rd.—On Pat Bay Hwy.
656-5504 3-29 D.L. 15802

Hampshire House Dress Shoppe
HALF-SIZE DRESSES
by Decorum
We have an excellent selection of
DRESSES • PANT SUITS
JACKET DRESSES
Shop Early
While Selection is Good
Sizes 12½ to 24½
2247 Oak Bay Ave. 598-1613
3-29

Montague BRIDGMAN Ltd.
China Crystal Gifts
811 Government St 383-0821

Complete Range —
• Knitting and Crochet Wools
• Needlepoint Canvasses and wools
• Needles, Hooks, etc.
GOOD SELECTION of BUFFALO WOOL
For those gorgeous Cowichan Sweaters
JAMES BAY NEEDLECRAFT
In the Parliament Mews 230 Menzies
3-29

the Bay
Save on wigs
by Mademoiselle Tress
Now you can give yourself a brand new hairdo without touching your own hair. You'll love the choice of styles at this special price! All are lightweight and comfortable . . . so you'll hardly know you're wearing a wig. Made of carefree Kanekalon modacrylic. Choose from a multitude of pretty shades, dark to light, grey or frosted. Buy one today at this special price.
19.99
Wigs, Second Floor
Hudson's Bay Company

It seems that everybody is always having a sale.
Well, at Simpson Drapery we have a sale twice a year.
That's all.
And when we do, it's an event. (Just ask people who've saved here.)
Right now it's our Spring Sale.
And when we say **20% off** on all fabrics for custom-made drapes, you can count on truly substantial savings.
Come and see for yourself, or phone us and we'll send a Decorating Consultant to your home with no obligation.
Simpson DRAPERY LTD
2030 Douglas Street, Phone 382-6323
(opposite the Imperial Inn)
Simpson Drapery is open Saturdays.
3-29

Appeal avenue closer

OTTAWA (CP) — Legislation to broaden the path for appeals from the government's selective wage and price controls was given second reading in the Commons Monday.

The proposals to amend the anti-inflation law now go to the Commons finance committee for detailed study before third and final reading in the Commons.

The amending bill would clear the way for both companies and unions to appeal—ultimately to the Federal Court — when they are dissatisfied with anti-inflation board decisions limiting increases in wages, prices, profits or dividends.

Opposition members continued to hammer at the anti-inflation program as the second reading debate drew to a close.

Charles-Arthur Gauthier (SC —Roberval) said the government should have looked at the program the Conservatives were advocating in the 1974 election campaign before proceeding with its own plan last October.

"But the government was afraid to lose face and so couldn't be realistic," he charged.

"So now we find ourselves with this piecemeal legislation that covers only the workers."

The Liberals successfully campaigned for re-election in 1974 on a platform that opposed wage and price controls.

The changes basically are intended to remove a multi-criticized provision that forces companies and unions to defy the controls and risk a penalty to qualify for an appeal.

They would also place unions on the same footing as employers in appealing rollbacks of wage increases.

Except for direct petitions to cabinet, board decisions cannot now be appealed. Critics complain this is not an independent appeal procedure from anti-inflation board decisions.

Only orders of the administrator for the controls program, who reviews board decisions and issues legally binding orders, can be appealed. The appeal is to a three-person tribunal and, on points of law, to the Federal Court.

But the board cannot refer a case to the administrator now unless it decides controls are being violated. Nor can a union have a wage decision referred to the administrator unless an employer agrees to pay a wage increase the board has ruled excessive.

—CP

Pooling funds

Dr. Pauline Jewett, president of Simon Fraser University in Burnaby took dip in pool Sunday but swim was not prime reason. She was trying to encourage others to dip into their pockets and contribute to Canadian Cystic Fibrosis Foundation.

Food workers accept rollback

VANCOUVER (CP) — About 4,500 Greater Vancouver supermarket workers voted Sunday to accept a 1.4-per-cent rollback by the Anti-Inflation Board in the second year of their contract with the British Columbia Food Industry Labor Relations Council.

The three unions involved — meatcutters, bakery workers and retail clerks — all reluctantly recommended members accept the pay reduction.

"Our executive reluctantly made this recommendation after considering all alternatives," said George Johnston, spokesman for the meatcutters.

He said members of his union voted overwhelmingly in favor to the board's recommendation.

The bakery workers were 90 per cent in favor and the retail clerks voted 563 to four for the pay cut.

"We have agreed to settle now and fight at another day," said Hugh Comber of the bakery workers.

The board did not touch the first year increase of 16.59 per cent, but reduced the second year increase from 11.88 per cent to 10.5 per cent.

This will work out to a pay cut of about seven cents an hour for the clerks and meatcutters and 15 cents for the bakers.

The contracts run from April 1, 1975 to March 31, 1977.

In making the rollback, the board noted that the settlement was achieved after long and difficult negotiations and was based on the report of an industrial inquiry commission appointed in January.

The board also pointed out that the settlement was substantially less than an offer from the food council which would have given the workers more than 30 per cent in one year. The offer was rejected.

Under the old contract, bakery workers earned about $12,607 a year, clerks about $12,376 and meatcutters, $13,832.

Bombs wreck Basque chalet

BILBAO, Spain (Reuter) — Two bombs believed planted by right-wing extremists wrecked a chalet in the Basque town of Guernica early Monday, police said. The uninhabited chalet belonged to an architect awaiting trial on charges of harboring guerrillas of the Basque nationalist group ETA. The incident apparently was a right-wing reprisal for increased activities by the ETA which seeks to set up a socialist Basque state in northeast Spain.

□

TOKYO (AP) — About 55,000 persons attended a rally in a suburban park to censure the government over the Lockheed payoff scandal and demand action against inflation. The rally was sponsored by the General Council of Trade Unions of Japan and the Federation of Independent Unions.

□

YOUNG, Sask. (CP) — CNR officials said Sunday service had returned to normal on the company's main line near Young, 50 miles southeast of Saskatoon, following a derailment and fire Thursday night. A spokesman for the railway said the fire caused by an exploding propane tank, burned itself out Saturday night.

□

SYDNEY, N.S. (CP) —The federal anti-inflation board has approved a wage settlement reached earlier this year with the Oil, Chemical and Atomic Workers Union at two heavy water plants in Cape Breton, a union official said.

World in brief

SMITHERS, B.C. (CP) — A fire Saturday caused $140,000 damage and destroyed a former church and a store in this community 450 miles north of Vancouver. Cause of the blaze was not known. No injuries were reported.

□

TOKYO (AP) — About 1,000 bamboo slips, many recording laws written 2,200 years ago, have been found in central China, Hsinhua news agency reported. The bamboo slips were found in one of 12 tombs discovered in Yunmeng County, Hupeh Province, by members of a commune digging a drainage canal, the agency said.

MOSCOW (Reuter) — Soviet archaeologists have uncovered an early Bronze Age tomb in the northern Caucasus containing the body of a man seven feet two inches tall, the official news agency Tass reported. The tomb also contained the body of a woman along with household articles, gold pendants, beads and plates.

ENJOY CANOEING
Starts April 3
Beginners, 10 a.m. Elk Lake
Intermed. 7:30 a.m. 'Y' Pool
3-30 YM-YWCA — 386-7511

VI COACH LINES
ANNOUNCEMENT
Effective 8:30 a.m. Tuesday, March 30th, 1976, the following Sales Offices will be moving to new premises at 912 Douglas Street, 2 blocks north of the Coach Terminal . . . Telephone numbers will remain unchanged:
B.C. PARLOUR CAR TOURS 385-2467
IMPERIAL CHARTER SERVICE 385-4411
GRAY LINE OF VICTORIA 385-4411
For all escorted Coach Tours, Charters or Guided Sight-Seeing Tours call on the experts at
912 DOUGLAS STREET
3-27
VANCOUVER ISLAND COACH LINES LIMITED
PLEASE CLIP AND SAVE

GOLD'S FABRICS
Fashion Fabrics for Creative People
SALE PRICES Good at all GOLD'S STORES
GOOD NEWS! GOOD NEWS!
For Home Sewers . . .
Grand Opening Sale
Continues thru Sat., April 3. Fantastic savings throughout all of our stores. Many unadvertised specials in every store. Look us over! We're getting better every day!
Simplicity No. 6405
CRINKLE CLOTH
Polyester and cotton blends. 44" Wide,
Reg. 2.99 yard.
1.88
SALE, YD.
IMPORTED NATURAL GAUZE
100% cotton
40" wide, hand washable
Reg. 2.99
1.97
Yd.
New Arrival "SUEDATION"
The knitted suede cloth.
60" wide,
soft-supple-washable
Our reg. 5.99
4.88
Yd.
GABARDINE
60" wide
100% polyester
Our total stock, all season's colors.
Reg. 5.99
Yd.
3.99
PLUSH VELOUR
60" wide
100% cotton
Huge selection
Reg. 7.99
Yd.
5.44
FOR DRAPERY! ANTIQUE SATIN
Warehouse stock of colors
Reg 3.99
While quantities last ..... Yd.
1.47
CORDUROY
Fineline and pinwale printed and plain
Cotton and cotton polyester.
45" wide.
Reg. 2.89
Yd.
1.97
GAUZE FANCIES
Stripes, plaids, tweeds and fancies.
45" wide.
Cotton and polyester
Reg. 3.99
Yd.
2.88
JERSEY PRINTS
45" wide. Acetate and nylon blends. A huge selection of colors and patterns.
Reg. 2.99.
Yd.
1.88
CHAMBRAY SHIRTING
100% Cotton.
45" Wide,
Reg. $2.49 yard.
SALE, YD.
1.48
TEE-SHIRT PRINTS
Cotton and cotton polyester
60" wide
for summer T-Tops
Reg. up to 3.99
Yd.
2.88
BRUSHED COTTON PRINTS
Continental mini prints
36" wide.
Reg. 2.29
Yd.
1.44
PRINTS and PLAINS
Cotton and polyester blends.
45" Wide.
Reg. $1.99 yard.
SALE, YD.
1.38
COTTON PRINTS
Cotton polyester.
45" wide.
Full range of colors and prints
Reg. 1.99
Yd.
1.47
PRINTED INTERLOCK KNITS
60" wide. 100% polyester interlock. Select your choice, from over 20 different patterns
Reg. 4.99-6.99
Yd.
3.88
3-30
Now! 7 Gold's Stores To Serve You!
VANCOUVER
• 2690 Granville & 11th Ave. (2 floors)
• 11th & Arbutus
• 341 Lonsdale North Vancouver (at 3rd St.)
Store Hours:
Mon-Wed 9:30-9 — Sat 9:30-6
SURREY
• 10853 King George Hwy.
VICTORIA
• 1586 Hillside Ave.
PRINCE GEORGE
• Pine Centre Shopping Mall
Store Hours:
Mon-Fri 9:30-9 — Sat 9:30-6

European Spa Fitness Centres
Heaven won't protect the working girl
She has to do it herself. Smart career girls are keeping their figures young and slim every day at European Spas. We have a plan that really works, regular programmed exercise plus the weight control diet. She doesn't really need a gun. The Spa really works and it's surprisingly inexpensive.
1-MONTH INTRODUCTORY MINI-MEMBERSHIP*
Use all the facilities just like a regular member. Offer is for first time Spa visitors, men and women age 21 and older. Longer term memberships will be presented and incentive will be offered for enrolling on your first visit.
$5
*Not available in Nanaimo
CHARGEX
You can change your life at the Spa
Phone
595-5252
1570 Hillside, Shopping Centre
NANAIMO — 775 North Terminal 754-2355
call tonight till 10 p.m.
3-22

Tory says Socreds forcing party lines

Progressive Conservative leader Scott Wallace accused the Socreds Monday of deliberately fostering polarized politics in B.C.

Speaking during budget debate in the Legislature, Wallace said he had hoped the government would introduce some form of moderation but "this budget not only fails to introduce any moderating influence into our bitterly divided political scene, but by its vindictive and harsh criticism of the former government, further extends the polarization between the two main parties."

Wallace said the pay-as-you-go attitude of Social Credit had a great deal of merit, providing the funds to be raised for government use were raised wisely.

But, he said, "in the economic sphere we have swung from the free spending, big government practices of the NDP to the rigid pay-as-you-go dogma of the Socreds. No matter how taxes have to be raised and no matter what hardship these tax increases will inflict on certain groups . . . it is done. Does it have to be one way or the other? I think not."

Criticizing Finance Minister Evan Wolfe for "harsh . . . bitter . . . vindictive "politicking, Wallace said that even former premier W. A. C. Bennett "with all his acknowledged political fervor, never prostituted budget day in this fashion."

Wallace said he wasn't entirely excusing the New Democratic Party for some of B.C.'s financial woes. "The party now in opposition must shoulder blame where blame is due," he said. "They should be blamed for ICBC and a rapidly inflated payroll of public employees."

But Wallace said the former government should not be blamed for financial problems created by falling world markets over which the provincial government had no control.

The Tory leader said he had no serious criticism of the increases coming in personal income tax but that he did oppose the 2 per cent increase in the sales tax.

"But the government sees it as an easy way to raise revenues," he said. "Retailers, after all, are low paid collectors."

He had some sharp words for the government's determination "to balance the budget no matter who gets hurt in the process" and for "the car dealers in government."

"What percentage of all their sales are paid for in cash?" he asked. "How many cars would they sell if there was no borrowing? (If there were no borrowing) sales would slump, unemployment would soar and indeed the economy would dive into a depression."

Wallace said the budget speech was entirely lacking in consistency. "There is no common thread, no consistency in the budget — other than this obsession with a balanced budget and a paranoia about black ink.

"One gets the impression that Social Credit believes it is a cardinal sin to borrow rather than balance the budget — yet our whole economy is surviving because of borrowing."

Wallace quoted B.C. Hydro as a prime example of how borrowing kept a vital segment of the economy alive.

B.C. Rail resumes partial operation

VANCOUVER (CP) —British Columbia Railway resumed partial operation Monday following an agreement in Victoria Friday to submit the 25-day-old Teamster's Union strike dispute to binding arbitration.

While Teamsters' picket lines came down during the weekend, another B.C. Rail union, the United Transportation Union, Local 1923 in Prince George, asked its negotiating committee to serve 72-hour strike notice on the government-owned railway.

Noel Hubbard, UTU Local 1923 chairman, said Sunday's vote by about 90 members was prompted by Friday's decision to submit the Teamsters' dispute to binding arbitration.

"There's no way we feel we should be forced into third-party binding arbitration," Hubbard said.

The UTU is one of three B.C. Rail unions, besides the Teamsters, without contracts. The three have been invited into the arbitration to settle their outstanding disputes as well.

Hubbard said UTU Local 1923 members were not reporting to work Monday on the northern section of the railway from Williams Lake through Prince George.

Gordon Ritchie, a railway spokesman, said a yard crew working in Prince George had supervisory personnel handling the UTU jobs of conductors and switchmen.

Ritchie said two freight trains were rolling on the southern portion of the railway from North Vancouver to Lillooet because UTU members in the southern Local 1778 had returned to work.

He said yard crews were working in North Vancouver and Squamish.

N-sub 'monster' Trident symbol

A "Trident monster" will march on the B.C. Legislature Wednesday.

The life-size symbol of a nuclear submarine will be the focus of Pacific Life Community's protest against the Trident nuclear base at Bangor, Wash., 60 miles south of Victoria.

The monster will consist of 40 poles of 18-foot-high bamboo strung together with rope to a length of 550 feet, and 408 strips of black plastic hanging from the rope to represent the number of warheads carried by each submarine.

The march will begin at 10:30 a.m. at the north corner of Beacon Hill Park near the intersection of Superior and Douglas, proceed along Superior, Government, View, Douglas, and Belleville, and arrive at the legislative buildings at about 12:30.

Speakers and singers will perform at the buildings and names will be gathered for a telegram to Prime Minister Trudeau. The public has been invited to help carry the monster, march alongside, or meet the monster at the legislative buildings.

Cubans hit by flu bug

HAVANA (Reuter) — An influenza virus, unaffected by antibiotics, is sending thousands of persons to bed in Cuba with high fever.

Marine Calendar

NAVY
Provider—Port Moody.
Mackenzie, Saskatchewan, Yukon — bound for Mazatlan.
Gatineau—Nanoose Bay.
Endeavour — arriving back April 11.
All other ships in port.

MARINE SCIENCES
Pandora 2—Patricia Bay.
Parizeau—Skincuttle Inlet.
All other ships in port.

COAST GUARD
Douglas—Prince Rupert.
Quadra—Station Papa.
Camsell — bound for Estevan Point.
Rider — Discovery patrol area.
Vancouver — tentatively due at 2:30 p.m. Wednesday.
Ready — Gulf Islands patrol area.
Racer — Bella Bella patrol area.

MERCHANT MARINE
Emma Bakke—Duncan Bay.
La Maria—Crofton.
Havdrill—Esquimalt.
Star Astoria — Gold River.
Rondeggen—Tahsis.
Stove Campbell—Harmac.

NATIONAL ENERGY BOARD

NOTICE OF HEARING

MACKENZIE VALLEY GAS PIPELINE HEARING

A public hearing will be held before the National Energy Board, commencing on Monday, the 12th day of April, 1976, at 9:00 a.m., in the Hearing Room of the National Energy Board, room 940, Trebla Building, 473 Albert Street, in the City of Ottawa, in the Province of Ontario, to hear together the several applications of Canadian Arctic Gas Pipeline Limited, Foothills Pipe Lines Ltd., Westcoast Transmission Company Limited, The Alberta Gas Trunk Line (Canada) Limited, Alberta Natural Gas Company Ltd. for certificates to construct natural gas pipelines for the movement of gas from the State of Alaska and the Mackenzie River Delta and Beaufort Basin in Canada to markets in Southern Canada and the United States.

The public hearing will be held in Ottawa, the Northwest Territories and at such other places as the Board may direct, on dates, at times and at locations to be announced later.

Any person who intends to oppose or intervene and who has not already done so in the CAGPL application, the Foothills Group application or the Alberta Natural application or in any of the component applications to the Foothills Group application shall file with the Secretary on or before 30 April, 1976, thirty copies of a written statement.

Every such written statement shall be signed by the person or his solicitor and in each case;

(a) shall contain a concise statement of the facts from which the nature of each such party's interest in the **CAGPL application**, the **Foothills Group application** or the **Alberta Natural application** may be determined,

(b) shall contain a concise statement of whether each such party supports or opposes either the **CAGPL application**, the **Foothills Group application** or the **Alberta Natural application**, or whether he supports or opposes any proposal to move natural gas found in the State of Alaska or in the Mackenzie River Delta and Beaufort Basin area to markets in Southern Canada, or in the United States of America, or of whether he takes any other position,

(c) may admit or deny any or all of the facts alleged in any of the material contained in the **CAGPL application**, the **Foothills Group application** or the **Alberta Natural application.**

Anyone wishing further information about the public hearing should, as soon as possible, obtain a copy of Board Order No. GH-1-76 (Mackenzie Valley Pipeline Hearing Order), which Order sets out the rules of procedure and other information concerning the hearing, by writing or phoning the Secretary of the Board at the address below.

Mr. Brian H. Whittle,
Acting Secretary,
National Energy Board,
473 Albert Street,
OTTAWA,
Ontario, K1A 0E5.
Telephone—Ask for Mr. R. Williamson
1-613-996-2781

Dated at the City of Ottawa, in the Province of Ontario, this 19th day of March, 1976.

NATIONAL ENERGY BOARD
Brian H. Whittle
Acting Secretary

3-30

·TUESDAY FAMILY SPECIAL·

THRIFT BOX WITH THE FIXIN'S

TUESDAY, MARCH 30

When you buy a Thrift Box (one whole chicken) at the regular price of $5.00, you get 8 fl. oz. Salad, French Fries for 3 at no extra cost.

TUESDAYS YOU SAVE $1.50

Prices may vary by area.

Kentucky Fried Chicken

Colonel Sanders and his boys make it "finger lickin' good."

At the Ernie's Take Home near you

3-29

COATS
Cleaned and Pressed
COATS
SPRING—FALL—WINTER

$2.99 each

Save up to $1.26

Exceptions—Leather, Suede, Borg, Fur or Fur Trimmed.

DRAPES
Beautifully Sanitone Dry Cleaned and Pressed
25% OFF

OFFER EXPIRES APRIL 3, '76

individual drycleaners

★ Menzies at Simcoe
★ Cadboro Bay at Estevan
★ Fort at Broad
★ Quadra at Kings
★ Fairfield Plaza
★ Oak Bay Avenue (Near Foul Bay)
★ Esquimalt Road (at Fraser St.)
★ Fort at Oak Bay Junction

Home Pick-up & Delivery 595-4141

Minimum of $3.00 on all Home-Pick-up and Delivery.

3-28

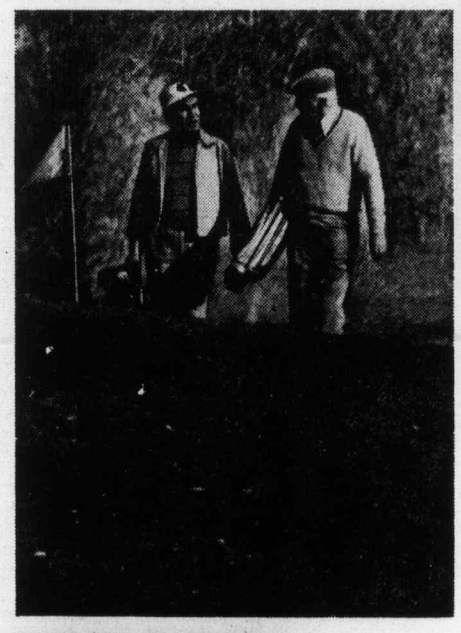

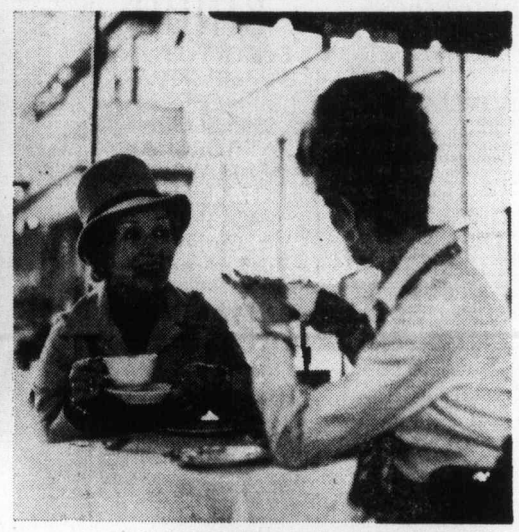

Good banking for good living after sixty

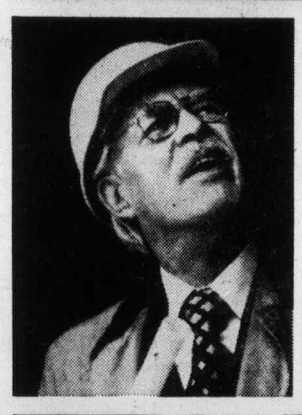

Sixty Plus

The best bundle of no charge services that we've ever offered—and only for you. Ask about it now. You owe it to yourself.

Sixty Plus entitles you to:
No service charge for chequing, bill payment services, or travellers cheques.
Specially designed cheque books that give you a permanent copy.
A $5 annual discount on a Safe Deposit Box or Safekeeping Service.
Plus two services you can decide to use or not:
Special Bonus Savings Deposit service with interest linked to the Consumer Price Index.
Special high interest monthly income term deposits that make early redemption flexible for you.
Stop in at any Royal Bank branch as soon as possible.
Our staff is ready to give you all the details.

If you're Sixty Plus your bank should be the Royal Bank.

ROYAL BANK / the helpful bank

386-2121
Monday through Saturday
8 a.m. to 6 p.m.

CLASSIFIED ADVERTISING

Vancouver Island's Largest Shopping Centre in Print

386-2121
Monday through Saturday
8 a.m. to 6 p.m.

CLASSIFICATION INDEX

VITAL STATISTICS
1 Births
8 Cards of Thanks

THE FOLLOWING SEVEN CLASSIFICATIONS ON THE LAST PAGE OF CLASSIFIED

8-A Cards of Thanks
5 Deaths and Funerals
9 In Memoriams
10 Funeral directors
11 Monumentals
12 Florists
13 Miscellaneous

NOTICES
14 Announcements
15 Coming Events and Meetings
16 Catering, Banquets and Reception Rooms
17 Restaurants
18 Places to Visit
20 Lost and Found

EMPLOYMENT
21 Help Wanted—General
22 Office Help
23 Skilled Trades
24 Sales Persons and Agents
25 Teachers
26 Part Time—Temporary Help
30 Situations Wanted

BUSINESS SERVICES AND DIRECTORY
36 Business Services and Directory

PERSONAL SERVICES
33 Bands, Musicians and Orchestras
34 Pre-Recorded Music
40 Business Personals
43 Dancing
42 Education
71 Music Teachers
39 Personals
32 Trade Schools
38 Travel

MERCHANDISING
83 Aircraft
117 Antiques
78 Bicycles
80 Boats and Marine
65 Building Supplies
93 Cameras, Supplies and Photo Finishing
127 Chicks, Poultry, Hatching Eggs, Supplies
135 Farm Implements
60 Fuel
97 Furniture
120 Garden Supplies
99 Groceries, Meat and Produce
130 Heavy Equipment and Machinery
128 Livestock, Supplies and Events
100 Miscellaneous for Sale
103 Miscellaneous Wanted
109 Miscellaneous to Rent
77 Motorcycles
70 Musical Instruments
125 Pets and Supplies
96 Ranges, Stoves and Furnaces
92 Sporting Goods
115 Swaps
63 Timber
98 TV, Stereo, Radio Sales and Service
112 Wanted to Rent, Miscellaneous
116 Coins and Stamps

AUTOMOTIVE
155 Automobile Financing and Insurance
164 Auto Body and Painting
162 Auto Repairs, Service and Towing
168 Campers, Trailers and Motor Homes
166 Cars and Trucks Wanted
150 Cars for Sale
151 Sports, Import Cars
148 Lease Vehicles
169 Mobile Homes and Parks
149 New Car Directory
160 Parts, Accessories
158 Tires
154 Trucks and Buses
156 U-Drive and Auto Washing

ACCOMMODATION
185 Convalescent and Rest Homes
175 Hotels
178 Summer Homes, Cottages and Resorts
181 Tourist Accommodation

RENTAL
201 Apartments to Rent, Furnished
200 Apartments to Rent, Unfurnished
202 Furniture to Rent
203 Apartments Wanted
206 Duplexes to Rent
207 Duplexes Wanted to Rent
215 Halls, Warehouses, Stores and Offices to Rent
197 Housekeeping Rooms to Rent
199 Housekeeping Rooms Wanted
211 Houses to Rent, Furnished
210 Houses to Rent, Unfurnished
212 Houses Wanted to Rent
190 Room and Board
191 Room and Board Wanted
193 Rooms to Rent
194 Rooms Wanted
204 Shared Accommodations

FINANCIAL
155 Automobile Financing and Insurance
233 Mortgage Loans and Insurance
234 Mortgages for Sale
230 Personal Loans and Insurance
235 Wanted to Borrow

REAL ESTATE
280 Acreage for Sale and Wanted
240 Business Opportunities
241 Business Opportunities Wanted
247 Commercial or Industrial Properties
258 Condominiums and Townhouses
253 Country Homes and Properties
270 Exchange Real Estate
290 Farms for Sale and Wanted
263 Garages for Sale, Rent, Wanted
293 Gulf Island Properties
250 Houses for Sale
265 Houses Wanted to Buy
295 Listings Cancelled
268 Listings Wanted
271 Lots for Sale
294 Mainland and Out-of-Province Properties
273 Property for Sale
274 Property Wanted
244 Revenue Property
245 Revenue Properties Wanted
285 Up-Island Properties
256 Waterfront Properties
300 Churches

TERMS OF PUBLICATION

The Victoria Press Ltd. shall not be liable for non-insertion of any advertisement beyond the amount paid for such advertisement.

In the event of an error occuring the liability of Victoria Press Ltd. shall not exceed the charge for the space actually occupied by the item in question.

All claims on error in publication shall be made within 12 hours thereafter and if not made shall not be considered. No claim will be allowed for more than one incorrect insertion not for errors not affecting the value of advertisement.

All estimates of cost are approximate. Advertisers will be charged with space actually used.

All advertising copy will be subject to the approval of the Victoria Press Ltd., who reserve the right in its sole discretion to classify, reject or insert copy furnished.

All advertisements must comply with the British Columbia Human Rights Act. This act states no advertisement may state or imply a preference, limitation, or specification on the basis of an applicant's race, religion, colour, marital status, ancestry, place of origin, age; or sex (unless the matter relates to the maintenance of public decency AND prior approval has been obtained through the Human Rights Branch).

While every endeavor will be made to forward replies to box numbers to the advertiser as soon as possible, we accept no liability in respect of loss or damage alleged to arise through either failure or delay in forwarding such replies, however caused, whether by negligence or otherwise.

NOTICE OF COPYRIGHT

Full complete and sole copyright in any advertisement produced by Victoria Press Ltd. is vested in and belongs to, Victoria Press Ltd.; provided, however, that copyright IN THAT PART AND THAT PART ONLY of any such advertisement consisting of illustrations, borders, signatures or similar components which is, or are, supplied to Victoria Press Ltd. by the advertiser in the form of engravings, matrices, casts, etc., and incorporated in said advertisement shall remain in and belongs to the advertiser

1 BIRTHS

CRHA — Born to George and Eva on March 23, 1976 at Royal Jubilee Hospital, a boy, Philip Tomas, 8 lbs. Brother for Veronica.

MARTIN — Born to Keith and Shirley (nee Baird) a daughter, Olivia Anne, 7 lbs. 12 ozs., on March 19, 1976. Special thanks to Dr. F. Garber and Maternity Staff, Tofino General.

QUAIL—Born to Colin and Lynda (nee Harrison). A girl, Janna Lynn, 7 lbs. 9 oz., on March 21, 1976. First grandchild for Mr. and Mrs. G. W. Harrison and Mr. and Mrs. A. Quail of Victoria. Thanks to Dr. J. H. Morrison and staff at Royal Jubilee Hospital.

SCHULTZ—Larry and Diane. Larry Edward Denis, 7 lbs., 2 ozs. March 17, 1976. Brother for Lori and Lonn. Thanks to Dr. Lane, Dr. Povah and Maternity Staff at Jubilee.

TURNER — Mel and Pat are pleased to announce the birth of their daughter, Julie Erin, 7 lbs. 8 ozs., on March 25th. Special thanks to Dr. D. A. Buie and the Maternity Staff of Victoria General Hospital.

WILLIAMS — Sarah: Born March 24, 1976 at Victoria General Hospital, 8 lbs. 13 ozs. My parents Anne and Edward are ecstatic! The three of us extend sincerest thanks to Drs. Rippington, Popkin and the thoughtful Maternity Staff at Victoria General. My proud grandparents are Mr. and Mrs. W. V. Mitchell and Mr. and Mrs. R. Williams.

DEATH and FUNERAL ANNOUNCEMENTS DIRECTLY FOLLOWING CLASSIFIED

15 COMING EVENTS and MEETINGS

LONDON Boxing Club BINGO
WEDNESDAY
1600 Quadra St.
(At Mason)
Early Bird 7 p.m.
$40 PLUS
No Games Less Than
$20
20th GAME
$200
EXTRA 5
$60 PLUS
AIR CONDITIONED

BASEBALL BINGO
EVERY TUES. AT LAMBRICK PARK OFF SHELBOURNE AT TORQUAY
EARLY BIRD 7 P.M.
MOVING TO Vic. Curling Club
Tues., April 20th

RALPH NADER
LECTURE
ROYAL THEATRE
8:00 p.m. Tues., March 30
All Seats $5.00
Tickets at:
Memorial Arena and MacPherson Playhouse

EVENING OPTIMIST BINGO
Every Tuesday 7:30

ESQUIMALT LEGION
622 ADMIRALS RD.
$1.00 First Card
Additional Cards 25c Each
Minimum pay-off $20
20th Game $200
EARLY BIRD and Extra game cards 25c each or 5 for $1
Free BUS to Town
EARLY BIRD 7 P.M.

PARISH BINGO
Parish Hall, Langford
798 GOLDSTREAM AVE.
TUESDAY — 8 P.M.
15 GAMES
Free Admission, 5c Card
Minimum Prize $25
1st and 7th GAME — $50
ONE Final Game
FULL CARD
$150 Prize

MRS. BETTY TRAINOR, R.N., well-known associate of the Tweedsmuir Centre, will speak on "Megavitamin Therapy and Low Blood Sugar" at the Imperial Inn, April 1st at 8 p.m. Public admission $2. Free admission to those showing 1976 VIHA membership cards. Limited seating capacity. Sponsored by the Vancouver Island Hypoglycemia Assoc. Phone 477-3182 for further details.

BINGO
NORWAY HOUSE
1110 Hillside Ave.
Every Tues., 7:30 p.m.
Admission Card $1
Extra Cards 25c — 6 for $2
5 Extra Games
25c Card or 5 for $1

HANDBELL RINGERS FROM Seattle will present a concert in Christ Church Cathedral Parish Hall, 912 Vancouver St. on April 1st. at 8:00 p.m. Admission free.

RUMMAGE SALE—CHRIST Church Cathedral 912 Vancouver St. Saturday April 3, 10-12 noon. Sponsored by Voice of Women.

SUBSCRIPTION RATES

Wherever carrier service is maintained, $4.00 per month.

By mail — Canada, $5.00 per month, $14.50 per 3 months, $28.00 per 6 months, $55.00 per year.

Outside Canada, $12.00 per month, $35.00 for 3 months, $70.00 for 6 months, $132.00 per year.

SUNDAY ONLY

Canada, 35 cents per copy, $18.00 per year.

Outside Canada, 60 cents per

CIRCULATION REPRESENTATIVES

Duncan, Chemainus—
Mr. HILTON HOLT 746-6181
Nanaimo 753-2766
Lake Cowichan 749-3156

15 COMING EVENTS and MEETINGS

London Boxing Club BINGO
WEDNESDAY
Club Building
1600 QUADRA
Early Bird 7:00
20th Game
$200
Ground Floor Now Open
OVER $1,200 Prizes Last Week
NOTICE
GIANT BINGO
$5,000 JACKPOT
MAY 12
Tickets Available
$3.00 Advance

16 CATERING, BANQUETS and RECEPTION ROOMS

COMPLETE WEDDING SERVICE package including invitations, church, music, cake decorated, flowers, cards, reception. Phone 592-6641.

20 LOST and FOUND

LOST AT ESQUIMALT RECREAtion swimming pool, Sunday, March 28, boys Caravelle gold plated, 2 jewelled, waterproof watch with silver expansion band. Glass is scratched. Phone 383-2771 after 5.

LOST FROM 846 WAIN RD. March 29, big black neutered tom cat, white whiskers and eye brows, front toes, back feet, stomach and chest, answers to Simon, much loved pet, reward. Phone 656-6324.

LOST BLACK CROSS POODLE puppy with white markings wearing brown collar with 2 bells. Sadly missed by child. Reward. 383-8972.

REWARD FOR INFORMATION leading to recovery of 7½ h.p. Johnston outboard. Has welded patch on block and no cover. 595-2671.

LOST— CEDAR HILL CROSS X and University, green parrot—substantial reward. 384-0413, after 5:30 386-9139.

LOST — BAG OF MENS CLOTHing, Simcoe and Menzies Street bus stop — Sunday night. Urgently needed. 382-7094.

LOST: MALE BRINDLE BOXER in Fairfield-Gonzales Bay area. 383-6315 or leave message at 388-6275, loc. 2614.

LOST: BROWN WALLET, PHONE 386-8520. Ask for Morley Hughes. Reward.

LOST: DIAMOND SHRINE lapel pin. (Sword and half moon). Reward. 656-2308.

LOST: LEATHER CHAIN PURSE. Woodward's. Sentimental value. Reward. 656-6270.

LOST: FROM SIMPSONS-SEARS parking lot one boys green bike, finder please phone 385-2993.

LOST: LADIES BEIGE WALLET. Reward. 383-6210.

21 HELP WANTED GENERAL

ADVERTISEMENTS IN THIS CLASIFICATION MUST COMPLY WITH THE BRITISH COLUMBIA HUMAN RIGHTS ACT

AVON

I have an open Territory in nearby Oak Bay. Interested?

Call today:
Miss Binder, 384-7345

ZELLERS LTD.
Requires immediately personnel for hardware and pets department, these are full-time positions and offer a complete range of benefits. Apply in person 10 a.m. to 4 p.m. Monday to Friday. Zellers Ltd. Hillside Shopping Centre.

COUPLE TO ASSIST MANAGER in large apartment complex in the city. Prefer middle-aged couple with experience. All written applications will be considered. Reeson Holdings Limited, 212-895 Fort Street.

RELIABLE, MATURE PERSON for general duties in small rest home. Permanent if suitable. Monday to Friday, 8 a.m.-12 noon. Phone 595-3813 from 9 a.m. to 3 p.m. only.

FEMALE OR MALE BARTENDer required for cocktail lounge. Must have experience. 5-day week. Apply to Victoria Press, Box 854.

CRAIGDARROCH AREA BABYsitter-housekeeper required for 3-year-old. Weekdays 8 to 5. Nonsmoker. 595-3486.

WANTED: MALE OR FEMALE short order cook, approx. 16-20 hours per week. Please reply Victoria Press, Box 835.

BABY SITTER WANTED, 2 OR 3 days a week for two children 4 and 5. Burnside-Tillicum area. 385-3885.

DRIVER FOR BAKERY. APprox. 6 hours daily. Starting time 6:30 a.m. Apply in person 1119 North Park.

CAPABLE COOK FOR RETIRement home in Victoria, responsible for ordering supplies, reply Victoria Press, Box 739.

FULLY QUALIFIED COOK REquired for May 1 for a deluxe Motel. Reply Victoria Press Box 852.

EXPERIENCED DRILLER (hand sinker). Reply Victoria Press Box 853.

COCKTAIL WAITER-WAITRESses, part-time and full. Phone for appointments. 385-1031 Manager.

BOY OF 16 TO CLEAN YARD and flower beds, cut lawn, Lakehill area. 384-0865.

EXPERIENCED PART-TIME hairdresser wanted. Phone 598-1408 after 6 p.m.

EXPERIENCE MATURE LADY cook for guest home. Live in. 598-4423.

GUADIO ITALIAN COIFFURES — Hairdresser needed, full time work. For interview 720 Yates St.

NEED BABYSITTER FOR 8 month baby. Cordova Bay area. 658-8849.

EXPERIENCED HAIRDRESSER wanted — top wages. Phone 388-4668.

EXPERIENCED TREE CLIMBER wanted for local Tree Service. Top wages. Victoria Press, Box 816.

BARBER HAIRSTYLIST — Apply Jerry's Barber Shop, 201 Menzie Street.

EXPERIENCED COOK FOR small guest home. Live-in. Phone 598-4423.

MARINE APPRENTICE, EAGER to learn. Zodiac Marine. Phone 383-3225.

WANTED LADY COMPANION TO sit nights with sick lady. 658-8028.

ALLIED TAXI NEEDS DRIVERS. 383-6655.

OFFICE CLEANING, EVENINGS. 479-5312.

21 HELP WANTED GENERAL

ADULTS, SENIOR STUDENTS, PENSIONERS, HOUSEWIVES

Although you may live elsewhere, you can qualify for a large but compact Daily Colonist route in highly concentrated apartment areas. Monthly profits approximate $110 to over $175 for less than 1½ hours delivery time each day. As delivery is made in the early morning, there is no interference with other occupations or studies. Must have means of carrying papers. Please apply to R. Elliott, 383-4111 local 166.

PAUL'S RESTAURANT

Wanted: mature, experienced, night time waiter-waitress. Apply 1900 Douglas St. between 2 and 3 p.m. only.

PAUL'S MOTOR INN

Victoria's award winning motor inn has an opening for a desk clerk. NCR experience preferred but not essential. Apply 1900 Douglas St.

WANTED IMMEDIATELY MAture office worker for 4-day work week. Must live in Prospect Lake area and have own transportation. Grade 12 and some typing required. Must be alert. No experience necessary. Call 479-7480 between 8:30-4.

LIVE-IN HOMEMAKERS

Opportunities for semi-retired ladies to help their local communities. Your experience needed by HEALTH CARE SERVICES UPJOHN LIMITED. Call us at 388-6639 Monday-Friday, 9-4:30.

WE HAVE A JOB FOR A PERson that is strong and that will be a willing worker in a manufacturing plant. Starting wage $4.00 per hour. Will be adjusted as you gain experience. Apply Victoria Press Box 848.

METROPOLITAN UNITED Church requires a Church officer, suitable for active retired gentleman or university student, evenings and weekend work. Further information and application form at Church office, 1411 Quadra St.

GUTTER INSTALLER

Mature reliable worker, handy with tools. Steady job. Driver's licence required. Bondable. Send particulars to Victoria Press, Box 695.

RESIDENT CARETAKER — REsponsible middle-aged couple, handy at minor building maintenance, cleaning and gardening. Modern 56 suite block. No children. References. Victoria Press Box 625.

WANTED, PART-TIME HOUSEkeeper with car to live-in for elderly gentleman in fine old home on Portage Inlet. Possibly suit business person. Victoria Press, Box 799.

CONGENIAL COUPLE REquired to full-time management of large apartment building. Husband should be versatile in minor building maintenance. Reply Victoria Press Box 752.

OPPORTUNITY FOR TWO POSItions of manager-manageress, one for disco and one for restaurant. Experience preferred. Interview by appointment only. Phone 386-3426.

RELIABLE PERSON TO WORK on dairy farm in Prince George area. $350 per month, room and board. Negotiable to experience. Will train. Apply Suite 205, 3400 Douglas St., Victoria.

HAIR STYLIST

Fully experienced hair stylist preferrably with at least 2 years experience. Work full time, days only. Good future in this popular salon. Call after 5 p.m. 592-4694.

SOUS CHEF FOR CATERING company, state age, experience, salary expected, references required. Please reply Victoria Press Box 850.

WAITRESS-WAITER WANTED, must be experienced. Hours will be 12-2, 4-7:30. Apply in person Brady's Fish and Chips, 20 West Burnside.

MATURE HOUSEKEEPER FOR two. Good plain cook, good pay. Weekends off. Resident preferred. References. Apply Victoria Press, Box 677.

NANNA NEEDED FOR 2 CHILdren about 3 days per week, my home. Must have transportation. $1.10 an hour. Phone 652-1568, anytime.

FRONT DESK RECEPTIONIST required for deluxe hotel. Experience preferred, but will train. 386-1422 between 11 a.m. - 1 p.m.

RESPONSIBLE CONSTRUCTION labourer, preferrably with some experience. Reply Victoria Press, Box 798.

LOCAL PAVING COMPANY REquires fully experienced rakerman. Reply Victoria Press, Box 746.

BABYSITTER, HOUSEKEEPER required for 8-month-old child. Mondays, Tuesdays, 9-5. Metchosin area. 478-9637.

LIVE-IN COMPANION HOUSEkeeper required for elderly lady. Phone 592-1878.

22 OFFICE HELP

ADVERTISEMENTS IN THIS CLASIFICATION MUST COMPLY WITH THE BRITISH COLUMBIA HUMAN RIGHTS ACT

JUNIOR STENO REQUIRED IMMEDIATELY

For Real-Estate and Insurance office. Shorthand a necessity. Call after 4:30 for an interview. Mrs. BARNARD, 384-9335.
david burr ltd.

EXPERIENCTD CERTIFIED dental assistant wanted full or part time for preventive dental office in Gordon Head. Reply stating experience and references to Victoria Press Box 851.

CLERK TYPIST

6 months to 1 year previous commercial insurance background essential — modern, congenial office. Salary $650-$700. Drake Personnel, 1175 Douglas St., 385-3425.

ACCOUNTING TAX PERSON REquired. Must have some experience in taxes and be able to work on own initiative. An opportunity position with room for advancement. $750-$790. 386-6754.

SENIOR SECRETARIAL POSItion with an Insurance Company. A minimum 1 year experience in Commercial Insurance essential together with good typing. $800-$900. 386-6754.

INTERESTING AND DEMANDing telephone work with progressive Canadian financial institution, pleasant downtown office with all benefits. 388-4494.

EXPERIENCED LEGAL SECREtary required for companies and mortgages. Prefer mag card experience but will train. Congenial surroundings, $700-$800. 386-9021.

CONVEYANCING SECRETARY required. Must have experience in legal work with good typing. $700-$750. 386-6754.

LEGAL SECRETARY FOR ESwills, estates, and companies, experience an absolute must. Pleasant downtown office. $800. 386-9021.

LEGAL SECRTTARY FOR EStates and general. Small friendly office. Legal experience essential. $750 plus. 386-6754.

BOX 790 WISHES TO THANK ALL applicants and to advise that the vacancy is now filled.

22 OFFICE HELP

CLIENT SERVICE REP.

Office overload has an opening in its Victoria Branch for an energetic and attractive individual who will be calling on Business Firms.

This position is permanent — part time (3 days per week) and requires thorough experience in office procedures, including accurate typing ability. Some outside sales experience preferred.

Call Louise Green
388-5565

ACCOUNTANT ADMINISTRATOR
Good background in personnel administration — office management. Degree in accounting or equivalent experience. All accounting functions, budgets, books to trial balance, financial statement preparation. Organize and supervise staff. Previous experience in law firm preferred. Salary $15,000-$17,000 negotiable. Drake Personnel, 1175 Douglas. 385-3425.

23 SKILLED TRADES

ADVERTISEMENTS IN THIS CLASIFICATION MUST COMPLY WITH THE BRITISH COLUMBIA HUMAN RIGHTS ACT

WANTED

Experienced Bar Manager for a lounge facility is required. Must be capable of ordering, dispensing, storing and accounting of all bar supplies and supervising bar staff. State salary expected. References and employment resume to be forwarded to:
Base Personnel Services Officer,
CFB Esquimalt,
FMO VICTO
FMO Victoria,
Victoria, B.C.
V0S 1B0.

WANTED: TWO DRIVERS WITH a minimum of 2 years experience in local and long distance household goods moving. These will be permanent positions to the right applicants. All applications will be kept confidential. Phone Dowell's Moving and Storage Ltd. at 384-7191.

TV ENGINEER

TV engineer fully qualified in all makes of color TVs. Salary payable far exceeds the going rate, steady position. Apply Victoria Press Box 793.

MARINE MECHANIC, OUTboard and stern drive, experienced, for Salt Spring Island dealer. P.O. Box 556, Ganges, 537-2849.

24 SALES PERSONS and AGENTS

ADVERTISEMENTS IN THIS CLASIFICATION MUST COMPLY WITH THE BRITISH COLUMBIA HUMAN RIGHTS ACT

Castle Properties Ltd.

REALTORS

Due to our expansion of 4 more deluxe offices, we have immediate openings for licensed or newly licensed Realtors. We have all the normal fringe benefits including Draws and the highes commission split in the industries — up to 90-10. Why not join our dynamic team of Realtors; Call me Freddy Stake for more information at 386-6164 anytime.

LET'S BE HONEST

If you weren't looking for a new career you wouldn't be reading this ad. If we weren't looking for someone to do a job this ad would not be here. I am interested in talking to a mature person; a person who knows how to take on a job and do what it takes to get it done. To that kind of person we offer a tremendous commission sales career.

Call Mr. Ray Barrett at 754-6241, 9:30 a.m. to 1:00 p.m. and 758-9287, 6 p.m. to 7:30 p.m. Nanaimo, B.C. for interview.

CAREER OPPORTUNITY

Land developing company has opening for a person to purchase Real Estate and deal with assembly sub-dividing and supervising the civil work. Preference will be given to the applicant with good academic standards and some or full experience in Real Estate or nearest related field in purchasing. We offer salary plus incentive depending or experience and ability. Send your resume to Victoria Press Box 839.

GOLD'S FABRICS
STORE MANAGER

A great opportunity with one of the largest fabric retail chains in Western Canada. Must be capable of organizing and directing retail staff in all phases of retraining. A creative interest in fashion, decorative fabric and sewing in essential. Please forward personal resume to Wayne Morey, 2627 Arbutus Street, Vancouver, B.C.

MANAGER

Used Car Department

Victoria franchised dealership. All inquiries confidential. Send complete resume to Victoria Press Box 794.

OPENING SOON

REAL ESTATE OFFICE on SALT SPRING ISLAND at GANGES. We need two salespeople to join staff of three to make a happy, productive office.

Call SHIRLEY at
386-2911
Homefinders, Wall and Redekop

NEW REALTORS

Phone for full details on the finest training program to get you successfully started in your new career. George Blackburn, JACK MEARS, OAK BAY REALTY LTD., 3618 Shelbourne St., 598-3344.

SALESPERSONS WANTED, FOR afternoons to sell Victoria Times at shopping centres, downtown street corners, parliament buildings. Age and sex no barrier. Profits limited only by your effort. Phone 382-7211 local 291, ask for Mr. A. Hass or Mr. K. Wilson.

EXPANDING YOUNG SECURITY company requires eager sales people for Victoria to Nanaimo area, excellent commission, volume of repeat business growing rapidly. All replies kept confidential. 479-3122 days, 477-5365 evenings.

LIFE INSURANCE SALES PERson required immediately, no previous experience necessary. Must be bondable, excellent salary plus commission and fringe benefits, for appointment please call 388-6681.

EXPANDING YOUNG SECURITY company requires eager sales persons to work on commission basis. Applicants must be self-starter and able to work with minimum supervision. All replies confidential. 382-5552 days. 598-8452 evenings.

FULL TIME POSITION AVAILable for sales clerk in local gift shop. Also part time position available for high school student. Send resume stating necessary details to Victoria Press Box 843.

OIL CHECK, IMAGINE YOU CAN check your oil without lifting your hood or touching a dirty dip-stick. Over 200% profit, total investment under $2,000. Apply P.O. Box 2442, Sidney, B.C.

MANAGERESS, EXPERIENCED, for ladies' wear, references. Apply Victoria Press, Box 849.

24 SALES PERSONS and AGENTS

CAREER SALES TRAINING

Recent changes in market conditions demand a professional approach to the selling of real estate. Tight money trends can limit sales for those who lack the tools of the progressive real estate company. Block Bros., western Canada's largest realtor, will train you in modern professional marketing methods that are a proven success.

Management opportunities arise from time to time within the company and the training offered to our staff is an asset competing for those positions.

If real estate is your career, our training methods can assist you in reaching your goal.

CALL NOW,
INTERVIEWS ONLY
CALL 386-3231

BLOCK BROS. REALTY LTD.
386-3231

REALTORS

WALL and REDEKOP is looking for licenced sales people with a desire to succeed and earn an exceptional income. We feel two things are required — tools to work with and a good training program. We have all the tools! Guaranteed sales, trade plans, interim financing, referral services, etc. We also have a full time salaried employee who's sole function is training. We have ALL the facilities to make a serious realtor successful. Call our manager: BILL FIFE to see if you qualify! 386-2911.

WALL & REDEKOP HOMEFINDERS REALTY LTD.

EXPERIENCED ADVERTISING salesperson required for upcoast weekly newspaper. Conscientious self-starter a must. Salary plus commission. Apply to Victoria Press, Box 847.

25 TEACHERS

ADVERTISEMENTS IN THIS CLASIFICATION MUST COMPLY WITH THE BRITISH COLUMBIA HUMAN RIGHTS ACT

SCHOOL DISTRICT NO. 47
(Powell River)
Interviews

District representatives will be conducting interviews, by appointment, mainly for experienced teachers, at the Hyatt Regency in Vancouver March 28-March 31.

GIRL'S INDEPENDENT SCHOOL in Victoria requires a part time Home Economics and Child Care teacher for September 1976. Apply in writing to Victoria Press, Box 836.

26 PART TIME or TEMPORARY HELP

ADVERTISEMENTS IN THIS CLASIFICATION MUST COMPLY WITH THE BRITISH COLUMBIA HUMAN RIGHTS ACT

IF YOU WOULD LIKE TO EARN an extra $10 each month for approx. 1 hour work doing re-ordering in major chain store in modern shopping centre, please reply in writing to Mr. W. J. Ross Unican Securities System Ltd. 5795 De Gaspe Ave. Montreal, Quebec.

PART TIME BEVERAGE waiter-waitress needed for Friday and Saturday nights. Must be at least 19 years old, neat in appearance. Applications accepted at 858 Esquimalt Rd. (upstairs) on Wednesday, March 31, between 1-4 p.m. No phone calls accepted.

A UNIQUE OPPORTUNITY WITH the Monarch Life Assurance Company can be yours. An interview can tell us both if we need each other. Please phone 384-0584.

EXPERIENCED CAKE DECORAtor wanted for part-time work. Apply Lilliam West Bakery, 773 Fort St.

WE REQUIRE A MATURE LOVing babysitter for 2 small boys. 3-4 afternoons in our Gordon Head home. References. 477-3502.

30 SITUATIONS WANTED

WANTED POSITION OF REsponsibility in the mechanical maintenance field. Family man, aged 51, good health. 30 years in machine shop and general repair welding and fabrication. 15 years as maintenance foreman over 20-man crew, and 7 years as shop owner and manager. Will consider any location if wages and security adequate. Prepared to supply work resume and references. 753-3543 Nanaimo.

ENERGETIC YOUNG COUPLE with 2-year-old child wishes to manage or caretake apartment block, experienced and bondable. Reply Victoria Press, Box 764.

HARDWORKING YOUNG MAN desires outdoor work. Experience in Masonry and Gardening. Phone 598-3958, Steve.

YOUNG MAN, 20, SEEKING INteresting and challenging work. I'm a quick learner and a willing worker. Try me and see. 598-3405.

CASUAL WORK: PAINTING, gutters cleaned, lined, installed. Downpipes, chimney repairs. 388-7941, 383-0339. Wesley.

TYPIST WOULD LIKE TO DO typing at home for small business, writer etc. on a permanent basis. Please call 477-9453.

BOY 17, HARD WORKER WITH some experience as cook, needs job. 479-4676.

WANTED: JOB DRIVING truck. Have Class 3 Licence with air ticket. Phone 383-9671.

YOUNG MAN EAGER TO WORK hard, learn trade. Reliable. 479-2469.

WILL BABYSIT 3 TO 5-YEAR-old. my home, 9-5 weekdays. Fairfield area. 598-7466.

DOCUMENTS OR WHATEVER expertly types by legal secretary. Phone 386-9617.

YOUNG MAN SEEKING EMployment, will do just about anything. 479-4116.

MAN 26 WITH 3 YEARS TURF maintenance experience needs work. Phone 743-2097 Duncan.

LADY WILL DO HOUSEKEEPing. Small remuneration. Victoria Press Box 841.

GRADE 12 GRADUATE, AGE 22, wishes construction apprenticeship phone 478-7660.

FIFTY-YEAR-OLD VETERAN wants full time janitorial work. No experience. Phone 385-6020.

ANYONE NEEDING A NURSE? 479-3902.

33 BANDS, MUSICIANS and ORCHESTRAS

EXPERIENCED BASSIST SEEKS serious working band. Some vocals and free to travel. Phone Harmanus, 656-6195.

34 PRE-RECORDED MUSIC

DENNYS CANNED MUSIC
"The original in Victoria." Parties, dances and receptions. 656-3585.

WAYNE'S MUSIC FOR ALL OCcasions reasonable rates, phone 479-4835.

34 PRE-RECORDED MUSIC

CANDU CANNED MUSIC
Custom sound at reasonable prices. Gary 384-5521.

WAYNE'S MUSIC FOR ALL OCcasions, reasonable rates, phone 479-4835.

WEDDING MUSIC. MC SPECIALIST. JAMES GURR. 478-2468.

M.E.C. INEXPENSIVE CUSTOM music. 477-5364.

36 BUSINESS SERVICES and DIRECTORY

Accounting Service

COMPLETE ACCOUNTING SERvice. Experienced accountant prepares financial statements, corporation tax returns, individual tax returns. Phone 477-9289. 9 A.M.-9 P.M.

Appliance Repairs

APPLIANCE REPAIRS, WASHers, dryers, stoves. Reasonable rates. Phone before 10:30 a.m. for same-day service, Jim 477-2560.

Appraisals

P. G. JACKSON LTD.
VICTORIA'S ESTABLISHED APPRAISAL SPECIALISTS AND CONSULTANTS. PROVINCE-WIDE SERVICE. 535-1070 DOUGLAS ST. 388-9102.

REAL ESTATE APPRAISAL
For Capital Gain, Valuation Day, Market Value, or Expropriation.
H. Groos R.I. (B.C.) 385-9765
CHARMAN PACIFIC REALTY

Auto Glass

BOSSOM
GLASS COMPANY LTD.
—Auto Glass — Windshield replacements an ICBC approved vendor.
—Aluminum Window distributors for new and renovation construction.
—Commercial and residential Glass replacement service at lower prices.
—Call today for free estimates.
382-3031 or 382-0222.

Bridal Rentals

Elite Bridal Rentals, new business, appointments. 477-2275 after 2 p.m.

Cabinet Making

CUSTOM CABINET WORK
Millwork, kitchens, vanities. All types of custom casework.
OLYMPIC MILLWORK
Div. of Farmer Construction Ltd.
388-5121

FURNITURE, KITCHEN CUPboards, bookcases, to your specifications. Very fine work. Huether's Cabinets 478-6176.

Carpenters

ADDITIONS, ALTERATIONS, garages, sundecks, basements finished, etc. Work guaranteed. Reasonable rates. References. For free estimates call Mr. Goncalves, 385-1214 after 6 p.m.

VERSATILE, HOME MAINtainer, carpentry, renovations, cabinets, painting, papering. Quality work. Reasonable. Adam, 385-3090.

CONSTRUCTION CREW WITH 4 years experience in framing, lathing, siding, finishing and cabinet installations seek contract work with reputable builders. 382-0327.

EXPERIENCED CARPENTRY renovations, decks, basement finish, additions, repairs. Reasonable rates. References. 384-2323, 386-6966. Perma Construction.

PROFESSIONAL WORK, ALL types of alterations, repairs or new construction, garages, carports, etc. Call 479-4045.

EXPERIENCED CARPENTERS. Additions, renovations, and finished basements. References. Ron, 477-9354. 477-9676.

FINISHING CARPENTER, OVER 30 years experience. Finishing inside houses or apartments. Free estimates. 479-4755.

YOU'LL BE GLAD YOU WAITED for my estimates and pleased when the job is completed. Satisfaction Guaranteed. 595-1901.

EXPERIENCED IN HOME RENovations, free estimates, Jock. 598-7392.

RENOVATIONS AND EXTENsions, cabinets and vanities, captains beds, 478-3883 after 5.

RENOVATIONS UNLIMITED, custom rumpus rooms, small jobs or large. Call Jan. 385-9947.

SMALL JOBS MY SPECIALTY
Howie 478-4705

Carpets and Linoleum

HOURIGAN'S
CARPETS AND LINOS LTD.
FLOOR COVERING SPECIALISTS
715 PANDORA AVE. 386-2401

INTRODUCTION OFFER, CARpet and lino installed, repairs, binding, ceramic tile and wall paper. All workmanship guaranteed. Free estimates. 384-8896.

COASTLINE CARPETS
3460 Tillicum Road. Phone 386-3531

Carpet Cleaning

MAC'S RUG AND UPHOLSTERY Cleaners. Ph. 385-7479.

Cement Contractors

LEO FRISS CONCRETE LTD.
Curb and gutter, curbs, driveways, patios, steps, sidewalks, retaining walls and concrete repairs. Commercial and residential 592-7334.

SPECIALIZE IN BASEMENTS, carports, sidewalks, patios. Free estimates. 388-4806.

Cleanup Services

BASEMENTS, GARAGES, attics, yards cleaned and rubbish hauled away. Will purchase anything of value. Special rates for Old Age Pensioners. 384-4408, 592-4477.

NO CHARGE AND UP
Two young responsible men have large truck. Basement, attics, composts, etc. Very reasonable. Bob's. 386-2451 anytime.

PROMPT—EFFICIENT
Yards, basements, hauling of debris. Complete janitorial service. Gutters cleaned. Call Larry, 477-8711 or 592-6131.

JUNQUE TRUCKING AND CLEANUP
24 hour service — Free Estimates.
Mike Dawson 382-0442.

VANCOUVER ISLAND—SOUTH of Malahat, will clean-up, build, renovate or move. Phone Peter Cutler 478-6054.

CLEANUPS
SMALL HAULING JOBS, GUTters, basements, yards etc. 385-7965 anytime.

BASEMENTS, YARDS, ATTICS cleaned. Interior and exterior painting. 386-2310. 384-7261.

DEPENDABLE CLEANUP yards basements garages, attics, etc. Phone anytime. 384-8297.

DAVIES BROTHERS CLEAN-UP service. Basements, attics, yards, etc. 642-3057.

LO-COST
Moving, hauling, clean-up. 592-6273.

MAN WITH PICKUP — SMALL cleanups, anytime. 388-6049.

NEED SOMEONE TO CLEAN-UP your yard or basement. 652-3225.

FREE PICKUP OF SCRAP metal. Motors, pipes, etc. 478-4963.

Clock Repairs

CUCKOO CLOCK REPAIRS
ALSO
—400 DAY CLOCKS
—MANTEL CLOCKS
—WALL CLOCKS
—GRANDFATHER CLOCKS
—CAR CLOCKS
—DIGITAL CLOCKS
—RADIO CLOCKS
—ETC.
Fast, efficient Service
Pick Up and Delivery
25 years experience
477-5273

36 BUSINESS SERVICES and DIRECTORY

Contractors

WHEATON CONSTRUCTION LTD.
General Contractors
Building Consultants
385-5702

Quality FRAMING
Tom 477-8673
Ian 595-1883

ALRIGHT BUILDERS LTD. GENeral contracting. 479-1160. Residential and commercial. Custom built homes. Renovations and alterations. Drafting and plan service. Engineering and Consulting.

HITECT CONSTRUCTION. SPEcializing in rebuilding — adding or new. Let our experience save money for you. Evenings 478-6152, 383-8228.

JOHN LIEN CONSTRUCTION General Contractor 479-7030. Residential and Commercial and renovation specialists.

AP FRAMING
Framing crews available immediately. Phone after 6 for estimates, 386-9355 or 658-5445.

SUNDECKS, CARPORTS, SKIRTings, storage sheds, garages, references. Free estimates. Patrick. 478-2951.

FARMER CONSTRUCTION
Design — Renovations
388-5121

CHIEF BUILDERS. SPECIALIZE in custom homes and renovations. Free estimates. 385-0709.

OWEN'S CONSTRUCTION. RENOvations, alterations, custom finishing. For estimate call 382-4188.

A-1 FRAMING CREW AVAILable. Call Active Construction Ltd. Phone 384-5313.

Delivery

A TURTLE DELIVERS
Fast and Reliable
388-9893

Drafting

SPARGO ARCHITECTURAL DESIGN AND MODELS
Houses designed and remodelled. Construction supervision. All types of Architectural models. 383-3597.

EVERY KIND OF ARCHITECTURal drafting and designing services; also colour illustrations. 382-3959.

Draperies

HOURIGAN'S
Floor Covering Specialists
NOW SHOWING DRAPERIES
PROMPT IN-HOME SERVICE
715 PANDORA AVE. 386-2401

PROFESSIONALLY MADE DRAperies from your material. 477-6804.

Dressmaking

DRESSMAKING IN MY HOME. Experienced in all styles and patterns. 388-7861, extension 183.

DRESSMAKER WILL DO ALTERations in my home. 383-6762.

Electrical Contractors

ELECTRICAL REPAIRS AND INstallations. Reasonable rates. Licensed electrician. Sirwel Electric. 595-3876.

OLDER HOMES REWIRED — NO down payment. We finance through B.C. Hydro Plan.
EDDY'S ELECTRIC — 385-7666

Excavating

EXCAVATING, LAND CLEARing, road building, demolition, sand and gravel, equipment rentals. 24-hour service. Radio controlled.
O.K. Trucking Co. Ltd.
Bus. Office, 2840 Nanaimo, 386-3414
Dispatcher, 2720 Turner, 382-6136

PAUL'S EXCAVATING, BACKhoe with extended boom, hourly or contract, sewers, septic tanks, installations, free estimates. Call anytime, 384-6982.

PEDERSEN EXCAVATING — backhoe work and sewer installation. Contract or hourly. Free estimates. Phone 479-5963.

VICTORIA BOBCAT SERVICE, diesel, bobcat and dump truck, leveling, back filling, moving gravel, etc. 383-8101.

ROBERTSON'S EXCAVATING, 450 Case, land clearing, bulldozing and backhoe. 595-8530.

Fencing

CHAIN LINK FENCING
Good fences make good neighbors and a good price makes for a better fence. 386-1841. Van Isle Chain Link Fencing.

ALL TYPES OF FENCING, SIMple or elaborate, many design ideas to choose from. 382-0982.

FENCES BUILT OR REPAIRED, any style, reasonable rates. 382-2732, 478-1050.

Flooring and Sanding

M & M FLOOR
COMPLETE FLOORING CENTRE
Hardwood, Carpets and Linos
532 William St. 384-0343
NIGHTS: 386-3078 or 383-2581.

Gardening

CLIFF EWEN AND SONS, COMplete landscape and garden maintenance. Private, apartments condominiums and commercial buildings, power vacuuming, parking areas, aeriating, power raking, mowing, edging, pruning, spraying, fertilizing. 30 years experience. Radio controlled trucks. 658-8109.

SPRING SPECIAL
Power raking, aerating, edging, moving, fertilizing, disposal.
SAVE 10%
Commercial, institutional, or residential contracts. Rototilling.
Larry Beattie Lawn and Garden Care
385-8014.

VICTORIA GARDEN SERVICE. Landscaping, designing, specializing in maintenance work. Fast, efficient service. Free estimates 479-1975, 388-9153.

VANHUET GARDEN MAINTENance, power raking, areating, pruning, hedge trimming, etc. Residential or commercial. 595-4766.

HARVEY'S GARDEN SERVICE
Prunings, remove dead grass, moss, power raking, aerating, garden maintenance. Fong, 479-7078, 384-8621.

ARBUTUS LAWN AND GARDEN, maintenance, power raking, fertilizing contract maintenance, clean up. 478-5498.

TUDOR LAWN CARE
Power raking, aerating, fertilizing, spraying and Garden Maintenance. 386-2602, 592-7575.

GARDEN TILLING, MAKE YOUR reservations Now. Phone 479-3059 after 5 p.m.

FAST, QUALITY GARDENING and maintenance at reasonable rates. Bill. 478-0843.

GARDEN MAINTENANCE, fruit trees, ornamental pruned, 12 yrs. experience. Phone 383-8363.

ED'S TRACTOR SERVICE. VEGetable gardens, yards, rotovating, levelling, etc., 479-2204.

FRANK'S GENERAL GARDENing and pruning. 477-6661.

GARDENING CLEANUP. G. Barta, 479-9278.

LAWN AND GARDEN CARE. Phone Ken at 479-3773.

Gutter Cleaning and Repair

Aluminum Gutters
5" CONTINUOUS in baked enamel.
B.C. ALUMINUM 479-7121

LO-COST
Gutters cleaned, repaired, replaced. Free est. 592-6273.

EAVES. CLEANED, REPAIRED or replaced. Reasonable rates. 384-1696.

FAST, QUALITY GARDENING at reasonable rates. Bill, 478-0843.

36 BUSINESS SERVICES and DIRECTORY

Handymen

CARPENTRY, ELECTRICAL, plumbing, roofing, clean-up, eavestrough cleaning. Any odd jobs. Reasonable rates. Call evenings after 5. 388-6719.

PLUMBING, ELECTRICAL, MEchanical, carpentry, painting, (interior). $5.00 per hour. 478-3791 before 8 a.m. or 5-7 p.m. 7 days a week.

Home Improvements

ALCAN BUILDING PRODUCTS
Almetco Div.
SAVE HEATING DOLLARS
Storm Windows — Thermal Glass
Alcan Siding
Days 652-3901 Eves. 652-2761

EXCELLENT SERVICE IN CUStom Painting, Wallpapering, Spater Coat Plastering, Brick installation for fireplaces. Free Estimates. 383-7714, 652-1911.

SEAL YOUR SUNDECK
FIBERGLASS DECKS
HANS COMPANY
656-1994

FEATURE KITCHEN CENTRE
2610 Douglas 385-4921
QUALITY WITH ECONOMY!

CHARY CONSTRUCTION SERVICES LTD. 384-2429
Renovations — Repairs

FEATURE KITCHEN CENTRE
2610 Douglas 385-4921
QUALITY WITH ECONOMY!

HOUSE PAINTING INSIDE AND out at the cheapest price in town. Free estimates. 478-0849.

Insulation

CUBBON ON COOK
We will blow in Celufibre. For a FREE estimate call today. 384-8181.

PACIFIC COAST INSULATION and Roofing Co. Ltd. 656-1513.

Landscaping

BARKER LANDSCAPING LTD.
—since 1940—
Lawn specialists. Expert and considerate garden layout and shrub placement — sketches — ideas. Our expert stonemasons can build you anything in rock or slate — walls, patios, pools or pillars — etc. For a free competitive estimate, call 595 8323. Terms.

MARLEE GARDENS LTD.
Let our extensive knowledge assist you in planning your English Country, low maintenance or Japanese Garden. We guarantee all shrubs, trees and lawns. For helpful information, ideas, etc., call 652-3705.

GARDEN CITY LANDSCAPING
FREE ESTIMATES
All phases of landscaping and stonework. Call 386-8647.

SAANICH LANDSCAPING
Concrete Landscaping. Stone work, rock walls. Lowest prices. Free estimates. 479-6490.

LAWN MAINTENANCE
$25 per month. 382-8308. Beautiful work.

HARVEY LANDSCAPING, NEW lawn, design, lawn care. Fong 479-7078, 384-8621.

Maintenance

TWO ENERGETIC YOUNG women will do janitorial work. Have own cleaning equipment. 598-4684.

Masonry

IF YOU ARE THINKING OF having a fireplace or retaining wall built. Call Ken for a free estimate at 478-8780 or 385-4190. All work is guaranteed.

FIREPLACE FACING DAMPER installed, chimneys repaired. Bricks, stone, cement. All work guaranteed. 386-2648.

CONDOR MASONRY, FOR CHIMney construction and all brick work. 652-5819.

FIREPLACE FACINGS, SLATE, stonework, top quality. Reasonable. Call John, 383-7947.

HIQUAL MASONRY. HIGHLY specialized in general masonry work. 383-8228. 478-6152.

Moving

DRUM CARTAGE
Moving & Storage
Big or small, fully insured house and apartment moving. Local pick-up and delivery. Contract price or hourly rate. Locally owned and operated with 10 years experience by people who care. Month end appointments still availabe.
383-9861 — 24 Hrs.

EAGLE DELIVERY SERVICE
Moving, or ? No worry, we will lighten your burdens in a hurry. Dept. Human Resources moves honored. See also yellow pages 278. 383-0621, res. 478-7087.

TROJAN MOVERS, LOCAL MOVing. Careful handling, 20' van and 2 men. $18 an hour. Monday-Friday. $20 on Weekends. Fully insured. Compare! Phone 652-1970.

BISSONS MOVING AND STORAGE Ltd., household and piano moving specialists. Serving Victoria and Vancouver Island, 384-6442.

MEL'S MOVERS
Local deliveries and household moves. Reliable service at reasonable rates. 384-2523.

Painters and Decorators

ISLAND DECORATORS
Painters Paperhangers
Spray Painters
Plaster Repairs
Convenient Time Payments
383-9059 Eves. 382-1479

CLARK AND PATTISON PAINTING CONTRACTORS LTD.
Brush or spray. Paperhangers. Texture and vinyl work. Will do all or part of any job. Paint store, BAPCO, GENERAL and PRATT AND LAMBERT paints, and rentals of all painters' equipment. Terms if desired. Phone 384-0443, 760 Bay St.

BROTHERS PAINTING AND DECORATING
Free appraisals, cost consultant. All types of painting. All types of repairs. Commercial, farm, residential. Lowest rates. Terms. Work guaranteed. 383-8112.

DOWSON PAINTING CONTRACTORS 385-6042
Residential, commercial. Ames Topline Paint. Home answering service. Work guaranteed.

NICKS PAINTING AND DECORATNG
Interior and Exterior painting and repairs and paper hanging. All work guaranteed. Free estimates. 595-1783.

INTERIOR — EXTERIOR
Special low rates. For clean job. Self employed. Phone Douglas at 477-5207.

FOR REASONABLE RATES, ALL work guaranteed. Call 4 seasons painting and decorating. For free estimates, 388-4660.

PAINTING AND DECORATING, reasonable rates, satisfaction guaranteed. Terms. 595-4905, 479-2473.

QUALITY PAINTING, REASONable price, guaranteed work. 595-1543.

AVERAGE ROOM $35, INterior-exterior. Guaranteed work. Free estimates. 479-6934.

PAINTING AND DECORATING 20 years experience. For estimates phone 385-5185.

INTERIOR - EXTERIOR DECORating, Painting, Renovations to your satisfaction. 384-5313.

Plasterers

PLASTERING, STUCCOING, TEXturing old and new ceilings. Fred Blanchard and Sons, 656-4211.

COLEMAN PLASTERING LTD. Lath, Plaster and Stucco, 598-3433.

STUCCOING, PLASTERING, ALterations, reasonable. 479-4779.

Plumbing and Heating

No delay. New firm ready for your plumbing or heating needs now. New construction. 477-8831.

aboutv
bruce lowther

The CBC has remembered there is a Victoria. The Vancouver rock series Great Canadian Gold Rush, which has put on more than 50 concerts across Canada in its two years, will come to Victoria for the first time next Monday. A concert in the McPherson Playhouse (time unreported to me) will feature C. B. Victoria, Joani Taylor and the Wade Brothers.

What's more, the CBC has bought exclusive TV rights to Peter Newman's anti-business best seller, The Canadian Establishment, and hopes to turn it into a series. Adding up those two items, I give you one sure bet: the CBC's Gold Rush will include at least one putdown of Victoria and its Establishment series will have so many putdowns of industrialists, who merit only a few, you won't be able to count 'em.

□

Bureau of Useless Information: Saturday's answer — Lai Choi San may mean mountain of wealth in Chinese but it was definitely the real name of one of the most famous comic-strip ladies, to wit, the Dragon Lady in Terry and the Pirates. Honest.

Today's question — In other comic strips, was Steve Canyon the full name of Steve Canyon? What was the name of Little Luly's boyfriend? And what was the name of that endearing comic strip drawn by Otto Soglow? The edifying answers appear in this space Wednesday.

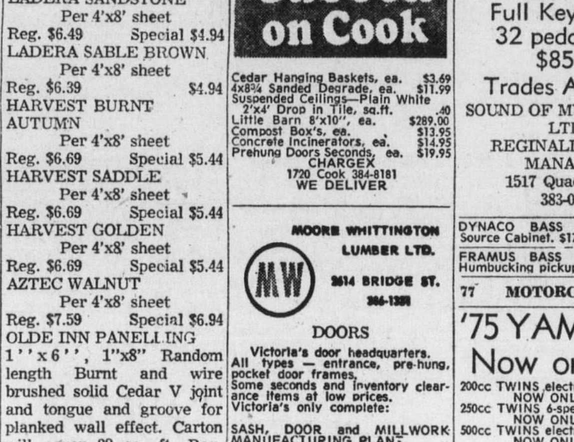

Tuesday Highlights

8:00 p.m. — NBC turns patriotic with a rerun of Stephen Crane's Red Badge of Courage with Richard Thomas, then turns at 9:30 to David Brinkley discoursing on U.S. freedoms. Badge is only fair — 5.

8:00 — Dr. Seuss and The Cat in the Hat — 7.

9:00 — The Toronto Symphony Orchestra: Dvorak's seventh symphony and Debussy's Sacred and Profane Dances — 2, 6.

10:00 — Lucille Ball co-stars with Art Carney and Joe Bologna in three short plays about a mid-aged divorcee — 7.

10:00 — The Sweeney fills in for a missing Switch — 8.

10:00 — Soundstage with the Everly Brothers — 9.

11:30 — ABC's mystery features first-rate English actor Stanley Baker in Who Killed Lamb? I know, ewe did it — 4.

CABLE 10 — 7 p.m., Music Victoria; 7:30, Community Action; 8:00, Jim Leith; 8:30, Shekinah, a musical tour of Israel; 9:00, Tuesday at Nine repeats a program with Bishop Remi De Roo.

Tuesday Movies

12:45 noon — Brock's Last Case (pretty dull 1972 TV retired-cop pilot), Richard Widmark. I think I know why Widmark has never succeeded on TV; he never giggled — 8.

1:00 p.m. — The Light Fantastic (1964 no-names nothing). If you remember when Widmark giggled, you're over 40 — 11.

3:30 — The Young Lawyers (1969 TV pilot, another bore), Jason Evers. From the dear dead days of relevant TV — 5.

• 7:00—Another Thin Man (1939 William Powell-Myrna Loy fun). Recommended because Nick and Nora were never dull — 12.

9:00 — The Oscar (dreadfully dull 1966 inside-Hollywood turkey), Stephen Boyd, countless other victims. Not even Widmark would giggle — 11.

11:30 — Jack of Diamonds (not much 1967 caper suspense), George Hamilton, Carroll Baker. What's your favorite card? Mine is the five which hasn't turned up yet for me to have a 29 hand — 12.

12:00 — Fellowship of the Frog (dumb 1959 German dubber). What's your favorite frog; or maybe I should ask who? — 2.

12:00 — Wild in the Streets (dated, dullish 1968 young-rebels thing), Chris Jones, other victims. When I was young, Matilda, going wild in the streets meant going bye-bye in the drunk tank — 6.

12:00 — Cromwell (long, loud and fairly good 1970 history-twister), Alec Guinness, Richard Harris. If you must — 8.

12:30 a.m. — Boy on a Dolphin (fairish 1957 treasure hunt), Alan Ladd, Clifton Webb. Notable only for the budding Sophia Loren, our favorite anything — 7.

2:05 — Planet of the Apes (popular 1968 Charlton Heston) — 6.

2:55 — I Love My Wife (unpopular 1970 Elliott Gould, with Brenda Vaccaro). Make that Planet of the Sour Grapes — 8.

Tuesday Radio

8:00 p.m. — NHL hockey, California at Vancouver — CJVI (900).

8:00 — CBC Tuesday Night is mainly an Ottawa production of the Martinu opera Comedy on a Bridge — CBU (690).

9:00 — The Toronto orchestra (see TV highlights above) — CBU-FM (105.7).

• — Recommended.

36 BUSINESS SERVICES and DIRECTORY

Plumbing and Heating

INDUSTRIAL AND RESIDENTIAL
Plumbing, Heating and Boiler services. Preparation for boiler inspection and refactory maintenance.
CHIMNEY CLEANING
Business 384-5313 Night 382-7596
Reasonable Rates

Renovations

ACTIVE BUILDING MAINTENANCE Contractors Company Ltd. All types of home renovations, repairs, reasonable rates. 384-5313.

CUSTOM RENOVATIONS, SUNdecks, carports, rumpus rooms. Reasonable Rates. 384-5313.

Roofing and Siding

H & R ROOFING
Cedar shakes, free estimates. 656-3264.

PUFF THE ROOFER'S
Shaking up a storm. Contract labour. 384-4904.

PARKER JOHNSTON LTD.
1855 BLANSHARD. 382-9181
"Roofing Victoria Since 1935"

ROOFS REPAIRED OR REplaced, reasonable rates. 384-1696.

Surveying

TOPOGRAPHY WORK, DRAINage problems, fence corner's located. Feasibility studies on proposed subdivisions. 383-7714, 652-1911.

Tailors

OAK BAY TAILORS
Tailoring, alterations ladies and men Quality leather alterations.
1826 Oak Bay Ave. 598-4131

BRITISH CUSTOM TAILORS
1311 Blanshard 383-2632

36 BUSINESS SERVICES and DIRECTORY

Tree Service

CEDARDALE TREE SERVICE LTD.
Large shade and ornamental trees scientifically pruned and sprayed. TREE REMOVALS. Stump chipper.
(Rep.) Charles Cowie 385-9931

MOUNT VIEW TREE SERVICE
Everything in trees.
Big or small, we do them all. 479-3873.

SELL IT
FAST
THROUGH
CLASSIFIED

DIAL 386-2121

38 TRAVEL

WARDAIR 1976
CHARTER FLIGHTS

LONDON	FROM $389
PRESTWICK	FROM $394
AMSTERDAM	FROM $409
FRANKFURT	FROM $419
COPENHAGEN	FROM $4'9
OSLO	FROM $435

IMMEDIATE CONFIRMATION on Flights from 2 weeks or as long as 3 months.
Phone 384-7121

BUDGET TRAVEL

38 TRAVEL

WIN - WIN - WIN
You could win the Western, when you Travel
REDWING to RENO
in APRIL, by BUS or AIR. Departures every Saturday. EVERYONE receives a ticket on the WESTERN plus usual BONUS PACKAGES in RENO.
Redwing Travel
545—645 Fort St.
383-5311, 382-5194 or see your Travel Agent

FOR RENT, CONDOMINIUM IN Maui. Phone 385-1038 after 3 p.m.

39 PERSONALS

CAR TRANSPORT
Middle-aged couple, experienced, no-accident drivers, travelling Montreal to Nanaimo, mid-July. Would like to transport car all or part way. Replies to A. W. Waldron, 18 de Neufchateau, Lorraine, P.Q.

DRIVING EAST TO MONTREAL. Want person to share expenses. Leaving approximately between 1-6 of April. Phone Jack 383-1720 (Preferrably female).

DISCREET BUSINESSMAN, MID forties, wishes to meet, discreet exciting, broadminded lady for afternoon excursions. Victoria Press Box 840.

FEELING THE NEED TO TALK things over? There are people who can help. Phone NEED, Victoria's Crisis Line, at 386-6323. We are always there.

DIAL A THOUGHT FOR A HELPful thought. 592-4332.

MULTIPLE SCLEROSIS CAN BE cured if diagnosed early. 652-2392.

40 BUSINESS PERSONALS

INSTANT
CASH
FOR YOUR UNFILED
TAX
REFUND
WHY WAIT?
GET
THE EXTRA
CASH
TODAY!
15-MINUTE SERVICE
619
Johnson St.
386-2968
OPEN
Monday through Saturday
IMPERIAL CREDIT PROTECTORS (1974) LTD.
Formerly on Douglas St.
NOT A LOAN COMPANY

VICTORIA, DUNCAN, LADYSMITH
DO YOUR OWN
DIVORCE
Or Use Our Plan
Typing service also available. For further information call 386-9617. VICTORIA DIVORCE SERVICE LTD. (Authorized independent distributor of WESTERN DIVORCE SERVICE LTD.)

HYPNOSIS
Stop smoking, lose weight, sleep soundly, master emotions, eliminate nervous tension, break negative habits. Lecture service available. Professional hypnosis by appointment only.
Alpha Centre—595-4022

EAR PIERCING
By registered nurse including a pair of gold-plated earrings over surgical grade stainless steel.
MEDOX
388-4642

SAANICH PENINSULA GUIDANCE Association. Parents skill training, family counselling, marriage counselling, individual counselling. Need to talk over a problem? Call 656-1247.

MEGAVITAMINS
Available at
ESQUIMALT WESTERN DRUG MART
1153 Esquimalt Rd. 388-6451

JUNK CARS HAULED FROM residential property, $7. Capital Regional Board. Project SAM. 478-7811.

LADY HYPNOLOGIST — STOP smoking, lose weight, self hypnosis. By appointment only. Alpha Centre—595-4022.

LONELY? FIND A COMPATIBLE companion through Emily Quest. Write P.O. Box 5220, Victoria.

INCOME TAX PREPARED YOUR home. By appointment. Mrs. Gale C.B.S. 384-5224.

INCOME TAX YOUR HOME. BY appointment. Mrs. Gale, 384-5224, 384-7419.

MRS. PAYNE-JONES, TRANCE medium. Questions answered. 386-3603.

SCRAP CARS HAULED.
478-9571

42 EDUCATION

TOWN AND COUNTRY CO-OP Pre-School, 501 Boleskine at Tennyson, now taking enrollment for 3 and 4 year olds for September, also immediate opening for 4 year old. Call 382-6629 or 479-2926.

60 FUEL

MANDER TRUCKING
Agricultural sawdusting-hog fuel and bagged sawdust, 8-4:30 Monday-Friday, 478-5332; evenings 479-7629 or 477-5053.

63 TIMBER

WANTED TIMBER
FELLED, BUCKED or STANDING
Fir, Cedar or Hemlock
TOP PRICES PAID
Ideal Sawmill Ltd. 385 0441

WANTED: TIMBER, STANDING or felled. Top prices paid. Also contract loading and hauling. Reasonable. 388-5704.

WANTED SECOND GROWTH Timber, top prices paid, 5 acres or more F.T.S. Logging Ltd. ph. 743-2408 collect anytime.

WANTED, TIMBER STANDING or felled. Top price paid, Bolton Brothers Logging. Ask for Al. 478-3826.

FIR AND CEDAR WANTED. Guaranteed stumpage. Also contract loading and hauling. Top prices. 383-3065.

WANTED HOUSE LOGS. FIR OR spruce, delivered and skidded on property in Sooke area. Ken 385-0672.

65 BUILDING SUPPLIES

SLEGG'S
CASHWAY
LUMBER
CONTRACTORS
HOME BUILDERS
Check our lumber prices before you buy! Phone us and we will pick up your plans for a take-off.
Admirals — 388-9975
Sidney — 656-1125

USED CLEAN RED BRICKS, any quantity. 385-2916.

65 BUILDING SUPPLIES

STEWART & HUDSON
PANELLING
CLEARANCE
Full 4' x 8' sheets of V-grooved prefinished panel all 1st quality. Some quantities limited. Shop early — while stock lasts.

PLANTATION WALNUT
Per 4'x8' SHEET
Reg. $5.69 Special $4.44
LADERA SANDSTONE
Per 4'x8' sheet
Reg. $6.49 Special $4.94
LADERA SABLE BROWN
Per 4'x8' sheet
Reg. $6.39 $4.94
HARVEST BURNT AUTUMN
Per 4'x8' sheet
Reg. $6.69 Special $5.44
HARVEST SADDLE
Per 4'x8' sheet
Reg. $6.69 Special $5.44
HARVEST GOLDEN
Per 4'x8' sheet
Reg. $6.69 Special $5.44
AZTEC WALNUT
Per 4'x8' sheet
Reg. $7.59 Special $6.94
OLDE INN PANELLING
1''x6'', 1''x8'' Random length Burnt and wire brushed solid Cedar V joint and tongue and groove for planked wall effect. Carton will cover 28 sq. ft. Reg. $24.97. $19.44 per carton.
BUDGET PLANS—CHARGEX
Open Mon.-Sat. 7:30-5:30
STEWART & HUDSON Ltd.
400 Gorge Rd. E. 386-3211

Home
Lumber
LUMBER SPECIAL

	Price per 1000 BM
2x4—6' 2 BTR. Hem	$ 75
2x4—8' 2 BTR Hem Studs	$155
1x10 M-R Shiplap Hem	$149
2x4 Std. BTR. Hem	$169
2x4 Utility Fir	$110
2x6 Utility Fir	$105

FIR PLYWOOD

4x8—5/8 Std. T-G	$9.95
4x8—3/8 Uns. D.	4.91

Cabinet Plywood

4x8—3/4 L.C. Sen	$32.95
1x12 K.D. Spruce Shelving Lin. ft.	.39

GYPROC SPECIAL

	Price per 1000
1/2" Gyproc	$ 85.00
1/2" Firestop	$ 95.00
5/8" Firestop	$110.00

INSULATION

	Price per 1000
R7x2½" Fiberglas	$ 72.00
R12x3½" Fiberglas	120.00
R20x6" Fiberglas	205.00

STUCCO WIRE
16-16" 23.50
NAILS
2¼ plus 3¼ CW 13.95
ASHPHALT
SHINGLE
210 Wt Self Seal $19.50
SPECIAL QUANTITY DISCOUNTS ON VOLUME ORDERS
DELIVERIES made ANYWHERE on VANCOUVER ISLAND. Before you buy COMPARE OUR PRICES. For QUALITY, SERVICE and GUARANTEED SAVINGS, phone:
HOME LUMBER and BUILDING SUPPLY
470 ARDERSIER RD.
386-3374 — 385-8711

LUMBER WORLD
CLEARANCE
CERAMIC TILE — Discontinued colours and patterns — 25 per cent OFF

MAC-TAC — SUPER SPECIAL Decorative self-adhesive vinyl—Full Rolls — 25 yds. $9.99

SHELVING — Decorator colours, washable, full range of sizes — 25 per cent OFF.

LUMBERWORLD
3955 Quadra St.
One block south at McKenzie
479-7151
Open Six Days
a week
7:30 to 5:30
CHARGEX

IMPERIAL
BUILDING MATERIALS LTD.
The Builders Supply House

DECADEX
The all purpose weatherproofing. 20% OFF — now $18.84 per 5 litres.

OLYMPIC STAIN
"The Ultimate Beauty in Wood" More than 10% OFF, now $12.99 gal.

OLYMPIC OVERCOAT
"Guaranteed better than house paint" 10% OFF our reg. list.

EXTRA SPECIAL
Overcoat. White only. Reg. $15.55 our price $10.55 gal.

WATCH for our APRIL ANNIVERSARY SPECIALS coming soon!

BUY WHERE THE BUILDER BUYS FOR LESS.

Master Charge — Chargex
2955 DOUGLAS ST.
386-1401
STORE HOURS
Mon.-Fri. 8-5, Sat. 8-12
Member of Victoria HUDAC

SAANICH LUMBER YARDS
3041 Douglas St. 385-2480
Materials for 12x20 garage (roofing extra) $290.00

Sabot kit (sailing)	$ 47.00
8'x10' Greenhouse	$245.00
Pram Dinghy kit	$ 37.00
Work bench materials	$ 12.00
Compost Box, 4'x6'	$ 10.00
Garden Sheds, 6'x7'6"	$160.00
Chicken Coop 6'x6'7"	

65 BUILDING SUPPLIES

DOMAN'S

SANDED D GRADE 4'x8'x¾ Sheets	Only $9.95
STUCCO WIRE 450 Sq. Ft. Roll	ONLY $23.50

EXTERIOR PRE-HUNG DOOR UNITS
EXTERIOR PRE-HUNG DOOR UNITS
width 2'8", 2'10"; 3'x80" high, 1¾" thick EACH $79.95
These are Stain grade Doors — Not Rejects.
2½" AND 3¼ COMMON NAILS. 50-lb. Box ONLY $13.95
MIXED NAILS 50-LB. BOX ONLY $5.95
90"x70" GARAGE DOORS 1 piece Steel ONLY $199.00
280 Bay Street
386-2151

Cubbon on Cook

Cedar Hanging Baskets, ea.	$3.69
4x8¾ Sanded Degrade, ea.	$11.99
Suspended Ceilings—Plain White 2'x4' Drop in Tile, sq.ft.	.40
Little Barn 8'x10", ea.	$289.00
Compost Box's, ea.	$13.95
Concrete Incinerators, ea.	$14.95
Prehung Doors Seconds, ea.	$19.95

CHARGEX
1720 Cook 384-8181
WE DELIVER

MOORE WHITTINGTON LUMBER LTD.
2614 BRIDGE ST.
386-1381
DOORS
Victoria's door headquarters. All types — entrance, pre-hung, pocket door frames. Some seconds and inventory clearance items at low prices. Victoria's only complete:
SASH, DOOR and MILLWORK MANUFACTURING PLANT.

70 MUSICAL INSTRUMENTS

REPAIRS
We have Vancouver Island's most complete repair facilities for brass, woodwind and all fretted instruments.
NELSON'S
MUSIC CENTRE
1315 GOVT. 385-9728

Scott PIANO & ORGAN
HILLSIDE CENTRE
See the all new easy to play Wurlitzer 305 Sprite Organ. Specially priced at $845. A little money for a lot of fun.
Hillside Mall 595-1775

YAMAHA
MUSIC CENTRE
Yes We
Rent Organs
PHONE: The Bay 384-9131
Mayfair 386-6339
JAMES
PIANO AND ORGAN LTD.

BALDWIN
ORGANS - PIANOS
NEW INTERLUDE
$2,190
TRADE—TERMS
BERNIE PORTER
MUSIC
725 Caledonia, 382-9542 Park free

RENT TO OWN
PIANOS AND ORGANS
GLEESON MUSIC CITY
829 Broughton
(near Royal Theatre)
Parking at Rear — 388-9632

PAMUS
MUSICAL INSTRUMENTS
"Where Good Music Begins"
1108 Blanshard St 386 8475

SPECIAL PRICE
New Pan Les Paul copy, slightly imperfect. Reg. $195
Clearance Price $125
Hall-Fairfield Music
728 Fort 385-3307

CASCADE ORGAN CENTRE
Western Canada's representatives for Kimball and Gulbransen with stores in Edmonton, Calgary Vancouver will be opening a store in Victoria soon providing the finest in organ instructions. Watch for us. For details phone 478-6250.

USED PIANO SPECIALS
6 only upright, priced from $395.
GLEESON MUSIC CITY
829 Broughton
(near Royal Theatre)
Parking at Rear — 388-9632

68 TELECASTER, $325; 18 INCH Goodman speaker and cabinet, $150; Emperador semi-hollowbody guitar, $60; all in excellent condition. Best offer by March 29. 384-0084 between 5 and 7 p.m.

GOOD STOCK OF GUITARS, AMplifiers and accessories at competitive prices.
SOFT SOUNDS
2031 Oak Bay Ave. 598-1524

59 GIBSON MELODY MAKER three quarter, $200; Fender music master bass, $150; Vox Phantom, $100; Pioneer MA 62 6-channel mixer, $150. 478-5201.

MUST SELL FENDER RHODES 88 piano, mini-moog synthesizer, mini-corgi synthesizer. Excellent condition. 383-2793.

NEW SUZUKI CELLO
Only 1 in stock. Priced to clear, $375. Scott Piano and Organ, 386-2434.

SUNN STUDIO BASS AMP, 50 watts RMS, 15" speaker, retailed 2 years ago at $595. Asking $425. 382-4179.

WURLITZER ORBIT 3 ORGAN and bench with Leslie speaker. Less than 1 year old. $4,300. Phone 384-4975 after 5:30.

BALDWIN ORGAN WITH SYNTHasound $2500 firm. For further information 382-2865 or 386-0819 after 4 p.m. weekdays.

HAMMOND ORGAN STUDIO
WE SELL QUALITY
Phone 388-9177

100 WATT AMPEG HEAD V-4B cabinet 2 15 inch Alpec Lancing speakers, $900. 478-7185.

ELECTROHOME ORGAN French provincial case, $850 or offers, excellent condition. 478-6156.

WANTED SMALL PIANO FOR young student, good condition, reasonable. 592-2528.

BLUTHNER GRAND - SUPERB condition, $2,995. 743-2488 after 6 p.m.

HOFNER MANDOLIN, 7 MONTHS old, seldom used. New $95, sell for $75 or best offer. 477-3145.

PIANO TUNER — CRAFTSMAN. Norman Duckworth, 595-5251.

UPRIGHT PIANO, GOOD CONDItion. 384-3935, 385-5807.

SUNN MODEL T AMPLIFIER, 150 watts, $525. 383-3698.

70 MUSICAL INSTRUMENTS

Scott PIANO & ORGAN
Downtown
FANTASTIC SELECTION OF NEW AND USED PIANOS.
Many makes and models to choose from.
Spinets, consoles, studios, uprights and grands.
Prices on used pianos from $695
New pianos from $1295
Shop Early For Best Selection
612 Fort St. 386-2434

SPECIAL 1 ONLY
Allen "Carousel"
Theatre Organ.
Full Keyboards,
32 pedal note.
$8500.
Trades Accepted
SOUND OF MUSIC SALES LTD.
REGINALD STONE
MANAGER
1517 Quadra St.
383-0239

DYNACO BASS AMP; SOUND Source Cabinet. $175 each. 595-6456.

FRAMUS BASS GUITAR WITH Humbucking pickup, $95. 656-6195.

77 MOTORCYCLES

'75 YAMAHAS
Now on Sale
200cc TWINS electric start NOW ONLY $1049
250cc TWINS 6-speed NOW ONLY $1199
500cc TWINS electric start NOW ONLY $1899
PLUS
Check our prices on on MINIS and ENDUROS
AT
MULLINS MARINE
SALES LTD.
382-1928 382-4515
925 Yates St. DL-00365A

SUZUKI
100 CC ROAD BIKE
ONLY $649 at
COLWOOD
HONDA
Div. Mullins Marine
2781 Millstream 478-8831
Left off hwy. at Western Speedway
Dealer Licence Number D-00366A.

FREDERICK
MOTORCYCLE SALES
KAWASAKI
SUZUKI — BMW
Repairs — Service to All Makes
616 Queens DL-00834A 383-0823

BIG BORE KITS
and Hi-Performance cams for Kawasakis and Hondas now in stock at
POWERTOWN M.C.
384-1249 614 Grenville

'74 HD SPORSTER, '73 YAM 350 road, '74 Yam 250 trial, '74 Yam 125 YZ. Sell or trade for pickup or car. Days 656-2432 evenings. 656-4482.

MINI BIKE BRONC FRAME, sprung front forks, 4 h.p. Briggs engine, small helmet, $165. 385-5828.

1974 750 YAMAHA, 6,800 ORIGInal miles, immaculate condition, must sell, best offer accepted. 479-9158 after 6 p.m.

'73 YAMAHA TX-500, EXcellent condition, offers to $1,050. 595-3293 after 5 weekdays, anytime on weekends.

BROOKLANDS MOTORCYCLES
Harley-Davidson — Honda
937 Fort DL-3323 383-5926

72 HARLEY DAVIDSON MINI bike, 65 cc, good condition. $250. 656-3337.

'73 SUSUKI 500, 2,000 MILES. Good condition. Offers. Phone 383-1720.

'68 250 YAMAHA, $200. WORK 387-6201, after 5, 388-4851. Ask for Richard.

'71 KAWASKI, EXCELLENT CONdition. Phone 387-5784 from 8-4 or 743-2552 after 6 and weekends.

HONDA 90 TRAIL BIKE, RUNS well, excellent condition, $190. 652-5681.

1974 CR125 HONDA ELSINORE. Excellent condition, never been raced. Best offer. 592-3642.

SPECIAL — '73 HONDA 100. Lowest insurance rates. After 7. 386-7612.

'66 HUSKEY, NEW TOP END, needs some work, 477-6305, $200 or offers.

1974 HONDA XR75 MX, NEVER been raced, treated like a baby, $425 or best offer. 478-3430 after 6.

YAMAHA 80CC. $250 OR BEST offer. Phone 479-5312.

1973 OSSA M.A.R. TRIALS, GOOD condition, very reliable, 479-6130.

FOUR HORSE MINI BIKE, EXcellent condition, after 5, 479-7752.

'69 TRIUMPH 500, 8" EXTENsion, $900. Phone 384-0026.

'75 SUZUKI T500 ONLY 180 miles includes 2 helmets. 656-5837.

1973 SUZUKI 500. PHONE 479-5300 after 7 p.m.

'74 HONDA 350-4. 500 MILES, crash bars, best offer. 383-8123.

1975 250 HARLEY DAVIDSON for sale, asking $400. 478-9955.

FOR SALE 1960 BSA CHOPPER. 598-5937.

78 BICYCLES

Russ Hay
On Government
2542 GOVERNMENT ST.
Between Bay and Hillside
The Leading Bike Shop
384-4722
MASTER CHARGE
TRADES WELCOME
CHARGEX
Open Mon.-Sat. 8:30-5:30
Friday 'til 9

2 WHEELS
ARE BETTER
THAN NONE!
We have NEW transportation for less than your insurance increase will cost . . .

3-speeds	from $66.95
10-speeds	from $85.00

10% OFF CCM — children's bikes, coasters, 3-speeds and 5-speeds.

ESQUIMALT OAK BAY BICYCLE
1215 Esquimalt Rd. 388-6712
1968 Oak Bay Ave 598-4111

BUY, SELL, TRADE, REPAIR No middle man, deal direct with qualified mechanic, save 50% on labor. Expert buckled wheel truing. New, used bikes, all sizes, lowest prices. Open 8-8; Sun. 12-5. 384-5514. D. BRC, CCM. Reno Industries, 2519 Gov't.

WANTED: 3 OR 5 SPEED BIKE, in good condition for 10-year-old boy. 592-3755.

MAN'S 27" CCM TARGA 10-speed. Perfect shape. Offers. 658-5871.

21" PEUGEOT 10-SPEED
Call 658-5128

TWO BIKES, LADIES THREE-speed, $45. Girls $40, 383-6015.

80 BOATS and MARINE

IMMACULATE, USED 4 TIMES, '74 14'1" Fibreform boat, 40-HP. Merc, electric start, controls. Road-runner trailer, full top. Licensed. Asking $3300. 652-1226.

22' WOODEN SLOOP, SMALL cabin, 3 cotton sails, dingy, located at Maple Bay. Call 749-3367 after 6.

15' TRAVELLER, 75 H.P. Evinrude, electric start, trailer. This unit is very clean. $1,600. Call after 4. 656-4364.

40 FT. WEST COAST TROLLER, 10-ton A license. 386-0762.

80 BOATS and MARINE

METRO MARINE
SAVE BY BUYING FROM A SANGSTER DISTRIBUTOR!
Special
Introductory
Prices!

25' MARLIN Command Bridge. 225 h.p. Mercruiser, galley, instruments, plus many extras.
SPECIAL PRICE $21,900

23' CHINOOK, 188 Mercruiser, full galley, marine head, camper back. Ready to go!
SPECIAL PRICE $13,829

20' WEEKENDER H.T. Full canvas, galley pack, 165 Mercruiser. Ready for your summer fun!
SPECIAL PRICE $10,990

18' CORMORANT. Full canvas, 140 h.p. Mercruiser. Here's performance with economy.
SPECIAL PRICE $8,990

18' TEXADA. Full canvas, 120 Mercruiser. For fun and fishing, this is it!
SPECIAL PRICE $6,955

WE TAKE TRADES
CARS, TRUCKS,
BOATS, ETC.
BANK FINANCING
2360 Beacon Ave.
SIDNEY
CALL NOW
656-1105

METRO MARINE
FIBERFORM
BELL BOY
Canaventure
MADE IN B.C.
FOR
B.C. BOATERS
V156
— 40 Merc. el.
— Full camper top
— 1200 lb. trailer
$3,695
V170
— 65 Merc. el.
— Full camper top
— 1550 lb. Trailer
$4,995
V175
— 120 h.p. Merc I.O.
— Full camper top
— 2200 lb. trailer
$6,995
MERCURY
MARINE
385-1457
800 CLOVERDALE

Bosun's Marina Ltd.
is pleased to announce the appointment of Bill Parlby as manager of the fuel barge.
SPECIAL FUEL PRICES
PRESENT HOURS OF OPERATION:
MON.-FRI.—
8 A.M.-5:30 P.M.
SAT.-SUN.—
7 A.M.-7 P.M.
BOSUN'S MARINA LTD.
10775-Macdonald Park Rd.,
Box 2001, Sidney, B.C.
Ph—656-5558

BOSUN'S
Yacht Brokerage
More good quality listings required. If you are considering selling your vessel contact DON OMLID.
Bosun's Marina Ltd.
10775 Macdonald Park Rd. Box 2001
656-5558 Sidney, B.C.

ZODIAC INFLATABLE, 1974, 12' Mark 11, compact, 9.9 h.p. Evinrude outboard, 50 hours running time, like new. Phone after 5:30 p.m. 477-6303.

25' WOOD DISPLACEMENT cruiser, $5800. 4 cylinder Grey Marine, fresh water cooling, enclosed head, full galley, sounder, compass, many extras. 477-0591.

22' CARVELL PLANKED, IB,head, berth, CB, compass, ALT, radio, anchors and all lights. A real buy, $2,800. 595-2949.

18' BELLBOY HARDTOP, 140 INboard, outboard Merc Cruiser, 9½ h.p. Mercury kicker, Calkins trailer. Offers. 478-6044.

55 H.P. EVINRUDE, CONTROLS, tank, like new, no salt, $850. 477-8035.

CRUISE THE ISLANDS IN COMfort and safety, buy a 1975 28' Fiber Form. 477-4101.

15 FT. BAYSAILOR WITH NEW motor, $1200 or offers. After 6 p.m. 388-6396.

1970 26' SAILBOAT, EXCELLENT live-aboard. 386-0166.

SPACE AGE DEPTH SOUNDER, $135. 652-3476.

80 BOATS and MARINE

CHRYSLER
DON'T MISS THE OPPORTUNITY TO TAKE ADVANTAGE OF OUR
FACTORY
PACKAGE
SALE
ON
Chrysler
Boats and
Engines
Sale prices in effect March 26 to April 5.
SAVE HUNDREDS
OF $ $ $ $
Ask our crew to arrange a trial run as "SKIPPER" on a COURIER 154, powered by 90 h.p. outboard at the
FLOATING BOAT SHOW
WESTBAY MARINA
ESQUIMALT, APRIL 2-4, 1976
OUR MARINE
DIVISION
has a complete line of accessories and of course parts and service.
VICTORIA
Lawnmower
and Marine
834 JOHNSON 386-8338

gp
IT'S THE SERVICE
"THAT SETS US APART"
GREAT USED
SELECTION
21 USED OUTBOARDS
Johnson - Evinrude - Merc
12 USED Inboard-Outboard BOATS from 16'-27'
SALES AND SERVICE FOR
BAYLINER
HOURSTON
GLASSCRAFT
CAL GLASS
OMC—VOLVO
MERCRUISER
JOHNSON OUTBOARDS
GIBSON
POWERCRAFT CENTRE LTD.
(near Bay)
2520 GOVERNMENT ST.
382-8291

SPECIAL
OFFER!
'til Month End
18' Sangster
'Texada'
120 MERCRUISER I-O, 2200 lb. Road-Runner trailer.
PKG. PRICE
$6995
METRO MARINE
2630 Beacon Ave.
SIDNEY—656-1105

MACE MARINE INC.
MONTEGO 24' Deep V, 250 h.p. Chrysler, Volvo, I.O., Furruno sounder and fishfinder. Excellent condition throughout, many, many extras. This boat must be seen to be appreciated $10,900
OPEN 7 DAYS
(AT WEST BAY MARINA)
"If you've never dealt with us You've really missed the boat"

Engines Available
GAS AND DIESEL
6 — 354T Perkins dsl. 165 H.P. 2.5:1 reblt.
4 — 33 Chrysler-Nissan dsl. Volvo 250 I.O. drive, 70 H.P. (new).
4 — 53 GMC dsl. 100 H.P., rebit.
283 Chris Craft 2.5:1, f.w.c., used.
273 Chrysler, bobtail or gear, 200 H.P., new.
390 c.i. Ford 250 H.P. 2:1 Gear.
Gray marine Seascout 91 D.D., 25 HP. used
4 — 162 Continental Conversion DD, 50 HP
6LW Gardner 3:1 capital gear needs overhaul
HARBOUR MACHINE LTD.
383-6555 31 Erie St.

Double Eagle
14', 16', 17', 18'6", 20', 22'
Canaventure
14', 16', 17'
PACKAGE DEALS our specialty
Authorized JOHNSON, OMC dealer
Bob Whyte Marine
SALES AND SERVICE
2226 Harbour 656-6421

VAN ISLE MARINA
BOAT and YACHT
BROKERAGE
Van Isle Marina is pleased to announce the appointment of Mr. JOHN ALLEN as their broker. If you are looking for a boat or have a boat to sell, you may contact John at:
VAN ISLE MARINA
656-1138 2320 Harbour Rd.
477-4832 (Res) Sidney, B.C.

NATIONAL
Boat Sales Ltd.
2060 WHITE BIRCH ROAD
SIDNEY, B.C.
(604) 656-3966
GRAND BANKS, ALASKAN
OVERSEAS
FISHER MOTOR SAILERS
BROKERAGE

PRIVATE SALE
Well-constructed — well maintained 15' semi-cabin cedar plank boat with 6 H.P. Johnston in good overall condition — bow and stern steering — oars, life jackets, bumpers, fuel tank included. $725 or nearest offer. Call 386-7270.

26 FT. CRUISER, DOUBLE cedar plank hull, 240 h.p., FWC, with shed, sacrifice at $12,000. Phone 745-3747 after 5.

'75—24½' BAJA FIBERFORM, command bridge, many extras. 656-2651.

80 BOATS and MARINE

HORWOOD MARINE
SEE US AT THE FLOATING BOAT SHOW APRIL 3, 4 AND 5TH AT WEST BAY MARINA
21' NORWESTER SAILBOAT
Enclosed head, 5'7 headroom, stove, main and jib, complete rigging.
REGULAR $10,195
NOW $8995.
21' GLASPLY EXPRESS
Fulll galley, full dinette, marine head, camper top, 188 Merc I.O.
SAVE $4000.
17½' K and C PACKAGE
140 Merc I.O., camper top
REGULAR $8195
NOW $6795
"We Will Match Or Better Any K and C Deal"
HORWOOD MARINE LTD.
823 PANDORA
385-1451

Oak Bay Marine
SALES AND SERVICE
CAMPION
19'KELSEY Hardtop model
190 OMC
—Full galley
—Dinette
—Stand Up Camper
$12,500
APOLLO
22' SATURN
OFF SHORE FISHERMAN
—190 OMC I.O.
—Cuddy Cabin
—Stand Up Head
—Full Instrumentation
—Camper Back
$13,400
Dealers for:
TROJAN—GREW—CAMPION—SANGSTER—APOLLO—EVINRUDE—ZODIAK—VOLVO
YANMAR DIESEL
AT THE MARINA
1327 Beach Drive
598-3393
NOW OPEN SUNDAYS

OAK BAY
BOAT BROKERAGE
ON DISPLAY

24' SEA RAY Weekender I.O., like new, loaded	$18,500
24' SEA RAY 240 hardtop, 255 Mercruiser	$14,900
22' GLAS PLY F.W.C., EZ loader tandem trailer, as new	$13,900
22' BAYLINER Saratoga Express hardtop, 190 I.O. like brand new	$11,900

AT THE MARINA
1327 Beach Dr. 598-3393

JUST NOW
Offered For Sale
1973 — Canoe Cove CoHo Tri cabin twin 40 H.P. Cummins (low hours), diesel furnace - 87 man life raft - auto anchoring system - 10' Columbia dinghy - intercom - radio - sounder - and other options - being offered at $15,000 below replacement. To view come to:
CANOE COVE YACHT SALES
CANOE COVE

WESTPORT
YACHT SALES
FEATURE BOAT!!
PAYLINER SARATOGA
EXPRESS 2550 $13,500
1974 and better than new! 188 H.P. Mercruiser. Elec. tabs, CB, Hour Meter, Speedo, Sailing Dinghy, etc. Willing to take small trade to value of $2500.
See Dou White or Dennis Ashby at
WESTPORT MARINA
3075 Tyron Road, Sidney 656-5832

DINGHY'S AND
CARTOPPERS
BY
Nelson — Portabote — Rodd
Galleon — Livingston — Olympian
Snark — Wondercraft — Aquadory
Mirror — Sportyak
Over 70 small Boats in Stock.
ALL BAY MARINA
2238 Harbour Rd.
Sidney 656-3167
Open 6 days Closed Mondays

ZODIAC
Sportboats
AVON
Dinghies
B.C. Inflatables
105-1208 Wharf St.
Find us in the basement
Div. Oak Bay Marine

The Prop Shoppe
at HARBOUR MACHINE LTD.
Complete propellor repairing repitching and rehubbing—all sizes to 60 inches
MICHIGAN Propellors available
SHAFTS supplied — repaired
31 ERIE ST., VICTORIA
383-6555

BOATERS!
See our large display of appliances, plumbing and electrical supplies.
S. J. PEDEN LTD.
2855 Quesnel St. 386-3464

WHARFAGE AVAILABLE
40' LIVEABOARD SPACE
available April 1st
SIDNEY MARINE ASSOC.
656-5591, 2270 Harbour Rd.
SIDNEY, B.C.

TILLICUM FURNITURE
2621 SOOKE RD.
Now makes camper, trailer and boat cushions. Any size or shape. Full selection of materials available. Free estimates. 478-0522.

2—280 HP 1966 CRUSADOR freshwater marine engines including heat exchanger and 1.52 reduction gears. Excellent condition and may be seen in operation. For inspection phone 598-3955.

FOR SAFETY SAKE
Radios — CB — VHF — SSB Sounders — Flasher — Chart, Sales — Service and installation. Ball and Shemilt Electronics Ltd. 1 West Burnside Rd. 386-9414.

FIRST $6200.00 TAKES 24 FT. SAbrecraft I.O. Full Canvas and Tandem EZ Load Trailer. See at Trio Ready-Mix Yard. Corner of Cordova Bay Rd. and Fowler Rd.

IMMACULATE, USED 4 TIMES, '74 14'1" Fibreform boat, 40-HP Merc. electric start, controls, Road-runner trailer, full top. Licensed. 652-1226.

Chrysler Outboards
See us for Sales—Parts—Repairs
KEN PRASING EQUIPMENT
478-9313 800 Goldstream

SAIL BOAT, 16', LIKE NEW. Cruisar, sleeps 2 comfortably. Fully equipped, 3 hp motor, life-jackets, paddles etc. $1,450 firm. 386-8043.

FOR SALE — 36' BOAT, 7 TON A licence, new Perkins diesel. Boat excellent condition. $28,000. Days 390-4322, evenings 758-2783.

EXPERIENCED MARINE MEchanic. All repairs, installations, 652-1629.

80 BOATS and MARINE

DUNCAN BOATLAND

Good Selection of
Used Motors
5 h.p. to 95 h.p.

USED UNITS

1975 FIBERFORM
—18' Monterey
—165 Mercruiser
—61 hours on hp meter
—complete conv. top $6995

1973 18' BELL BOY H. TOP
—120 O.M.C.
—Immaculate condition $6495

1974 FIBERFORM 22½ CUDDY
—188 Mercruiser
—recording sounder
Marine head
—camper top $8495

REINELL
CAL GLASS
SEA RAY
Mercury Outboards
VANCOUVER ISLAND'S
OUTSTANDING BOAT CENTRE
DUNCAN Boatland
746-4158

GOLDSTREAM MARINE

Dealer For
EVINRUDE Outboards
ROADRUNNER Trailers
K and C Thermoglass
HOURSTON Glasscraft
MERCRUISER
OMC
PARTS and ACCESSORIES

SPRING TUNE-UP NOW
Phone Jim Dempster
Shop Foreman
GOLDSTREAM
MARINE LTD.
2994 Jacklin Rd. 478-8391

BOSUNS
DINGHY SHOP
USED
Skookum 8'
NEW
Galleon sailing 8'
Bosun 8' Pram
Canoes and Kyaks
BOSUN'S LOCKER LTD
580 Johnson St. 386-1308

10' GLENELLE HYDROPLANE and trailer 20 horse power Mercury motor, controls and steering $1675. 477-6026.

18' MAHOGANY-GLASS OUTboard. Needs paint. Ammy. 592-7733, (386-7721, leave message).

18' REINELL, 135 HP JOHNSON, Calkins trailer, 518 Hampshire Rd. 598-3241.

26' THUNDERBIRD SLOOP, 3 sails, 10 hp Johnson, refinished wood work. $6,500. 656-6586.

18' GLASSPAR FIBREGLASS hardtop. Merc 70. Caulkins trailer. $1,700. 478-7104.

14-FT. CABIN BOAT, MOTOR and trailer. Call at 190 Helmcken Rd.

WANTED: MARINE STOVE, 2 OR 3 burner, kerosene or alcohol, with oven. 477-1603.

FIBREGLASS SABOT SAILING boat, good condition, $325. 592-3631.

7 H.P. ESKA OB MOTOR, $325 OR best offer. Call 478-0777.

24' BOAT, NO POWER, $600. Between 4:30 and 7. 384-5550.

WANTED: USED AND DAMage boats. Phone 384-6375.

1971 60 H.P. JOHNSON, 16' GLASScraft, tilt trailer, $2,450. 477-8035.

80 BOATS and MARINE

Mercury Outboards
4.5 h.p. to 115 h.p.
IN STOCK NOW
Check out our prices! Some 1975 Mercs left at savings up to $500.
at
MULLINS MARINE
SALES LTD.
382-1928 382-4515
925 Yates St.

ORDER NOW
FOR SPRING DELIVERY
CATALINA 22 Deluxe $6995
CATALINA 27 Deluxe $14,750
CATALINA 30 Deluxe $27,250
TANZER 22 Deluxe $8925
TANZER 26 Deluxe $15,900
ON DISPLAY AT
Bob Whyte Marine
SALES AND SERVICE
2226 Harbour 656-6421

30' Command Bridge
MONK designed displacement, 95 HP Chrysler FWC gives 8 knot cruising. Dual controls, full cruise equipment includes dinghy, davit, stove, oven, ice box, 2 anchors and much more. Surveyed OK Jan. 1976 and ready to cruise now.
GEOFF SIMPSON
Box 47, Mill Bay, B.C.
743-2164, 748-3242

SURFER BOATS
If you are shopping for a 24' boat, you will be surprised at how little it costs to own the best.
R.F.C. MARINE LTD.
2270 Harbour Rd., Sidney
656-5591

SAILING YACHT, "BEBELLE" IS being sacrificed at well below replacement costs. This customed finished Grampian 30 F.G. Sloop is fully equipped for cruising and priced to sell at $28,900. For appointment to view call, 477-8682.

26' COLUMBIA — EQUIPPED for comfortable cruising — complete galley, head, heater, compass, depth sounder. F.g. Sabot dinghy, Merc. 9.8. Phone 384-1459.

20' BB 11 SAIL BOAT, FIXED keel, fiberglass hull and deck, head, cuddy cabin, trailer has pull out extension for launching. $35,000 complete. 477-9398.

38' OFF SHORE DESIGNED. Live aboard. Three years old. Diesel power, fully equipped. In boat house in Sidney, $32,500. 479-5751.

21' FIBREFORM SAN JUAN cruiser, full galley, head, sleeps 5, 140 Mercruiser, excellent condition. 748-1524.

'74 FIBERFORM SITKA, 188 Merc., galley, etc. Under 200 hours. Good fish boat or cruiser. Can be seen at Marina. 479-1923.

SABRE CRAFT CABIN CRUISER, 20' fiberglass, heads, sink, trailer, 75 H.P. Johnson, sleeps 2, good condition, $3995. 656-5907.

"A" LICENCE TROLLER. PHONE 382-7368 after 7 p.m.

92 SPORTING GOODS

SHOOT BLACK — SAVE SWAK! 1851 COLT 36 Cal. $69.00; 1861 REM. 44 cal. $105.00; 1851 COLT Presentation Cased $495; HAWKENS 45 or 50 Cal. (Inc. Kit) $275; SENECA 45 or 36 cal. (Inc. Kit) $275; REM. Zovava 58 cal. $160; WILCOX 45 Cal. (Inc. Kit) $399; 12 Ga PERC Shotgun $230. ALL accessories available include powder and caps. HANDGUN SALE on scratched and marked models.
BAYONETS, SWORDS, KNIVES
NEW and SURPLUS
at
Robinson's
1307 Broad 385-3429

DIVERS SPECIAL
Rubatex ⅜" textured nylon lined suits, $125; or Farmer John $140. Made to measure.
FRANK WHITES
SCUBA SHOP
832 Fisgard 385-4713

COLLECTOR'S ITEM
Winchester Model 88-308. Beaver action, scope, carrying case, extras, clips. Used twice. $250. 477-8949.

BEAR PROFESSIONAL TARGET Bow, plus sides, Eastwood arrows and stabilizer, will sell. Phone 383-6686.

FISHING CANNON BALLS, NEW, 55c lb. 478-3360 or 478-4788 evenings.

WANTED, HOCKEY EQUIPMENT for 100 lb. boy. Helmet, elbow and shin guards, 598-3554.

QUALITY GOLF CLUBS PLUS bag. Set includes golfcart and Omega Hi-Flite, $85. 656-6195.

1 PAIR SUPER TACKS HOCKEY skates size 6. 384-9485, phone Al after 5:30 p.m.

93 CAMERAS, SUPPLIES AND PHOTO FINISHING

Many Top Quality
Used Cameras and
Accessories In Stock
Bill's Photo Supply
1672 Douglas 383-7443

HASSELBLAD CAMERA 1000F. Projector with manual slide good condition, offers. 652-5682.

THE ACES® ON BRIDGE

by IRA G. CORN JR.
TEAM CAPTAIN

"I always finesse in a major rather than in a minor", volunteered the dummy. "That makes as much sense as always leading spades -- what's always got to do with anything?", retorted the unlucky declarer. "Besides, both kings were offside and there was nothing I could do."

A typical post mortem and South's analysis of dummy's rules was quite appropriate. Unfortunately, he should have chosen different words.

West led the spade king and South ducked twice and won the third round. Five rounds of clubs were played and West's discards were smooth and unrevealing. He followed suit twice and then threw two small diamonds and a small heart. Of course, this left his diamond king bare, but West didn't want to simplify declarer's problem by discarding a revealing good spade.

Well, South went for the bait and took the diamond finesse. West took his singleton king and cashed two more spades for down one and dummy began his incantations.

How should declarer have played the hand? Should he have guessed the singleton king?

No. That would be a bit far out: But there is a solid plan. After winning the third spade, declarer should cash three clubs, ending in his own hand. With all the enemy clubs gone, declarer now leads a spade to West. West can cash his good spades, but is left with only red cards. Whatever he leads gives declarer a free finesse and then the remaining clubs can be cashed.

So declarer's skepticism about finesses in majors and minors was justified. However, there was some sense to "always leading spades."

In the All-Western Regional played in San Francisco, the winners of the Master Pairs were Roger Sleight and B.J. Wadler, S.F.

NORTH 3/26-A
♠ 9 3
♥ 9 4 3
♦ 10 6 4
♣ K J 10 9 7

WEST
♠ K Q J 10 2
♥ K 7 5
♦ K 5 3
♣ 6 4

EAST
♠ 8 7
♥ J 10 8 6 2
♦ J 9 8 7
♣ 5 2

SOUTH
♠ A 6 5 4
♥ A Q
♦ A Q 2
♣ A Q 8 3

Vulnerable: Both, Dealer: South

Opening lead: King of Spades

South	West	North	East
2 NT	Pass	3 NT	All pass

Bid With Corn

South holds: 3/26-B

♠ A 6 5 4
♥ A Q
♦ A Q 2
♣ A Q 8 3

South	North
2 NT	4♠
?	

Answer: Pass. Any jump to game over a no trump opening is a shutout. South must pass even though he has excellent support and all four aces.

93 CAMERAS, SUPPLIES and PHOTO FINISHING

MOVING SALE
HUGE SAVINGS
20mm f-3.8 VIVITAR w-case for PENTAX etc.
List $274.00 Sale $157.00
Ask for extensive list of other bargains!
HILTON PHOTO SUPPLIES LTD.
Box 750, Chemainus, B.C. 246-3311

THIS WEEK'S SPECIAL
GAF 2690 slide projector $134.95
NOOTKA PHOTO and BOOKS
Humboldt across from Empress
382-5241

BRONICA S2A, MANY EXTRAS, ½ price, $995. 478-1720.

96 RANGES, STOVES and FURNACES

KENMORE RANGE, WHITE, 4 years old, very good condition, $200. 478-2307.

INGLIS CONSTINUOUS CLEAN oven electric range. Coppertone. 1½ years old. $350. 479-2438.

MOFFAT 4-BURNER GAS range with clock and timer. $40. Phone 592-7807.

24" ELECTRIC RANGE, GOOD condition, ideal for summer cottage, 592-1783.

97 FURNITURE

MATTRESSES
WHY NOT
buy your spring filled mattress directly from our factory, good quality at a reasonable price.
6-INCH LATEX
FOAM RUBBER (All Sizes)
posture zone support, clean, hygenic, doesn't sag or lump. 3'3" $109; 4'6", $139; Queen, $179.
IMMEDIATE DELIVERY
GREGG FURNITURE
2306 Douglas 388-7365

SMART SHOPPERS MAKE THE "RITE-BUY" AT
BUY-RITE
FURNITURE AND FURNISHINGS
Warehouse Sales
LOWER LEVEL OF THE SAYWARD BLD., CORNER DOUGLAS AND VIEW STS.
704 VIEW 385-4744

VILAS
GENUINE VILAS FURNITURE
WE SHIP ANYWHERE IN B.C.
BROCHURE ON REQUEST
CONTINENTAL FURNITURE
716 JOHNSON STREET 386-2458

BUILD YOUR OWN PRE-CUT Canadiana Furniture. Now anyone can build beautiful furniture—it's easy because it's already pre-cut. Prices start at $65.95. Write for Free Colour Catalogue. Colonial Times, Dept. BC8, 500 Albert St., Waterloo, Ont.

KITCHEN TABLE AND CHAIRS. $40. Teak coffeee table, $100. 2 teak night tables, $40 each. Double size boxspring and mattress, $50. Teak base of bed and headboard, $150. Closest offers may be accepted. Phone 382-0197.

DOUBLE DRESSER, PINE, ready to finish, 6 drawers 48x16x30" $50, one easy boy chair beige colour $65. one oak table 50 years old, size 27x36x25" $65. 384-1750.

MOVING, 2-PIECE CHESTERfield, reversible cushions. Upholstered chairs, 2 colonial end tables, General Electric black-white TV, rug shampooer, Machinist precision tools, ceramics. 382-4447.

SINGLE BED WITH HEADboard, $40. Chesterfield and chair, French Provincial, slightly worn, $150. Must sell immediately. 477-8851.

ROUND TEAK TABLE WITH leaf and four chairs, teak sideboard and bookcase, as one piece, 2 glass side tables, 1 glass coffee table with chrome stands. 383-0638.

DINING ROOM SUITE WITH buffet and hutch, $345. Chesterfield suite, like new, worth $795, sell for $295. Hide-a-bed and chair, like new, $275. 479-7984.

CAPRICORN FURNITURE
Better selection of quality household furniture. Factory to you at substantial savings. Phone anytime, 656-6305.

LARGE, GOLD CRUSHED VELvet sofa and chair, like new condition, 1 year old, worth $1,300. Will sacrifice $550. 478-0524.

CHESTERFIELD, 2 YEARS OLD, moss green, excellent condition. $200 or nearest offer. 479-8335, 382-3495 after 6 p.m.

3-CUSHION CHESTERFIELD and chair, light green floral, in good condition. Expensive when new. $150 or nearest offer. 479-8548.

FOR SALE, VILAS HARVEST maple double bed with mattress and box spring $170. 598-5492.

CONTEMPORARY BEDROOM suite, 4 pieces, excellent condition. $300. 479-6666.

2 HARDWOOD CHAIRS, SOFT seats, one hardwood end table. 386-9881.

CORNER COUCH, 3-PIECE coral, $100. Work 387-6201, after 5, 388-4851 Ask for Richard.

GOOD 3-PIECE LIVING ROOM furniture, multi-colored. $350. 385-1792.

CHESTERFIELD AND CHAIR, 3-seater, brown tweed. $225 or nearest. 383-7865 after 5 p.m.

CUSTOM BEDS: CAPTAIN'S $110. Mates, $110; bunks, $90. Delivered. 479-7400.

CABINET STEREO, WOOD, 3 years old, $250; walnut Italian provincial coffee table, $75. 383-1583.

MOVING—MUST SELL ALL NEW household furniture, very good condition. Call 478-2044 anytime.

DRESSING TABLE, 6 DRAWERS with large square mirror attached, $55. 383-7865 after 5.

CHESTERFIELD AND CHAIR, blue floral design, high back, good condition. 382-3908.

SECTIONAL CHESTERFIELD, like new. 479-1961.

RED MODERN CHESTERFIELD. $100. Phone 479-3849, after 5.

KINGSIZE WATERBED WITH bedding. 478-8996 or 383-0249.

9-PIECE OAK DINING ROOM suite for sale, $1,000. 477-1165.

BEAN BAG LOVESEATS. $55. Order now. 386-8541 11-5 p.m.

2-PIECE SETTEE, $150. 478-8760.

MUST SELL 4½'X2' DESK, BEfore April. 382-8858.

PAINTED DRESSER, NIGHT table, and desk for sale, 385-7162.

98 TV, STEREO, RADIO SALES and SERVICE

MUST SELL STEREO CONSOLE, with AM-FM radio, turntable and large speakers, exccellent condition. 386-9881.

NEW DUAL TURNTABLE FOR sale. Completely automatic $190. Phone after 5. 478-2278.

GOOD CONDITION, 2-PIONEER speakers, AM-FM ultra Amplifier, Garrard turntable. $300. 592-4174.

RECORD PLAYER IN GOOD shape. Radio in good shape, $40. 385-6545.

26" ZENITH SPACE COMMAND remote control colour TV, excellent condition, $375. 382-4656.

19" RCA VICTOR COLOUR TV, excellent condition. 3 months guaranteed, $175. 478-4500.

15" FLEETWOOD B AND W T.V. $100; T.V. stand $10. Phone after 6. 478-6894.

19" BLACK AND WHITE TV, EXcellent condition. 3 months guarantee, $50 each. 478-4500.

25" RCA VICTOR, COLOR TV, excellent condition. 3 months guarantee. $250. Phone 478-4500.

2 PAIRS OF SPEAKERS. EPI'S and dinacos, $130. Phone after 5, 478-2278.

WILL REPLACE PICTURE TUBE and overhaul any colour television for $150. 384-3365.

1975 MUNTZ AUTO CASSETTE, with automatic reverse, new $130 — now $80. 477-4063.

4 60-WATT SPEAKERS, $119 PER pair, or $219 all 4. 478-8442.

GARRARD ZERO 100 TURNTAble, ½ price. 477-6660.

98 TV, STEREO, RADIO SALES and SERVICE

McMais
385-2435
Furniture-Appliances
1821 COOK
RENT A COLOR TV
($19.95 Monthly)
BLACK AND WHITE TV
$10.00 per Month
(Min. 3 Months)

RENT
BRAND NEW
COLOR OR B-W T.V.s
B-W from $9.95 per month
Color from $18.95 per month
FAIR DEAL SERVICE LTD.
Mastercare Maintenance Service for Admiral and Magnavox
3454 Tillicum (at Burnside)
385-7423 385-2836

BUTLER BROTHERS
TV RENTALS
1720 DOUGLAS STREET
385-3832

PHILIPS
ELECTRON
383-5432
100 W. Burnside
Modular 4 20" colour TVs with remote control Special at $579.

Rent or Own
FROM
CITY CENTRE TV
OPEN 10 A.M. — 10 P.M.
6 DAYS A WEEK
3970 Shelbourne 477-6971
Next to K Mart in the Mall

RENT
Rent a new Sharp Linytron colour TV by the week or month.
COLORTRON
3180 Harriet 383-9113

8TH ANNIVERSARY SALE
Many one of a kind floor models at reduced prices. Some even at cost. Colour TV's, used TV's, stereo components.
ATLAS STEREO AND TV
763 Fort St. 385-2712

ROBERTS REEL-TO-REEL TAPE deck, Eico ST40 amplifier, FM tuner, multi-plex adapter. Garrard turntable, pair Wharfdale speakers, all for $550. 598-5916.

BASF Cassette Recorder
Model 9110
Price $79.95
HUDSON'S TAPE CENTRE
1543 Fort St. 598-6811

C.B. RADIOS
Sales and Service. BALL & SHEMILT Electronics Ltd., 1 West Burnside Rd. — 386 9414.

2 YEARS OLD, MARANTZ 2245, $400. AR manual turntable with Stanton 681-EE, $100. Sony TC-630, $250. 382-9505 after 5 p.m.

PANASONIC STEREO FOR SALE. 382-1418.

99 GROCERIES, MEAT and PRODUCE

SAVE ON MEAT
Try our Winter Pack. 50 lbs. of waste free meat for less than $1 a pound.
12 lb. Cross Rib Roast
8 lb. Chuck Steaks
9 lb. Minced Beef
3 lb. Chops
10 lb. Frying Chicken
3 lb. Stew
5 lbs Pork Sausage
Sides of Choice grade A Baby Beef, guaranteed aged and tender .99 lb.
ALBERTA MEAT DISTR.
1811 Cook St. 383-3012 or 383-8552

SAVE MONEY AT HARVEY'S
Whole Fryers 79c lb.
Smoked Pork Hocks 89c lb.
Chuck Steaks and Blade Roasts 89c lb.
Freezer Beef Specialists
Red Brand Hinds $1.15 lb.
Sides of Calgary Beef 87c lb.
Cut, Wrapped and Frozen
2709 Quadra Street 383-2031

FREEZER BEEF
Grade A Red Brand A-1 or A-2 grain fed side of beef, 88c per lb, price including cut, wrapped and frozen. Western Food, 772 Goldstream, 478-9123, please ask for meat department.

WILLIAMS QUALITY MEATS
Grain-Fed Grade "A-1"
Freezer Beef
Sides 95c lb. Hinds $1.15 lb.
Fronts .89 lb.
Full Baron of Beef $1.05 lb.
100 per cent guaranteed quality
795 Fort Street 384-0525-26

"MEAT" AT McCOLLS
Sides of Grade A Beef .99 lb.
Black Puddings, Slicing sausage, White Puddings, Haggis
PARLIAMENT MEWS
Ste. 5-230 Menzies St. 382-1611

8 LOAVES $3.20
20 Loaves $7.60
Casey's Bakery
2032 Oak Bay Ave. 598-2712
(We're Famous for Home-Made Bread.)

GRAIN FED SIDES OF BEEF, 89c per pound, cut, wrapped and frozen. Also lean ground beef, 30 lb. lots at 65c per pound in 1½-lb. packages. 479-3021.

GRAIN FED BEEF
Farm fresh, light sides, 79c lb., freezer ready and delivered. Phone 112-743-9432.

GROW YOUR OWN MUSHROOM flats. On sale now. 479-2276.

100 MISCELLANEOUS FOR SALE

2 STEREOS, INCLUDES RECORD player, radio-recorder player, radio-8 track, 4 speakers, head phones, brick book shelf/stereo stand, $200. After 5 p.m. 595-0951.

MATCHED SET MAYTAG WASHer and dryer, recliner chair, oak desk, portable typewriter, and miscellaneous items. Phone 477-8335 after 4:30 p.m.

STORAGE SHED 9X12, COMplete with floor, new, still boxed, firm $300, compare with store prices, 382-8657 or 1223 Sunnyside Ave. off Craigflower.

1 BLACK NAUGAHYDE DAVENport as new, $50. 1 5-piece dinette suite, $50. 1 9x12 orange shag carpet, including underlay, $150, as new. 382-8544.

WHITE NATURLIZER SHOE, size 9AAA. Melon bedroom mat. Off white drapes, lined, shorties. 477-2652.

DOUBLE MATTRESS, $60. PORtable typewriter, $49. Dinette nuite, $45. Modern chesterfield suite, $225. 479-7984.

LOW BOY FURNACE AND tank. Excellent condition. $300 or offer. 20 sheets of wallboard, $40 or offers. 384-9624 after 6 p.m.

WHITE WICKER LOVE SEAT and chair, electric stove, telephone stand, chrome table and chairs, 382-9069.

CHESTERFIELD SUITE, $75, matching lamps, $16 pair, 4 kitchen chairs, need repairing. Offers. 478-3430 after 6.

CHESTERFIELD AND CHAIR, new condition, turquoise green, $200. Coffee table and end table, $15. Phone 383-3826.

SHARES FOR FAMILY MEMbership, Racquet Club. $800. Please phone 382-3552 after 8:30 p.m.

USED CLEAN RED BRICKS, any quantity. 385-2916.

100 MISCELLANEOUS FOR SALE

BARGAIN ANNEX
USED

Lemon colored table lamp with white shade	$ 29.95
Treat your self to a Dr. Fuller Queen Size Mattress and box spring for years of sleeping comfort. One unit only, new but tear in corner of box AS IS	189.95
Brown chesterfield chair. No seat cushion	9.95
Dark Brown Sofa and Chair Needs slipcovers	19.95
Like new, Black Vinyl Sofa and Chair	329.95
Large Matching, coffee and end tables each	49.95
36 Inch Padded headboards	9.95
New Walnut finish, wall bookcase	74.88
54 inch Steel slat bedsprings	12.95
Queen Size, Sealy steel Bed frame on large carpet rollers	24.95
12x10'6 Carpet with rubber underpad, orange tweed	139.95
Red floral rocker recliner	79.95
Painted coffee table	3.95

Come in and browse around
Trade-ins Accepted
Used articles purchased
FREE DELIVERY
A DIVISION OF
STANDARD FURNITURE
753 VIEW ST.
382-5111

GARDEN AND LAWN EQUIPMENT
DON'T BE MISLEAD
SHOP AND COMPARE
the highest quality belongs to
YARDMEN
who manufactures a complete line of garden equipment and backs it up with service and a 1 yr. warranty
ALL AT LOWEST CONSUMER PRICES
Don't Miss Our FANTASTIC SALE March 26 to April 5
VICTORIA
Lawnmower
Hospital Ltd.
834 JOHNSON 386-8338

MAYTAG
Next day delivery
C. TAYLER
Home Appliance Ltd.
707 Johnson 383-3281

Mel's BARGAINS
Used Furniture
And Appliances
We Also Buy
Free Appaisals
3460 Quadra 384-3152

ARCHERS
Complete outfits for the beginner to the pro. Both in target and hunting. Quivers, gloves, arrows, points, targets, bow reels, wax, broadheads and much more.
Robinson's
1307 Broad 385-3429

GRAPHIC OFFICE
INTERIORS LTD.
SPRING CLEARANCE
25% off desks, tables, lateral files, armtilter chairs and guest chairs. Showroom at 907 Fort St. Telephone 388-6421.

MISTER SWEEPER
New and used vacuum cleaners. Every make in stock at fantastic bargains. Guaranteed.
906 Esquimalt Rd. (at Head St.)
386-2947

TILLICUM FURNITURE
2621 SOOKE RD.
Now makes camper, trailer and boat cushions. Any size or shape. Full selection of materials available. Free estimates. 478-0522.

BABY ITEMS, CARRIAGE, queen size waterbed, Electrolux Filter Queen vacuum, bedroom suite, chesterfield and chair, end tables, coffee tables and other household items. Call 656-6377.

20 FT. HUSSMAN
Produce counter. 1 HP motor and compressor. Counter and two 10' sections. Asking $250. Phone 478-4521 or 478-4175.

RECONDITIONED 3½X7 SLATE pool tables. Special $650, includes balls, cues. Delivery and set up extra. Call Aco Enterprises Ltd., 384-8913 8-5 weekdays.

GREEN-BLUE CHESTERFIELD suite, $89. Wired utility trailer $119. Trumpet $29. Judo suit, size large, $9. 383-3832.

USED GESTETNER and RONEO stencil duplicators from $100. At INTERCONNECT, 939 Johnson, 384-0511, Anytime.

BASEMENT SALE, MANY household items, furniture and appliances. Phone 595-4096 or call weekend, 1567 Yales St.

GIRLS 3 SPEED BIKE AS NEW, $65; one ping-pong table and bats, $55; one B flat clarinet with case, $120. 386-1774.

POOL TABLE, SLATE 782 LBS. $555 plus delivery fee. Factory direct — Victoria, vicinity. Collect 206-332-5236.

STEVENS ELECTRIC WHEELchair in excellent condition, call 592-4450.

MAGNAVOX "ODDYSSEY" electric TV game. Used 2 weeks. $90 firm. 478-3356.

PRICE'S LOCK AND SAFE LTD
Safes, Locks, Keys
847 Fort 384-4105

USED BEAUTY SHOP EQUIPment in excellent condition. Ganges, 537-5675.

FREE COPPER PRODUCTS through home parties. Phone 652-3867.

100 MISCELLANEOUS FOR SALE

THE TRADERS
LIVING ROOM
GROUPING
AT BIG SAVINGS
Colonial 3 piece suite, sofa and loveseat and matching chair. In colourful nylon prints. Complete with a nice Colonial cocktail table, 2 lamp tables, 2 tri light lamps and a floral centre. All 3 pieces $899.95.
SEE THE TRADERS FOR MANY FINE VALUES IN GROUPINGS AT WORTHWHILE SAVINGS AND EASY TERMS.
UP TO 36 MOS. TO PAY.
Open Nightly 'til 9
Phone 388-6264
715 Finlayson

SCARCE ITEMS
Corner China Cabinet, $289; Tea Wagon, $299; Vilas maple 6-drawer chest, $159; 3-Drawer, $129; Drop front desk, $99.50; Marble top wash stand, $139; Basin and pitcher set $79; Nest of 3 tables, $99 to $149; Duncan Phyfe drop leaf table and 4 lyre back chairs, $299; Single size hide-a-bed, $239; Set of 6 dining chairs $149; Hoover washer spin dry, $89; Electrolux Vacuum, $79; 110 V. rangette, $39; Complete bedroom suites from $199; single beds, $49.50 to $195; Chest of drawers, $32.50 to $95; Dressers $39.50 to $149; 2-Pce. Chesterfield suites, $95 to $429; Hide-a-beds, $159 to $398; 5-Pce. Kitchen set, $69 to $99; 7-Pce. set, $140. Use your Chargex.
PANDORA FURNITURE LTD.
New and Used Furniture
1050 Pandora Ave. 383-6319

AUCTION GALLERY
We buy, sell or consign. Appraisals for all purposes. ESTATE SALES and LIQUIDATION SALES. Imediate pickup of your goods. All items sold same week of pickup. NO WAITING! We have our own trucks.
VICTORIA
966 YATES ST. 386-8448

PLAY-MOR CUSTOM MADE BILliard tables and Play-mor 6 games shuffleboard. See them made. BUY DIRECT — FROM FACTORY TO YOU! No middleman — it makes sense, you save dollars!
PLAY-MOR
BILLIARDS LTD.
560 Alpha St. 384-3332

Aladdin
Furniture
Strippers Ltd.
356 BAY ST. 383-2533
Let us strip your furniture of all paint and varnish. Closed Monday.

EATON'S WAREHOUSE STORE
749 View St.

MICROWAVE
OVEN
Demonstrations
HARKNETT FUEL
2333 Government
384-9381

Baskets for Admiral and Baycrest freezers, also good stock of elements for ranges and dryers.
TELE-TECH
(Operated with
A.B.C. Electric)
831 Yates St. 385-6783

YOUTH BED AND MATCHING wardrobe, $95; stereo-coffee table, $60; International sewing machine and cabinet, $85. Mel's Bargains, 3460 Quadra, 384-3152. Chargex and Mastercharge.

5-PIECE BLACK AND YELLOW wooden dinette, modern style, $96; fireplace bar, $175; glass door bookcase, $45. Mel's Bargains, 3460 Quadra, 384-3152. Chargex and Mastercharge.

WESTERN PROFESSIONAL shuffleboard, in beautiful condition, electronic score counter. Replacement value, $2,750. Will sell firm. $1,000. Phone Ross. 592-4562 or 386-7594.

UNIVERSAL TRADING CENTRE
584 Johnson, Upstairs Warehouse Bargains. Tools. furniture, antiques. curios. glasswear, pictures. stereos, cameras and jewellery. 383-9512. We Buy, Sell and Trade.

ALL HOUSEHOLD ITEMS, GARdening tools, bench saw, avocado fridge, stove, dishwasher, 6-piece French Provincial bedroom suite, was $2,000, washer-dryer. 3262 Wicklow Street. 382-5706.

EVERYTHING GOES — ALL EXcellent. Photo enlarger, couch and matching chair, huge foam pillow, kitchen utensils, two small cabinets. 386-9578.

TELEPHONE ANSWERING MACHINES
Lease to own for as low as $12.00 per month. INTERCONNECT. 384-0511, Anytime.

SEE THE LATEST IN COPIERS, off-set printing, binding, etc., at the Business Show, Empress Hotel March 29-31st. Phone us for details, 386-7728.

PORTABLE SEWING MACHINE with carrying case. Portable shower assembly. Electric lawn trimmers. Weekdays call after 4. 478-8867.

SELECTION OF QUALITY FURniture at reasonable prices. Old framed prints, brass and collector's items. Harlequin House, 621 Johnson St. 10:30-4:30 p.m.

GARAGE SALE — SUNDAY. 988 Dunford. Phone 478-1019. Tent, ark welder, roof rack, canopy, wheels and tires, oars, speakers, lamps and assorted car parts.

30" ELECTRIC STOVE, WHITE, excellent condition, $125. Ladies 3 piece Samsonite luggage set, red, $65. 479-2034.

CUSTOM-MADE GENTS' DIAmond ring. Certified appraised value $1700. Must sell — $1100. 477-8949.

FENCING
250, 8'x4" rails, 20c per rail. 1967 Automatic Cortina, needs brake work, $350. 385-1667.

75C LB. HONEY IN 6 LB. TUB. at Babe's Honey Farm, Walton off Oldfield. Until 5 p.m. daily, closed Sundays. 658-8319.

PRE-INVENTORY CLEARANCE — 50% off on selected items while stock lasts at Industrial Plastics 2105 Douglas St.

OUTDOOR INCINERATOR BARrels, ready to use. Free delivery, $5.49. New and used wooden barrels. 383-1328.

LATHE TOOLS, WOOD, CHISELS. Island Saw Co., 617 Chatham St. 385-5500. Open Sat.

DOUBLE BED, WOODEN KITCHen table and 4 chairs and cabinet. Phone 382-0977 after 6 p.m.

MOSAIC TILE, DIRECT IMPORT price, genuine savings. 386-2812.

150-200 6" CONCRETE BLOCKS, 385-2916.

AMC FRIDGE, $150. 6 CHAIRS, $35. Fan with stand, $17. 592-3844.

FOR SALE NEW 39" BOX spring. 478-6141.

CUSTOM BUILT SHEDS, garages and barns. 385-3796.

100 MISCELLANEOUS FOR SALE

HOCKEY GEAR, COMPLETE set fit 70-lb. boy, hockey and figure skates assorted sizes, some football gear, childs rocking spring horse, good condition, small animal carrying basket, wine making equipment and reagents, adjustable dress making model, 592-1783 after 5.

DOUBLE BED COMPLETE, 2 dressers with mirrors, chesterfield hideaway and chair, chesterfield and chair, occasional chair, 9x12 rug (wool hooked), dining table (3 leaf extension) 1 B.W. Television, end tables. Phone 384-0928.

QUALITY ITEMS
Chesterfield suite, $250; pretty five-piece dinette, $150; two stereos (one combination); records; mahogany sewing cabinet, $100; two kitchen chairs; dishes and pictures. 860 Lampson, 385-5079.

MAN'S 3-SPEED BICYCLE, wringer washer as new, back packs (new), sleeping bags, fishing rods, floor lamps, wooden chairs plus many household items. Tues., Wed and Thurs. Phone first, 935 Foul Bay Rd. 598-2639.

WEDDING DRESS, COMPLETE, size 8, worn once, $85. Victorian Days Dress, size 12, and hat with ostrich feather, worn once, $35. Mexican suede cape, like new, $30. 592-6432.

3-PIECE BROWN BED-CHESTERfield, $145. Viking deluxe wringer washer, $65. Lined pink antique satin drapes, $25; boy's beige leisure suit, size 18. 479-8955.

COMPONENT STEREO EQUIPment, ratan dining room suite, Sealy bed chesterfield, Colonial davenport and chair, other furniture. Call after 6 p.m., 385-6492.

1301 ROCKLAND
Garage Sale, another room opened up more tools for sale. 9 a.m.-5 p.m. Tuesday and Wednesday only.

Aluminum Gutters
5" CONTINUOUS in baked enamel. Screens, windows and awnings.
B.C. ALUMINUM 479-7121

BUNK BEDS, COUCH, DENIM and basket chairs, skiis, ironing board, kayak frame, hollywood bed, fridge, albums and books. 595-0873.

CHESTERFIELD SUITE $50; OCcasional chair $15; Hoover washer spin dryer $50; all in good condition. 383-7596.

FROST-FREE FRIDGE AND stove. Phone 382-9165 days. Ted. 384-0972 evenings.

MCCLARY EASY WASHING MAchine. Good condition. $50. 478-0714.

22 CU. FT. FREEZER, 5 YEARS old. Will sell or swap for smaller. 479-2257.

FOR SALE: COFFEE TABLE, hall table and misc. articles. 382-9577.

WOOD OFFICE DESK; 45 SQ. yd. gold carpet, used; $100 each, best offer. 595-6536.

AXMINSTER RUG, 9X12, PURE wool deep plush, almost new. 384-8388 evenings.

ONE 25-GALLON HOT WATER heater, 110 volt, one antique bathtub and sink, best offers, 382-0376.

REFRIGERATOR, PHILCO, 2-door, copper, 12 cubic ft. good condition, $85. 595-6847.

LIGHT-WAY INC.
Wholesale Prices to Contractors
695 Alpha 384-9359

PULL YOUR CAMPING GEAR, covered trailer for small car, phone 384-2689 or 384-3813.

MOVING, MUST SELL, COLOnial chesterfield suite, $300, and miscellaneous items. 479-4933.

NEW FRIDGE AND USED stove, $250 and $60. 477-8528 between 4-6.

STOVE AND FRIDGE, GOOD condition, $60 each, available end of April. 598-2384.

1 SUFFOLK NO. 14 HAND LAWNmower, 1 highchair, Cooey, 384-9485 after 5:30 p.m.

PORTABLE DISHWASHER; teak dining suite, 6 chairs. 598-3682 after 5.

LEAVING THE COUNTRY, MUST sell 8-pound down Artic bag, $75. 477-6395.

LARGE FROST-FREE REFRIGerator, $65. Phone after 5 p.m. 384-4351.

SOAP BOX FOR SALE, GOOD condition, built under derby standards. $35. 382-3532.

6' PATIO TABLES, $20. SAND boxes, 4'x4'x8' with sand, $15. Delivered. 383-0047.

STURDY METAL SHELVING unit, ideal for workshop, offers. 383-2087.

COLOURED FRIDGE IN GOOD condition. 563 Foul Bay Rd.

BASEMENT SALE — OLD OAK furniture, etc., cheap. 383-0860.

COUCH AND CHAIR FOR SALE. 382-3662 after 5.

ONE YOUTH BED, 1 CRIB, good condition. 478-0576 anytime.

PLAY PEN, $20; AND SAFETY gate, $5. Phone 479-6570.

HOMCO POWER REEL MOWER, $50. 384-6044.

103 MISCELLANEOUS WANTED

KILSHAWS
1115 Fort St.
AUCTIONS
Friday at 7:00
Appraisals
for
Insurance and Sale
PURPOSES
384-6441

THE SALVATION ARMY Needs your re-usable clothing, furniture and household goods. "Help us to help others." Family Thrift Stores. Victoria, Sidney and Langford. For pickup — 386-3295.

BRENTWOOD
BARGAIN BARN
BETTER QUALITY USED
FURNITURE AND APPLIANCES
Before you buy or sell
Compare our Prices
7115 West Saan. Rd. 652-1711

COLLECTOR WANTS
ORIENTAL RUGS
Collections or Single Pieces
Leave Message for John Goodall
384-0912

DO YOU HAVE ANY OLD FURniture, old wood stoves, brass, copper, pictures, collectibles, antiques, etc. I will pay cash for articles. 479-2684.

WE BUY AND SELL ANYTHING of value, Universal Trading Centre, 584 Johnson, 383-9512.

GOOD PRICE PAID FOR QUALIty stained glass windows, approximately 2'x5'. 592-2350.

WE BUY FURNITURE, HOUSEhold goods, pictures, tools, etc. Best cash prices. 386-0462 anytime.

WANTED: SAWDUST BURNER, stove not necessary. Phone 478-1450.

IF YOU ARE MOVING AND have any furniture for sale please call: 595-7567.

OLD PAINTED OR VARNISHED wooden furniture, any condition. 383-2533.

WANTED USED GAS LAWNmower or just engines. 598-3098 anytime.

WANTED, CEMENT MIXER, GAS preferred. 388-6431, ask for Apt. 211.

WANTED: GENDRON FOLDdown high chair, Gendron stroller, excellent condition. 386-6596.

EUROPEAN HEALTH SPA LIFEtime membership wanted. Phone 477-5874.

WANTED, ROLEX WRIST watch. 478-8827.

WANTED: MALSBARY 150 steam cleaner. 382-5432.

FREE PICKUP OF SCRAP metal. Motors, pipes, etc. 478-4963.

SELL OLD BOOKS TO THE Haunted Bookshop. 382-1427.

FRIDGES AND FREEZERS bought. 598-7422. All-Temp.

WANTED: USED AND DAMaged boats. Phone 384-6375.

103 MISCELLANEOUS WANTED

LUNDS
AUCTIONS
Tuesday — 7 p.m.
Friday — 1:30 p.m.
APPRAISALS
For All Purpose
386-3308

109 MISCELLANOUS TO RENT

SAWYER SEWING CENTRE
RENT TO OWN — Domestic and Industrial sewing machines
840 FORT 388 6228
CLOSED MONDAYS

WHY BUY AND MAKE A MISTAKE?
Rent a telephone answering service from INTERCONNECT, 384-0511.

115 SWAPS

FACTORY BUILT 8½' CAB-OVER camper, sleeps six, 2-burner stove, double sink, 120 volt wiring, ice box. Complete with jacks and intercom. Excellent condition. Swap for boat, motor and trailer. 384-7539.

1963 LARK WAGON, NEW brakes, muffler, good running condition. Swap for boats. 478-7686 after 5 p.m.

FOR SALE OR TRADE FOR newer model car or van, '67 halfton Ford and '66 Rambler car. 384-6024 or 477-9188 after 7.

SMALL HOMEMADE TRAVEL Trailer, value $400. Will swap for small car of equal value. Phone 748-9565 or 748-3080.

'69 COUGAR XR7, BLACK ON black, blue leather; trade for van or pick-up, 479-4854, Rob.

TRUCK CANOPY, $300 OR trade for guns. 477-8381.

116 COINS AND STAMPS

OLYMPIC COIN SERIES VI HAVE arrived. $49 with cardboard case. Admiral Stamp and Coin Shop, 849½ Fort St. 384-1315.

117 ANTIQUES

STOCK CLEARANCE
Only 3 left! King-size antique brass beds for sale. 1 double brass bed. 385-5152 or 598-1522 after 7 p.m.

CLOCKSMITH
Repairs, antique clocks, grandfather clocks, watches. Citizens Ltd. 388-4069.

KRUG 9-PIECE BURLED WALnut dining suite, includes 6 leather chairs, winged table, china cabinet, buffet. $1,850 firm. 592-0866.

MAGGIE CAMPBELL'S ANtiques. Quality Antique Furniture, Glass, Porcelain. 402 Moss St. 382-4814.

MAGNIFICENT ANTIQUE PUMP organ with mirror and candle stands, offers. Call 479-6108.

LARGE CANADIAN PINE CHEST of drawers, Circa 1850, $300. 592-1563.

NOVA SCOTIA PRESSED GLASS cakeplate (pedestal) purpling. $25. Phone 382-5266.

ANTIQUES EXPERTLY REpaired. Call 478-2539.

120 GARDEN SUPPLIES

ALUMINUM GREENHOUSES. Ten standard models to choose from. For further information, please contact All-Alume Greenhouses, 530 Cairndale Road, 478-0912.

MANDER TRUCKING
Agricultural sawdusting-hog fuel and bagged sawdust, 8-4:30 Monday-Friday, 478-5332; evenings 479-7629 or 477-5053.

B.C. GREENHOIUSE BUILDERS. For information brochures, write 783 Hutchinson or phone 385-8445 anytime.

EXCELLENT BLACK TOP SOIL at reasonable prices. 384-6943.

Fertilizer

STRAIGHT OLD COW MANURE, 7 yards $49, bag $1.45; old horse manure, 7 yards $34. 595-0773.

PENDRAY FARMS LTD.
Cow manure, 6 yards, $42; delivered. 477-1519.

COW MANURE
652-2026, 652-1743. No Sunday calls, please.

OLD HORSE MANURE, 6 YARDS delivered, $30, after 6 p.m. 652-2517.

COW MANURE
478-1876

Plowing, Rotovating and Cultivating

DON'S TRACTOR SERVICE
477-3913
We rotovate, plow, cut grass and brush also, loading and hauling.

COOPER TRACTOR SERVICE, rotovating, landscaping, lawns seeded. 477-1122.

5 H.P. MASSEY FERGUSON ROto-tiller. 1975. $285. 658-5445 after 6 p.m.

Seeds, Bulbs, Plants Trees, Shrubs

IVY GERANIUMS. GERANIUMS and fuschias, several types and colours. 595-5438.

IVY GERANIUMS. GERANIUMS and fuschias, several types and colors. 595-5438.

Topsoil, Rocks and Fill

SCREENED TOPSOIL WITH MAnure and sand added. $11 per yard delivered, minimum 6 yards. Garden sand $5 per yard. Road gravel. E. Nixon Ltd. Phone 385-4431 or 385-5642.

TOP QUALITY TOP SOIL MIXED with manure, 10 yards $8 per yard. Smaller amounts available. Peninsula Bulldozing. 479-1884.

Sand, Gravel Supplies
Phone 478-1000,
Don Mullett Trucking.

EXCELLENT BLACK TOPSOIL at reasonable prices. 384-6943.

125 PETS and SUPPLIES

PURE BRED GERMAN SHEPherd, imported German bred, very good blood lines, has C.D. SCH-1 tracking, guard dog trained, also very good with children. Call after 5. 478-9268.

REGISTERED ENGLISH Springer Spaniel Male. Liver and white, 1 year old. Good pet or hunting stock. Champion parents. 479-4929 after 6.

REGISTERED ENGLISH Springer pups — liver and white — vaccinated and wormed. Born February 9th. Phone 752-9935 or write Box 274, Qualicum.

CHESAPEAKE BAY RETRIEVER Pup, 12 weeks, registered, Mrs. R. P. Street. 479-1884.

EXPERT
Obedience and protection training. 642-3290.

CHIMO DOG OBEDIENCE Classes starting March 31st. Near Sears. 479-2629.

PUREBRED OLD ENGLISH Sheep dog puppy. Female. Will deliver. Phone 206-824-3006.

PUREBRED OLD ENGLISH sheep dog, 18 months. $150. Call 478-1043 after 4 p.m.

WANTED: KITTEN PREFERAbly long hair tortoise shell, female, call 479-6108.

WANTED: PUREBRED FEMALE standard Dachshund puppy. 598-1219.

PAIR OF PEDIGREE PALOMINO rabbits, 2 years old, good breeding stock, 479-3747.

TEN-GALLON AQUARIUM, complete with fish. For more information call 478-0128 after 6.

PUPPIES FOR SALE, COLLIE and Terrior Cross, make excellent Easter present, $15, 656-4912.

FOR SALE, 2 AQUARIUMS, 10 and 5 gal. with fish. 478-4850.

GOOD LAB CROSS PUPS. TWO months old. Offers. 479-5211.

REGISTERED ST. BERNARD male, for stud service. 478-4431.

DOBERMAN PUPS
$50 to good homes. 477-9514.

FOUR COCK-A-POO PUPS FOR sale, 2 female, 2 male. 478-1889.

PUREBRED BLACK POODLES, 2 months old. Great pets. 383-1848.

SMALL PUPS TO GOOD HOME
479-5678

50 GALLON AQUARIUM, COMplete, $100. 595-3166.

125 PETS and SUPPLIES

REGISTERED SMALL MINIAture poodles, black, 10 weeks old, 2 males, 3 females. Had shots. 748-9169.

PUREBRED SAMOYED, READY for breeding. Needs home with room to run. Loves children. $50 includes everything. 383-6862.

FREE TO GOOD HOME, 2 CATS, fully trained. Black neutered male, white spayed female. Lovely pets. 385-3965.

PERSIAN SHADED SILVER male and black copper-eyed female cats. Both 10 months old, $75 each. Call 477-2513 after 6 p.m.

APRICOT PERSIAN MALE NEUtered cat, free to good home. 385-5259.

FREE TO GOOD HOME 7 month collie X, female. 386-0707 after 5.

BUDGIE WITH LARGE BIRD cage. Some food and gravel, $20 or offer. 382-0197.

REGISTERED MINIATURE FEmale poodle, silver. 14 months, also 15 gallon aquarium. 478-1019.

127 CHICKS, POULTRY HATCHING EGGS SUPPLIES

TAKING ORDERS FOR DAY OLD meat and laying type chicks. 478-7617.

SILKY CHICKENS. PHONE 478-2214.

ONE YEAR OLD LIGHT SUSSEX hens — laying — 384-0790.

NEW HAMPSHIRE LAYING hens, $3.50 each, 652-3228.

128 LIVESTOCK SUPPLIES and EVENTS

QUALITY 8-YEAR-OLD Purebred Arabian mare, pleasure horse and in foal to Aza Destiny. Also her Typy 2-year-old filly by Kelvin Image. R. Pringle, Ganges, B.C. 537-5100 evenings.

MANDER TRUCKING
Agricultural sawdusting-hog fuel and bagged sawdust, 8-4:30 Monday-Friday, 478-5332; evenings 479-7629 or 477-5053.

V.S.P.C. SPRING SHOW ENTRY forms now available at Feed and Tack shops Pony club instructors, or call 479-7653 or 652-3240.

FOUR YEAR OLD REGISTERED quarter horse mare. Sound, good disposition. $1400 negotiable. Phone between 6-7. 383-9505.

QUALIFIED HORSE SHOEING
Dan McPherson, Victoria 477-3226, Duncan 748-1170.

BOARD FOR ONE HORSE, COMplete care. $90. Also gentle mare for rent. $50. 479-6879.

HIGHLAND
TACK AND FEED
721 Station Rd. 478-6438

T. B. FILLY, BY PRINCE LEA out of Rufflings last. Experienced rider only. 112—758-6433.

SMALL 3-YEAR-OLD MARE, $80. Small saddle and bridle, $65. 3402 Luxton Rd. 478-8945.

CROSBY JUMPING SADDLE with Stirrups and Leathers. Bareback pad, case. 386-9578.

FOR SALE, 10-MONTH OLD Saanen doe, from good recorded milking stock. 478-1682.

HORSE BOX FOR SALE, TO FIT ¾ ton truck. 478-2895.

HIGHLAND HEIFER, 10 MONTHS old. Phone 478-7766.

130 HEAVY EQUIPMENT AND MACHINERY

10 KILOWATT FAIRBANKS Morris power plant. 60 cycle, $1,250. 592-2597.

1971 FORD 8000 TANDEM GRAVel truck, good condition. 748-8503 Duncan.

M700 HYDROSTATIC BOBCAT loader, Ford 500 with hoist. Offers. 478-0245.

FOR SALE: WELDING AND FAbricating shop equipment. 385-1222.

135 FARM IMPLEMENTS

GAS 300 TRACTOR, WITH HOWard 50" rotovator, package deal only. 6467 Oldfield Rd. 652-1816 or 652-1665.

INTERNATIONAL TRACTOR, power take-off, 5' Hydraulic blade. 2 bottom plow, $1250. 478-6301.

TRACTOR TRAILER, COMMERcial 12' flat bed, ramps attached, $800. 478-6333. 721 Station Rd.

150 CARS FOR SALE

3233
DOUGLAS ST.
$400 SALE
All Units Listed
Below Will be
Sold For
$400 or Best Offer
70 AMBASSADOR, Auto
69 CORTINA, 4-Spd.
69 VIVA, Low mileage
68 FURY Wgn. 9-Pass.
68 RENAULT, Auto
67 FORD, Auto
67 PONTIAC, Htp.
67 RAMBLER, Htp.
66 CHEV, Auto
66 EPIC
65 PONTIAC SS, Convt.
65 CHEV Wgn
65 CHRYSLER
64 CONSUL
64 RAMBLER Auto
64 PONTIAC (3)
64 OLDS Htp.
64 VW BEETLE
64 CHEV Wgn.
64 CADILLAC
64 DODGE Auto
64 FAIRLANE
64 GALAXIE
63 FORD Wag.
64 VALIANT, Auto
63 VALIANT, Auto
61 CHEV Wgn
61 FALCON, Auto
FIRST COME
FIRST SERVED
REMEMBER
All Units in This
Ad On Sale At
$400 or Best Offer
B & B CAR SALES
3233 DOUGLAS
385-4533 385-4121
D-00794 A

$575
'64 COMET STATION WAGON, 260 V-8, automatic, excellent condition. Well kept. must sell by weekend. 385-1841, ask for Rodger.

1965 CUSTOM SPORT CONVERTible, rebuilt 283 automatic, buckets console, many extras, tested, good condition. $775. 383-9298 evenings. 384-9012 daytime.

1971 MAVERICK, LARGE 6, 4-door, fully automatic, radio, 15,000 miles. Government sticker, one owner, best reasonable offer. 382-7783.

'73 GREMLIN X, POWER brakes, power steering, V-8 automatic, bucket seats, 33,000 miles, excellent condition, $2950 flexible. Must be sold this week. 478-3147.

1969 DODGE CORONET, FOUR door, 8 cylinder automatic, radio, power steering, and air conditioning, excellent condition, $1925. 477-1461.

MUST SELL
'73 Nova Custom V-8 automatic, power steering, excellent condition. $2800. 478-9380.

1975 TOYOTA COROLLA, SR-5, 8-track, head phone jack, radials, overhead console, 18,000 highway miles, $4,300. 477-3749 after 4.

'73 PONTIAC LEMANS SPORTS Coupe, 8-cylinder, 350 cc, only 31,000 miles, in excellent condition. Asking $3,800. 642-5801.

'72 FIAT 128, 2-DOOR 4-SPEED, 38,000 miles, just tuned (major), asking $2,100. Excellent condition. (keep trying) 477-9795.

'69 PLYMOUTH FURY 11, AUTOmatic, P.S., P.B., good running order, $850 or offer, must sell. 592-7213.

MUST SELL, 1973 FIAT 128 wagon, A-1 condition. Few paint scratches. Will take anything of value in trade. 652-5575.

'74 OLDSMOBILE OMEGA, bucket seats, power steering, vinyl top, $3,500. 595-7026 after 5.

150 CARS FOR SALE

S&H TOYOTA

'75 CORONA 4 DR. auto., radio, 9000 mi. $4495
'75 LAND CRUISER station wagon, low mileage $7395
'75 HILUX PICKUP 4-spd. Fiberglass canopy. $3695
'75 COROLLA 4-dr. sedan, auto., radio. Silver with black interior $3895
'75 HILUX PICKUP Auto. Low miles. Finished in alive green $4295
'75 MAZDA WAGON Popular 808 model, only 4,000 mi. $3795
'74 HILUX PICKUP Long box, 4-speed. Like new. Yellow $3495
'74 VOLVO 144S Grand Lux model. Leather interior. Immaculate condition. Forest green $5995
'73 COURIER PICKUP 4-Spd. Brick red $2895
'73 CORONA S.W. 4-spd. Very clean. Arctic white $2995
'71 COROLLA COUPE 4-Spd., radio. Very clean $1895
'71 VOLVO 144S 4-door, 4-spd., low miles! $4495
'70 MAZDA COUPE Real economy $1495
'70 BUICK Le Sabre, 4-door, H.T. Very clean! $2695
'69 AUSTIN Auto. Completely reconditioned $1495
'68 BEAUMONT 2-dr. H.T., 6 auto. Good transportation $1495
'67 VOLKS BEETLE 2-dr. Sedan. Runs great $1095

Saunders and Hitchman
Sales & Service Ltd.
2040 Cadboro Bay Road
At Fort and Foul Bay
Dealer Lic. 00566A
592-2471

McCALLUM DATSUN VOLVO
McCallum Motors Ltd.
1101 YATES AT COOK
382-6122 Dlr. Lic. 00850A

COME SAVE AT OUR SPECIAL USED CAR VALUE WEEK

DOWNTOWN
74 Mustang II
73 Ambassador
75 Volvo 242 DL
74 145 E., S.W., 4 spd. Blue
73 Toyota long box PU
73 Courier PU

COLWOOD
1836 Island Highway
478-1741 Dir. Lic. D-00850A
75 Vega Hatchback
75 Pontiac Le Mans
74 Plymouth Duster
73 Volks bug, auto.
72 MGB convertible

PLUS MANY MANY MORE AT BOTH LOCATIONS
MAKE US AN OFFER!
WE CAN'T REFUSE
AT McCALLUM'S

SAVE
1974 Security Chev 1 ton van conversion in like-new condition with only 6,800 miles. Sleeps 4 and is fully equipped. 1976 replacement cost in excess of $12,000. Hurry on this one, only $8,495. Contact Mike Castle, at Empress Pontiac Buick Ltd., 382-7121 or residence 477-1354. D-0447A.

72 DATSUN 510
4-speed, 4-dr., radio, a good car throughout, $1550.
PAINTER MOTORS LTD. D-00346A
Appointment to view ANYTIME
386-0122 837 Yates

68 DART GT CONVERTIBLE 318, auto., power steering, bucket seats, exceptional condition. Only $1550.
PAINTER MOTORS LTD. D-00346A
Appointment to view ANYTIME
385-0122 837 Yates

'71 PINTO 4-SPEED, EXcellent gas mileage. $1350 firm. 652-3854 or 479-6816.

1972 CHRYSLER 400 MOTOR Automatic, radial tires, plus two spare $2,950. 478-6960.

1973 DATSUN 1200 4 SPEED, radio, tape deck, good condition. $2050. 652-2535.

1972 VOLVO 145S, STATION wagon, white with red interior. Very clean. $4,200. 656-6586.

1973 LTD SQUIRE WAGON. Showroom condition. New cost over $8,000. Only 22,000 miles. Asking $4,400. 477-4685.

66 MUSTANG GOOD SHAPE, $ 000 — take small trade and cash. 478-1580.

150 CARS FOR SALE

Brian Holley MOTORS LTD.
FIAT VOLVO LANCIA

Wagons Wagons
HAVE WE GOT
WAGONS

75 FIAT 128 popular 3 dr. Wagon. 2 tone beige and tan, side molding, wheel trims, quartz lights. Big savings on new price $4195
74 VOLVO 145 4 spd., B.R. green one owner, B.C.A.A. tested $5995
74 MERCURY BOBCAT Villager, auto., deluxe interior, radio, tinted glass, custom rack, radials, remote mirrors, metallic gold, just super $3695
73 VOLVO 145 auto., wagon, radio complete overhaul by Brian Holley $5595
73 FIAT 124 Special, 4 dr wagon, one enthusiastic Fiat owner $2995
72 VW 411 auto., Wagon, RARE, metallic blue, grey leather cloth interior, radio, Michelin radials, low miles $3295
71 VOLVO 145 Standard Wagon, 1 owner, radio, custom rack, extra rims and snows $4195
70 MAZDA 1500 Wagon, 4 cyl., 4 spd., exceptionally clean $1595
69 ENVOY Epic Wagon, only 35,000 miles, 4 spd., very attractive $1295

SERVICE - PARTS
8 A.M. - 9:30 P.M.
MON thru' SAT.

Brian Holley Central
2 Blks. Nth. of
Mayfair Mall on Douglas
384-1161 Dealer Lic. 00903A

peter pollen ford

SEE OUR FINE SELECTION OF USED CARS

7-DAY MONEY BACK GUARANTEE

PETER POLLEN
FORD SALES LTD.
VICTORIA, B.C.
1060 Yates 384-1144
Dealer Licence Number: 745A

B. MADSEN MOTORS LTD.

75 CAMARO $4695
74 TOYOTA 1200 $2495
74 CHEV Impala $3995
72 MAZDA pickup $1895
70 CHEVELLE WAGON $2495
70 GMC pickup $2250
69 ENVOY wagon $995
69 TOYOTA sedan $1295
68 CORTINA sedan $1295

OVER 30 VEHICLES IN STOCK NOW
2691 SOOKE RD. 478-5011
D.L. 13456

IF YOU WANT TO BUY, SELL, trade up or down; or looking for a new Toyota, now is the time during our big sale. Phone MICHAEL TENNANT at 386-3516, for a fully reconditioned and warranted used car, truck or boat or come in and see me at Metro Toyota, 625 Finlayson St., day or night. D00431A.

'68 VOLKSWAGEN BEETLE, DEluxe, like new, factory rebuilt engine, custom upholstery, set of studded snow tires, appraised at $1,600. Ask for Rick 598-6541 after 5.

'68 ENVOY EPIC, AUTOMATIC, new transmission, new brakes, new muffler, reliable transportation, $550. 598-6441.

1968 BMW, GOOD CONDITION, new trans, good paint job, sun roof, radial tires, asking $2500. Phone 384-1874.

1975 DATSUN B210 HATCHBACK immaculate condition. 4,000 miles. Loaded with extras. Best offer. Phone after 6. 477-0816.

1960 DATSUN GOOD CONDITION. $1000. 479-8335, 382-3495 after 6 p.m.

61 VALIANT WAGON, ECONOMICAL, reliable, tested until August, $225. 382-0433, 478-3886.

1940 CHEV. SEDAN, COMPLETE, easy restoration project, $500. 385-8267, 386-6351.

150 CARS FOR SALE

DOUGLAS VOLKSWAGEN
PORSCHE
AUDI

TEST DRIVE '76 RABBIT AND SCIRROCCO

GOOD SELECTION AVAILABLE

Premium Used SPECIALS!

75 DODGE DART, 2-door hardtop. Economical 6 cylinder, automatic, power steering, radio nd low mileage! $4195
74 PINTO deluxe hatchback. Automatic and radio. $3395
74 ASTRE GT. 4-speed, radio, stereo, spoiler, low miles, Michelins, mags—LOADED! $2995
74 COURIER pickup with deluxe canopy, and low mileage. $3295
74 AUDI FOX sedan. Automatic, radio, sunroof, stereo. 19,000 miles! $5495
74 VW 412 station wagon. 4-speed and radio. $4295
73 PINTO SQUIRE wagon. Automatic, radio. $2995
73 CORTINA. 4-speed radio, tape deck, extra driving lights, mog wheels and only 19,000 miles! $2795
73 AUDI GL sedan. Automatic and radio $3895
73 FIAT 128 coupe
72 MG MIDGET. 4-speed, radio. $2395
71 MAZDA station wagon. 4-speed and radio $1595
69 CORTINA G.T. 4-speed with radio. $1295
69 VOLVO 164 sedan. 4-speed, factory air, power steering, power brakes. One owner! $3995

100% FINANCING O.A.C. SCOTIA PLAN

Douglas Volkswagen Ltd.
Porsche - Audi
3329 Douglas Street
388-5466
Dealer Licence 00341A

BILL CARTER
CARS LTD. D 13601
68 MERCURY MX $ 850
72 FIRENZA St. 4-dr. $1100
67 VIVA automatic $ 675
66 FORD custom $ 500
69 CORTINA $1000
62 VOLKSWAGEN Beetle $600
58 AUSTIN sedan $ 250
62 FORD ½-ton PU $ 450
47 BUICK Classic $1500
Large Selection of Transportation SPECIALS
2538 Government
385-1716

ARTS CAR SALES
310 BAY ST.
383-8302 382-5402 385-5208
LARGE SELECTION OF USED CARS AT THE LOWEST PRICES IN TOWN.
No Reasonable offers refused.
D-00286

'75 MONTE CARLO 2-DOOR hardtop 350 auto white vinyl roof over maroon; loaded with options. Closest offer to $5800. Will consider trade for small car and cash. 656-5837.

'76 MAZDA MISER 1600, ONLY 1500 miles, radio, pin striping, side moldings, reason for selling second car. $4000 or nearest offer. 383-7305.

1973 DATSUN 510 Standard transmission, immaculate condition, $2,100 or best offer. 386-1666.

'67 CHEVELLE SS 396-4 SPEED, new clutch and P plate, Hurst CP, $2,300 or offers. Consider trade. 382-7491.

EL CAMINO, '70, V-8, AUTO, ALL power. Fairly good condition, $3100 or best offer. Consider trade. 384-7941. 384-6981.

1967 FORD ANGLIA, DECENT condition, $525 or best offer. 479-8775.

1973 MAZDA RX2, EXCELLENT condition, low mileage, weekdays after 5 p.m. 656-6150.

STRAIT MOTORS LTD.
1513 Quadra at Pandora 834-8191
"Reasonable Rates"

'72 VOLKSWAGEN BEETLE, 4 speed, excellent condition throughout. $1,950. 477-6349.

'68 FIREBIRD 400, P.S., P.B., shift kit. 8-track, air shocks. $2,300. Days 382-8317.

'66 METEOR MONTCALM 2-door hardtop, $450 or offers. Phone after 2 p.m. 386-9455.

1965 MERCURY STATION Wagon. $350. Phone 382-5266.

1953 CHEV. 2-DOOR SEDAN, good condition. $500. 592-9547.

150 CARS FOR SALE

SUBURBAN MOTORS
NORTH ON DOUGLAS

HOME OF
LINCOLN, MERCURY, MONARCH, METEOR, MONTEGO, COUGAR, COMET, BOBCAT, '76 CAPRI II AND FORD TRUCKS!

WE CAN PUT IT ALL TOGETHER! AT SUBURBAN!

Giant Savings on Final CLEAROUT OF '75 MODELS

Bobcats, Comets and Montegos
PLUS!
Huge Discounts on Late Model USED CARS!

Good looking, stylish, economical, roomy, classy, racey!

LOOKING FOR SOMETHING SPECIAL IN A SMALL CAR, WE PROBABLY HAVE IT!

74 VOLVO wagon. 4 cylinder, automatic, radio, fuel injection. White! $4895
74 ASTRE, 2-door, 4 cylinder, automatic, radio, finished in red. $2895
74 CELICA, 2-door. 4-speed, 4 cylinder, radio. Red! $3895
73 CAPRI, 2-door, 4 cylinder, 4-speed, radio, decor pkg., and green in color. $3095
73 FIAT 2-door. 4 cylinder, 4-speed, tape deck. Green. $2095
72 CORTINA 4-door, economical, 4 cylinder, 4-speed with radio. Finished in brown. $1495
69 CORTINA, 4-door. 4 cylinder, 4-speed, radio. Red. $1295
67 V.W. 4-speed, radio, red. $995

WIDE OPEN UNTIL 9 P.M.
MON. THRU FRI.
6 P.M. SATURDAYS

SUBURBAN MOTORS
1377 Douglas St. 386-6131
Dealer Lic. 00863A

'71 CORTINA GT, STANDARD, white with black racing stripes, red interior, wood panelling. Offers. 384-3708.

1968 CHEV BEAUMONT STATION wagon. Power steering, power brakes, V8. Good condition. Phone Mr. Farmer. 388-5451.

1965 VOLVO 122-S, TESTED through February '77, $750 firm. Call 598-1815 or 383-2918.

JAGUAR XJ6, 4.2 LITRE, European model, many options, excellent condition, $7850. Box 1088, Ganges, B.C.

1970 T-BIRD, BLACK VINYL SUN top with distinctive jade green exterior. Ex-doctor's car. 656-6329.

'63 FORD FAIRLANE COUPE, V-8, automatic, good rubber, needs engine work. Offers. 386-1676.

'64 MALIBU SS, 327 4-BBL, 4-speed, excellent condition. $2,200. 477-1269.

'66 BEAUMONT STATION wagon, 283, automatic, tested, recently rebuilt motor, $425. 477-9274.

1971 TOYOTA CROWN, MARK II 4-door sedan. New tires. Excellent condition. $1595. 652-5735.

1963 9-PASSENGER PONTIAC station wagon, power steering, average condition. 595-1991.

'67 MUSTANG, 289 V-8, 3-SPEED, chromies, $950. 642-3178.

'71 VOLVO WAGON, 4-SPEED, radio, excellet, 57,000 miles.

1966 VOLVO 122-S, $1000
652-1887

1963 CHEVY II, 6 AUTOMATIC, radio, $350. 383-9298.

'49 FORD, BLACK NAUGHAHYDE, radio. 384-4028.

1965 CANSO 2-DOOR HARDTOP, 642-5964 after 5.

'63 OLDS SUPER 88. OFFERS. 382-0555 after 5 p.m.

'62 BUICK LESABRE, 4-DOOR hardtop. Phone 479-7601.

72 GRAND TORINO STATION wagon, low mileage. 478-9224.

'68 TOYOTA, CLEAN, DEPENDABLE, economical ,$675. 479-7429.

1961 MERCEDES. NEEDS PAINT. Offers. Phone 598-4636.

150 CARS FOR SALE

DEMONSTRATOR CLEARANCE
MARINA M.G.B. TR-7
SAVE ! !
BUY NOW ! !

1975 DODGE ½-ton Pickup
1974 VEGA Hatchback
1974 GREMLIN
1974 VW Superbeetle
1974 T-BIRD
1974 TRIUMPH TR-6
1974 TRIUMPH Spitfire
1974 MARINA 2 dr.
1974 MARINA 4 dr.
1973 VW Beetle
1973 MGB
1972 AUSTIN Mini
1971 GREMLIN
1971 VOLKSWAGEN
1970 MAVERICK
1970 TORINO GT.
1969 AUSTIN 1300
1969 AUSTIN "1800"
1969 MAZDA "1500"
1969 OLDS F-85
1969 RENAULT R-16
1968 AUSTIN "1100"
1967 ROVER "2000" TC
1966 DATSUN "1600" Sport

PLIMLEY
BRITISH CAR CENTRE
1010 Yates 382-9121
VICTORIA, B.C.
Dealer Licence
Number D-177

THIS WEEK'S TOP CARS!
Personally selected by the AMC Good Guys as exceptional cars
For more information on these top cars
'75 DATSUN 710 STN. WAGON
'74 GREMLIN 'X'
'73 PINTO 2 DR.
'72 PINTO 2 DR.
'71 OLDS STN. WAGON
'70 MGB SPORTS
'69 OLDS 442 HARDTOP

Call an "AMC Good Guy"
BOB ALLISON, GREG TREVOR, LOU GUILBAULT, ED VARGA, GEORGE SALVADOR
385-8756
REG MIDGLEY MOTORS LTD.
736 CLOVERDALE D.L. 00247A

INFLATION FIGHTERS

73 VW Beetle	$2318
72 tOYOTA Celica	$2450
69 CORTINA	658
69 METEOR H.T.	$851
70 CHEV Impala	$1251
68 DODGE 6 auto.	$770
66 CHRYSLER Auto.	$560
68 MERCURY Auto.	$770
68 CHEV. H.T.	$1109
67 AMERICAN A-T	$450
69 MAZDA	$458
70 DODGE	$904
70 PONTIAC H.T.	$1350
65 CHEV SW	$150
61 CHEV	$100

QUALITY CARS
RECONDITIONED and Government Safety TESTED
Palm Motors
2936 DOUGLAS AT BURNSIDE
D-00641A 386-8385

COUGARS
73 XR7, as new, 26,000 mi. $3950
69 351, Auto, immaculate $1950
68 289, auto., needs motor work $ 950
67 289, auto., nice car $1550
PAINTER MOTORS LTD. D-00346A
Appointment to view ANYTIME
385-0122 837 Yates

1975 CADILLAC
El Dorado, white, blue interior. Front wheel drive, stereo 8 track, air, cruise, split bench seats. All power. Immaculate condition. $10,750. Appointment only please. Bill Carter Cars Ltd. 385-1716. D 13601.

'75 VOLVO 2-DOOR, 4-SPEED with overdrive fuel injection, air conditioning, AM-FM radio. Was $7,755, try $6,500. This was my demo and is in first class condition. If I don't sell it this week I may never sell another car. Help! Andy Finerty 384-7768 or 382-6122 D-00850A

LOOK, LOOK, LOOK. SACRIFICE, 1971 Buick Riviera Power steering, power brakes, power windows, air-conditioning, radio with tape deck. Cruise control, rear window defogger, and more extras. Low mileage. $2900. Phone after 5 p.m., 382-4391.

'74 GREMLIN 2 DOOR AUTOmatic, good tires, new paint, $2,800. '72 Fiat 128 excellent, new paint, $1,805. '73 Celica ST, automatic, low mileage, $2,995. '69 Dodge Dart automatic 6 cylinder $1,195. Phone 385-3716 and evenings 598-3732. D-751A.

1970 Z-28 RS
450 h.p. LT-1, Crane Heads, Headers, 4.10 posi, beefed Turbo 400, Mags, Radial T.A.'s, AM-F-M, less than 500 miles on car. Best offer. 385-3089.

1973 AUDI 100 GL AUTOMATIC, radio, 41,000 miles. Very good condition. $4,500-flexible. 477-3187.

'70 VOLKSWAGEN BEETLE, city tested, good condition. 478-9224.

'67 TR4, $1200.
477-8274 after 5.

'70 GTO, CAMS, HEADERS, MANifold, etc. $2,400. 383-4549.

150 CARS FOR SALE

Speedway MOTORS LTD.
AUDI PORSCHE VOLKSWAGEN

THIS WEEKENDS BETTER BUYS

1966 PLYMOUTH wagon, brown, V-8 automatic, power steering, power brakes, radio.
Reg. $1395 Now $1050
1969 MUSTANG 351 V-8 automatic, power steering, power brakes, radio.
Reg. $2895 Now $2195
1972 CHIMO camper, stove, fridge, pressurized water system, only 12,000 miles.
Reg. $6595 Now $5750

75 VW camper
75 Fiat spider
75 Blazer 4x4
74 VW camper
73 Ford T-Bird
72 Vega Hatchback
72 VW camper
70 VW camper
70 Ford Maverick
69 Buick GS 400
68 Dodge Dart
67 VW bug
66 VW bug
65 VW bug
62 VW camper
60 Singer gazelle
51 Packard Sedan

DOWNTOWN
971 Yates Street
at Vancouver
Dealer Licence No. D-00486A
385-2415

Parkdale FIAT SAAB

1970 VAUXHALL 2 Litre 4 dr., transportation special $699
1973 FIAT 124 Spyder radio, pale yellow, 20,000 miles, 1 local owner $4895
1975 SAAB 4 dr., auto., p.s.p.b., new car warranty $6995
1975 FIAT 128 2 dr., radio tach, new car warranty $3495
1975 FIAT 131 4 dr., AM-FM radio, new car warranty $4895

100% BANK FINANCING
12.75% O.A.C.
ALL CARS GOVERNMENT INSPECTED
OPEN 9 a.m. - 6 p.m.
PARKDALE MOTORS LTD.
2151 BLANSHARD
By Memorial Arena
386-2277 D.L. 26177

J. C. MOTORS

69 BUICK Skylark	$1895
73 MAZDA ROTARY	$2995
73 MUSTANG V8, auto.	$3795
71 VEGA Hatchback	$1795
70 MUSTANG Mach I	$2995
70 FIAT 850 Spyder	$1095
69 FAIRLANE GT, Auto.	$1695
68 CHEVELLE Wgn, 6 auto.	$1695
67 FORD Sedan V-8 auto.	$1595
68 CAMARO 327 V-8 auto	$2195
67 FIREBIRD V-8 auto	$2295
67 COUGAR V-8, auto.	$1995
66 OLDS Cutlass V-8 Auto	$995
66 MUSTANG 6, auto.	$1695
65 BUICK sedan	$995

J. C. MOTORS Ltd. D-00115A
837 YATES ST. 384-0921

QUICK SALE
'71 Volvo wagon, 4-speed, radio, excellent, 57,000 miles. Call Ralph Smith. 382-6122 or 386-2829 D.L. 00850A

ONE OWNER, 4-DOOR, '64 STANdard 6 Chev. Runs well. Body and and interior in god condition. $650 or closest offer. 477-3756 or 598-2068.

1973 VOLVO 145-E STATION wagon, 4-speed, radio, low mileage, trade acceptable. $4,995. (112)758-9174 or 754-5168. Ask for Gord Mitchell. D-01031A.

72 FIAT 124 SPORTS COUPE, 5-speed, 1600 cc, low mileage, radio, $3,295, trade acceptable. (112)758-9174 or 754-5168. Ask for Gord Mitchell. D-01031A.

1972 PLYMOUTH SPORTS SUburban, 9 passenger wagon. All power including power windows and stereo. 91,000 miles—long distance. Offers over $2500. 478-4932.

'69 VOLKS. SHAG CARPET, mats, radio, extractor. Excellent condition, $1400 or offers. 478-0241 after 5 p.m.

BEST OFFER. 1968 FIREBIRD, immaculate interior, mechanically A-1. 479-8057.

VW '71 WESTFALIA, EXcellent condition, radio, stereo. Price $4,300. Phone 656-2608.

'68 BUICK SPECIAL DELUXE 350 V8, new paint. $1350 or offers. 2 Door hardtop. 479-4865, 477-1746.

'74 CELICA 5-SPEED, LOW mileage, good condition, offers to $3900. 592-3988.

'68 VW 7-PASSENGER WINDOW van, reconditioned motor, low mileage. $2,400. 478-7833.

WORK CARS, '56 FORD SEDAN, '59 Chev wagon, running condition. 656-5160, 656-3178.

FOR QUICK SALE '71 TOYOTA Mark II standard, radial tires, $1,350. 479-9202.

'65 ACADIAN 4-DOOR, NEEDS exterior and interior work. In good operable condition. $150. 386-9881.

150 CARS FOR SALE

ENSIGN CHRYSLER PLYMOUTH

ENSIGN'S MARCH SALE

CARS CHECKED BY CAR CLINIC DIAGNOSTIC CENTRE.

GOVERNMENT INSPECTED

2-YR. WRITTEN WARRANTY

100 PER CENT BANK FINANCING O.A.C.

73 Chrysler Newport
74 Ford Galaxie 500
75 Valiants
74 Datsun B210
68 Olds Cutlass
75 Honda Civic Notchback
75 Valiant Duster
74 Meteor Rideau "500"
73 Fiat 128
73 Datsun 610
72 Datsun 240-Z
72 Triumph R6 GT
70 Chrysler New Yorker
70 Ford Fairlane 500 Stn. Wgn.
69 Mazda 1500
69 Volvo 144-S
68 VW Beetle
66 Pontiac Parisienne
70 AMC Hornet
73 Fiat 128
71 Plymouth Suburban S.W.
74 Plymouth Cricket
75 Toyota Wagon
70 Cougar
69 Triumph Convert.
71 Maverick Grabber
72 Volkswagen S.W.
75 Gran Furys
74 V.W. Audi 100 LS
74 Datsun 610
74 Pontiac Astres
75 Fury Sports
72 Fiat 124 Spyder convert.
75 AMC Pacer
69 Chrysler Newport
72 Mazda 1800 S.W.
74 Fury IIIs
67 Chrysler Newport
72 Montego
75 Valiant Duster
74 AMC Matador
76 Cadillac Fleetwood
75 Fury S.W.
74 Volkswagen Bug
72 Dodge Polara
73 Satellite Regent S.W.
71 Plymouth Fury
74 Mazda RX4
75 Valiant Scamp
75 Cricket
75 Valiant Brougham

PLUS MANY MANY MORE

ENSIGN
Chrysler-Plymouth Ltd.
DOWNTOWN
YATES at COOK
Dealer Licence number D-495A
386-2411
Open Weekdays
Till 9:00

Wille Motors

76 GOLDEN EARS Van	$10,400
75 SWINGER motorhome	$13,995
75 DODGE Pickup	$4295
75 FORD ½ Ton 4x4	$5495
75 VALIANT 4-dd. auto.	$3995
75 DART 2-dr. Ht.	$4195
74 PLYMOUTH 3-seat S-W	$4995
74 GRAND PRIX	$5595
74 COUGAR RX-7	$4595
74 CHARGER	$4295
71 TORINO Stn. Wgn.	$2195
71 CHEVELLE Stn. Wgn.	$2595
71 FORD F-100 Pickup	$2695
70 VW Window Van	$2695
70 JEEP Commando 4x4	$2995
69 FORD Van (Camper)	$2795
68 BEETLE	$1495
68 SKYLARK	$1895
68 BARRACUDA convt.	$1695
68 CORONET S.W.	$1295
67 NSU (Transportation)	$395
67 VOLKS Beetle	$1295
67 DODGE Van	$1995
66 FALCON SW.	$995
65 JEEP Panel	$795
64 METEOR S.W.	$395

MORE TO CHOOSE FROM
WILLE MOTORS LTD.
Dlr. D-13-645
3240 Douglas at Cloverdale 382-2313

1972 CELICA AUTOMATIC, LOW mileage, excellent condition $2790. 656-5705.

1964 MERCURY MONTEGO WITH air, low mileage. Days 383-5432 evenings 656-4878.

1968 OLDS CUTLASS CONVERTible, good condition. Offers. 595-3960.

'71 FORD PINTO, NEW BRAKES, good condition, $1950. 642-5879.

150 CARS FOR SALE

EMPRESS
PONTIAC BUICK GMC TRUCK
Pontiac Buick LTD.

I-W
Power Train Service Agreement Available on the Majority of our Used Cars and Trucks!

71 PONTIAC LEMANS Sports, 2-door hardtop. Bucket seats, console. V8, automatic, power steering, power brakes and radio. $3295
68 BUICK SKYLARK 2-door hardtop, V8, automatic, power steering, power brakes, radio. $1595
74 MONTE CARLO. V8, automatic, power steering, power brakes, radio. $4895
75 GMC JIMMY 4x4. V8, automatic, power steering, power brakes, radio. $6995
73 TOYOTA CELICA ST. 4 cylinder, automatic and radio. $3495
68 BUICK SPECIAL, 4-door sedan. V8, automatic, radio. $1495
75 GREMLIN 2-door. Economical 6 cylinder, 3 speed. $2695
74 VOLVO 145E, station wagon. Automatic transmission, roof and radio $6595
75 FIREBIRD. V8, automatic, power steering, power brakes, radio. $5695
71 PONTIAC LE MANS station wagon. V8, automatic, power steering, power brakes, radio. Excellent condition! $3595
71 TOYOTA MK II, 4 cylinder, 4-speed $2195
75 FIREBIRD TRANS AM. V8, automatic, power steering, power brakes, radio. $6495

EMPRESS
PONTIAC BUICK GMC TRUCK
Pontiac Buick LTD.
382-7121
2867 DOUGLAS AT TOPAZ
Dealer Licence D-447A

AMC
SAVE A COOL $504
You can get factory installed air conditioning at no extra cost!
ON A LIMITED SUPPLY OF
'76 PACERS!
COVERED BY THE AMC BUYER PROTECTION PLAN!

REG MIDGLEY MOTORS LTD.
736 Cloverdale
385-8756
Dealer Lic. D00247A

SELECT MOTORS 950 YATES
382-8321 384-1322

'74 AMC HORNET HATCHBACK, red with white vinyl top. 21,000 miles. Auto., radio, rear defogger plus extras. Asking $3,400 or best offer. 656-4770.

1968 DODGE POLARA 500, 2 door hardtop, 383, P.S., P.B., Good condition. $700 or best offer. 386-6961 or can be seen at 3150 Harriet Rd.

1965 MERCEDES BENZ 220S European model, excellent condition, price negotiable. Engine recently rebuilt. Phone 383-6686.

'69 LTD, V-8, AUTOMATIC, power steering, power brakes, excellent condition, $1400 or best offer. 476-9858.

EXCELLENT CONDITION
1973 Astre Hatchback, 3-speed automatic, 22,000 Miles. 8-Track stereo. New tires. $2,500. 652-5735.

'55 SIGNET 2-DOOR HARD TOP, V-8 auto. with 68,000 miles, runs well and has new paint, $1,400 or offers. 477-4560.

1958 FORD, 6 CYLINDER, STANdard. Tested and running well. $200. Contact Room 203, James Bay Inn. 384-7151.

1971 VEGA 4-SPEED HATCHback — special ride control trim, etc. God Shape. 1757 Fairfield.

MOVING, MUST SELL: 1970 PLYmouth 4-door sedan. $650 or best offer. 477-8324.

1971 VOLVO 142S, 29,000 MILES, $2900 or best offer. 479-3701.

150 CARS FOR SALE

Garden City Auto Sales LTD.

WE REALLY Come Through for YOU!

75 Corvette
75 Ventura
74 Sprint 4-Spd.
74 Corvette
74 Celica GT
74 Barracuda
73 Land Cruiser
73 Malibu
73 Cutlass S
73 Satellite S.W.
73 Pinto S.W.
72 Buick Suncoupe
72 Malibu
72 Nova, sedan
72 Corvette
72 Ford S.W.
72 Mazda P.U.
72 Courier P.U.
69 Corvette
69 Cougar
69 VW bug
68 VW bug

No Reasonable Offer Refused
HAVE THE CARS CHECKED BY OUR SERVICE DEPT. at Our Expense
2978 Douglas
382-9111
DLD-3790

De Pape

76 CORVETTE
76 CADILLAC Seville
76 CADILLAC Coupe
74 MGB
74 VEGA, auto.
73 HORNET, auto. 6

DePAPE
73 ASTRE, auto.
73 CELICA, 4-speed
73 MGB with hardtop
72 CUTLASS 2 Dr. H.T.
70 BUICK Wgn, Air

DePAPE
70 COUGAR Conv
70 TORINO Conv
70 VOLKS. Van
70 DUSTER Auto, Mags
69 DATSUN Rdstr. Conv.
68 DATSUN Wgn., auto.
67 TOYOTA Crown
65 ENVOY, 4 spd
65 GM VAN

DePAPE
Diagnostic Reports Repair Invoices Available on ALL CARS
100% BANK FINANCING O.A.C.

MANY MORE TO CHOOSE FROM

De Pape
DePape Motors Ltd.
760 JOHNSON ST. 384-8035
DLR. D-1792

YOU CAN EXPECT A Great Deal From . . .

Cornell CHEV/OLDS
Cadillac
CHEVROLET TRUCKS
Sales/Service 385-5777

OPEN 'TIL 9 P.M.
OVER 76 OK USED CARS To Choose From
CORNELL
CHEV - OLDS LTD.
3050 Douglas — 385-5777
Dealer Licence D-00681A

150 CARS FOR SALE

METRO TOYOTA

Can METRO Sell 125 Used Cars By April 3rd?

Watch This Paper's Display Ads For Our Results!

AT LAST! TOYOTA CHINOOK Mini Motorhomes HERE NOW!

REMEMBER! ALL REASONABLE OFFERS ACCEPTED!

OPEN 9 - 9

CALL NOW! 386-3516

Metro Toyota Ltd.
625 Finlayson
Dealer Lic. 00431A

METRO TOYOTA

CLASSIC 55 DESOTO FIREDOME 8 Henri, excellent running condition, good body and interior. Must be seen to appreciate. Also 6Z Volvo PU. 544 B 18, best offers. Phone 748-9107.

'67 COUGAR, NEW 289 AND transmission, Holley 600 CFM, Edelbrock manifold, Fireball cam., shift kit, mags, headers, traction bars, air shocks, more, $2800. Offers. 598-8268.

SACRIFICE. '69 FIREBIRD. 6-cylinder, 3-speed, automatic, power steering, power brakes, radio, 6 new tires, custom dash, bucket seats. Must sell. $1,675. 382-2355.

SACRIFICE
'73 Chevelle station wagon, power steering, power brakes, radio, 350 V-8 automatic, ex-police car. Very good condition. Only $2650. 384-5929 after 5:30 p.m.

1969 RENAULT 16. FRONT wheel, drive, radials, Cibi lights, plus genuine European luxury. Only $1200. Phone 478-5016 between 4:30 and 7 p.m.

GETTING MARRIED, MUST sell '65 Gran Prix, air conditioning, power windows, etc. Offers. Phone 656-5930 or 477-0650 after 6 p.m.

'72 PINTO, 2000 CC, 4-SPEED, performance cam, tach, gauges, Monroe racing shocks, fully reclining front buckets, AM radio, 34,000 miles. $2,200. 383-5868.

1974 TOYOTA COROLA DELUXE, 1,000 miles, roof rack, radio and snow tires. Asking $2,995 or best offer. Phone 746-6442 or 746-5814.

1964 VOLKSWAGEN, $350. '66 Ford Fairlane, needs work, $350. '66 Ford Galaxie, hardtop, $400. 592-3903.

ECONOMICAL RELIABILITY 1964 Olds F85, V-6, fully equipped, stud, good condition. $750 or best offer. Phone 478-5439 between 5-7.

'67 COUGAR, NEW PAINT, AUtomatic transmission, radials, shocks, brakes, excellent condition. Phone 478-0462 or 478-8429.

'73 CUTLAS S, POWER STEERing, power brakes, low mileage. Excellent condition. $3795 or best offer. 382-0168.

'68 EL CAMINO
High performance, reasonable insurance, immaculate condition, must be seen, $3,495. 598-7818.

'72 PLYMOUTH CRICKET, 4-speed, radio, tested. 27,000 Miles. $1275. 477-6349.

1964 CHEVELLE MALIBU 2-door hardtop, 327 300 hp, excellent condition, offers. 386-7653.

70 MAZDA STATION WAGON, 1800 cc, standard, radio, good condition, $750. 386-2359.

67 AUSTIN 1100 COUNTRYMAN wagon, 46,000 miles, tested, asking $725. 478-3874.

1965 MUSTANG, AUTOMATIC, good rubber, runs well, $1,100. Call 478-7686 after 5 p.m.

'72 PONTIAC VENTURA II, 350, 2-door, new paint, motor and trans. 479-1981.

1955 BUICK CENTURY. GOOD condition. Offers? Phone Ric 382-1116 after 6 p.m.

1974 DODGE CHARGER S.E., 1 owner, showroom condition. 479-9216 after 5 p.m.

1954 CHEV. SEDAN, INSPECTED, good working order, $250. 386-2481 Dean Cloutiar.

'68 TORINO GT FAST BACK NEW front end, points, trans., rear end, 4-speed 302, mags, 652-2501.

64 ENVOY SHERWOOD WAGON, good condition, $375 or offers. 385-2984.

'65 VOLKSWAGEN BUG, NEEDS body work, $200. Prone 385-0977 after 5 p.m.

72 COUGAR XR7, NEW MOTOR, low miles, air conditioning $4,200. 656-6677.

1972 VEGA V-8, FOUR SPEED. 383-6830.

'59 VOLKS, $300 INVESTED, needs clutch. Asking $250. 382-2794.

'68 AUSTIN CAMBRIDGE. Needs some work. Offers. 477-6284.

'67 COUGAR 298, AUTOMATIC. Offers. 382-0545.

1974 MAVERICK, 2-DOOR. 7,000 miles. $3495. 658-5445 after 6 p.m.

'65 AMBASSADOR 327, TESTED, $500. 383-6325.

150 CARS FOR SALE

VICTORIA DODGE CHRYSLER
ON YATES

"HAS THE BEST FOR YOU"

REMEMBER
When You Buy a 1971 Car or Newer

WE GIVE YOU
30 Days or 1000 Miles
100% Power Train Warranty
At No Cost to You

3 Years Oil Changes
As Per Manufacturers Specifications

COMPARE OUR SELECTION OF EXCELLENT RECONDITIONED VEHICLES

1975
Valiant Custom 4 Dr.
Dart Sport 2 Dr.
Cordoba, 3,000 miles.
Dodge Tradesman B300.
Chrysler Cordoba, air.
Volvo 245 station wagon.
Dart Swinger 2-dr. H.T.
Ford Maverick 4-dr.
Dodge Tradesman B200.
Toyota Corolla st. wgn.

1974
Datsun B210 2 Dr.
Toyota Corolla Stn. Wgn.
VW 1600 Deluxe.
Dodge Tradesman B300.
Coronet Crestwood S.W.

1973
Datsun 1200 2 Dr. AT
Toyota Corona AT
Buick Century 2-dr. H.T.
Cortina 2000 L 4 dr.
Chev. Impala 2-dr. H.T.
Cutlass Supreme 2-dr.
Ford LTD Brougham, air.
Olds Cutlass Supreme H.T.
Charger S.E. 2-dr.

1972
Dart Swinger 2 Dr.
Datsun 510 AT 4 Dr.
Dodge Tradesman B300.
Mazda pickup and canopy
VW Baja special .
Olds Cutlass 2-dr HT

1971
Toyota Corona 4 Dr.
Firenza
Mazda 1800 4-dr. sedan

1970
Datsun 510 4 Dr.
Galaxie 500 2 Dr. H.T.
Dart Custom 4-dr. sedan
Toyota Corono Mk II sedan.
Pont. Paris. 2-dr H.T.
Coronet 440 4-dr sedan.
Pontiac 4-dr. sedan.
Maverick 2-dr. sedan

No Reasonable Offer Refused

Bank Financing Available at 13.5% Interest O.A.C.

ALL UNITS PRICE TAGGED

VICTORIA
DODGE CHRYSLER
819 YATES 384-8174
Hours Mon.-Fri. 9-9, Sat. 9-6
Dealer Licence No. D00867A

HORWOOD MAZDA

SHOP AND COMPARE

72 CORTINA 2000 Sedan. Reg. $2395. SALE $1895
75 CELICA, 1200 miles $4695
74 EL CAMINO. Reg. $5195 Sale $4695
74 TOYOTA SR5 $2995
74 CHEV. ¾-ton. Reg. $5395 Sale $4595
71 DATSUN 510 $1795
72 LTD Squire Wgn. Reg. $3695. Sale $3295
69 FORD ½-ton, 4-sp. $1895

ALL UNITS PRICE TAGGED

GAS SAVERS
69 DATSUN P.U. $895
69 SUNBEAM $695
63 BEETLE $645
71 DATSUN Cpe. $1295
70 MAZDA Wgn. $695
71 MAZDA $1495
69 CORTINA GT $1295
66 CORTINA GT $695

100% Finance OAC
Bank Of B.C.

HORWOOD MAZDA
385-1451
810 Johnson at Blanshard
Dealer Licence D-00803A

1968 CUTLASS, LADY DRIVEN. Excellent. $1550. 652-2507.

150 CARS FOR SALE

THREE POINT MOTORS
Mercedes-Benz
DATSUN

75 DODGE DART
Sport hardtop, automatic, power steering, radio, 13,000 miles $3,995

74 PONTIAC
Astre hatchback, automatic, radio, 19,000 miles $3,195

74 DATSUN B210
inyl roof, side mouldings, radio, 29,000 miles $3,195

74 OLDS OMEGA
Hatchback, automatic, power steering, radio, 22,500 miles $4,295

74 DATSUN 610
Station wagon, automatic, only 10,000 miles $4,495

74 VOLVO 142
Radio, 21,00 0miles $4,995

74 AUDI 100 LS
Automatic, power steering, radio, 13,500 miles $5,295

73 TOYOTA
Corolla 1600 2-dr., radio, 24,000 miles $2,595

73 TOYOTA
Corona 4-dr., radio $2,795

73 TOYOTA
Hilux pickup, truck mirrors, HD bumper $2,895

73 TOYOTA
Corona hardtop, only 16,500 miles $3,295

73 FORD
Torino hardtop, vinyl roof automatic, power steering, radio $3,495

73 CHRYSLER
Town and Country wagon, air conditioning, automatic, power steering, power brakes, power windows, power lock $4,295

72 VOLKSWAGEN
Suoer beetle, radials, tape deck $2,295

72 MAZDA 616
4-dr. sedan, radio $2,295

72 CORTINA L
2-dr. radials, only 27,000 miles $2,295

72 VOLKSWAGEN
Roomy 411 sedan, sun roof, radio, radials, 34,000 miles $3,495

72 CAMPER
Volkswagen Dorper conversion, sink, stove, radio, radials $4,795

70 RAMBLER
Rebel SST hardtop, automatic, radio $1,995

70 MAZDA 1500
4-Dr. sedan, radio $1,795

68 TOYOTA
Corolla, 43,000 miles $1,495

68 DODGE
Wagon, automatic $1,295

64 DODGE
Sedan, automatic $395

OPEN TILL 9 P.M.

2620 GOVERNMENT at HILLSIDE
385-6737
Dealer Licence D-00740 A

'68 VOLKSWAGEN BEETLE, DEluxe, like new, factory rebuilt engine, custom upholstery, set of studded snow tires, appraised at $1,600. Ask for Rick 598-6541 after 5.

69 COUGAR XR7
Black on black, blue leather, good shape. $1,995 or best offer. 479-4854. Rob.

'64 PLYMOUTH, 6-CYLINDER, running order. $100. Mckenzie, evenings.

'73 TOYOTA CORONA MK II, 6-cylinder, 4-speed, AM-FM, radials, $3100. 383-9470.

1964 RAMBLER AMERICAN, tested 'til December, '76. $375. 479-6570.

1973 CAPRI, V6, STANDARD 4-on-the-floor, 33,000 miles. $3,495. Phone 386-3497 or 478-8266.

1972 PINTO, AUTOMATIC, VERY clean, radio. Can be financed. $1,575. 479-2209.

1973 ASTRE GT FOUR-SPEED, $2600. 385-2791.

1965 MUSTANG V-8 STANDARD. $1000. Phone 382-3329 after 6 p.m.

1969 VW DELUXE, A-1 CONDItion, 38,000 miles, offers. 595-2145.

64 FORD RUNS WELL, FOR whole or parts, offers. 595-1684.

69 TOYOTA COROLLA 1100, ASKing $800. 382-8034.

'65 VW BUG, $450. 478-6333, 721 Station Rd.

151 SPORT, IMPORT CARS

1973 E-TYPE V-12 2 PLUS 2, 4-speed, AM-FM, air-conditioning, 29,000 miles, $10,000 or best offer. 479-6463.

CITERON 69
White, under 30,000 miles, leaving country in 12 days, April 7. Best offer. 384-4196. Petros.

MUST SELL—'72 TRIUMPH TR6, very clean car, 44,000 miles. Good top, new muffler. Offers. Call 479-8426.

'74 CUDA
Excellent condition, low mileage, new tires, mags, tape-deck and more. $4,500. 477-4558.

1966 KARMAN GHIA. RADIAL tires, new clutch, excellent shape, $1100 or best offer. 598-8605.

'73 MGB, GOOD CONDITION, 2 tonneaus, radials, ski racks, roll bar. 17,000 miles. $3,650. 592-3382.

1969 MGB, 61,000 MILES, WIRE wheels, $1400 or best offer. 384-2713 after 6 p.m.

1968 TRIUMPH SPITFIRE, GOOD shape, radials, tape deck, $1350. 382-7347, 382-2973.

'73 MGB, EXCELLENT CONDItion. Radials, etc. $3,500 or offers. 477-1153.

1969 FIAT 124 SPORTS COUPE 5-speed, mags, good condition. 595-6706.

71 TR6 EXCELLENT CONDITION, tested, serviced, $2,600. 386-1096. 598-1371.

'73 BMW 2002, AUTOMATIC, EXcellent condition. $4800 or best offer, 386-8296 or 385-0679.

'74 MGB, ONE YEAR OLD, LESS than 7,000 miles, radio, $4,000. 479-5472 between 4 and 7 p.m.

1974 TR6, 19,000 MILES, $4700. IMmaculate and loaded. Bill 598-8708.

'70 MGB, EXCELLENT CONDItion, best offer. 383-2614.

1958 MGA PLUS PARTS
652-1887

68 TRIUMPH GT 6. COMPLETELY rebuilt. 592-4291.

'73 TRIUMPH SPITFIRE, BEST offer. 652-3384.

151 SPORT, IMPORT CARS

1974 CORVETTE COUPE. EVERY option, 16,000 miles — new 350 LTI, black laquer paint, special wheels and tires. Must be seen. 479-8107 days. 384-0175 or 384-7525 evenings, before 8 p.m.

'74 TOYOTA CORONA SR, 5-speed, 18,000 miles, as new. Overhead electro censor panel warning lights, Tapedeck. Replacement cost $5,500. Asking $3,800. 382-1460.

1973 240Z, METALLIC BROWN, 1 owner, local car, service records and bills to show absolute maintenance history, 36,300 miles, excellent. $4,750. 384-7141 or 384-2873.

FAIR WEATHER FRIEND
'72 Midget, 4-speed convertible. Michelins, radio, new paint, all tonneaus, only 26,000 miles. Asking only $2525. After 5 p.m. 652-5883.

'62 JAGUAR 3.8 MARK II, transmission recently overhauled. 45,000 miles, excellent condition. 386-3943.

'60 MORGAN ROADSTER
Mint condition. Call now! Metro Toyota Ltd., 386-3516. Dealer Lic. D3676.

1969 TR6 EXCELLENT CONDItion, new top, radio, wires, tonneau, overdrive. Michelins and snows. $3,500, Duncan 746-5460.

ROLLS ROYCE
'61 Silver Cloud, exceptional condition. English history. Must sell. 984-9479.

JAGUAR XJ6, 4.2 LITRE, EUROpean model, many options, excellent condition, $7850. Box 1088, Ganges, B.C.

MUST SELL IMMEDIATELY — 1971 Triumph Spitfire, $2500. Phone local 881 477-6911 during days, 383-7268 after 5.

'59 TR3, OVERDRIVE, RADIAL tires, excellent condition. Phone 595-3079 between 5:30 and 7.

'63 VOLVO P1800, EXCELLENT condition, $2500 firm. Phone after 5, 595-0657.

154 TRUCKS and BUSES

ARTS CAR SALES
310 BAY ST.
383-8302 382-5402 385-5208
LARGE SELECTION OF USED TRUCKS AND VANS AT LOWEST PRICES IN TOWN.
No Reasonable offers refused.
D-00266

CUSTOMIZED VAN
1971 Dodge Fargo, V-8, automatic, 46,000 miles, new tires and mags, new paint. Over $1500 spent on onterior alone including swivel buckets, AM-FM stereo. Must be seen. Offers. 386-8222 days, 479-8446 evenings.

MUST SELL THIS WEEK, 1972 VW panel van in absolutely mint showroom condition, radials, stereo system, leatherette, etc. high mileage but all highway miles, complete history BCAA tested. Open to best offfer, 658-1091, after 3 p.m.

1962 TRIUMPH TR-4, 15,000 ON motor and transmission, overdrive, original top and tonneau cover, in excellent condition. Price to sell, $1,000. 386-6269.

1973 1-TON TRUCK, BOX AND hoist, power steering, and power brakes. Mint condition. $5,500 firm. Can be seen at 1748 Davies St. 502-2739.

1974 FORD SUPERCAB ¾-TON, 360 automatic, power steering, power brakes. Custon canopy, rear bench seat. Low mileage. Offers on $5400. Phone 592-7278.

1975 GMC PANEL VAN, 350 4 bbl, P.S., P.B., American racing mags. Crushed velvet interior, 3400 miles. Under warranty. Asking $9500. 748-3448 Duncan.

1974 FORD ½-TON PICK-UP with fibreglass camper, canopy, 19 mpg. 6 cylinder, 37,000 highway miles, excellent condition throughout, best offer. 642-5760.

1972 CHEV ¾-TON, POWER steering and brakes, 350 automatic, radio. 475-8109 days, 384-0175 or 384-7525 evenings before 8 p.m.

'68 FORD RANGER ¾-TON, power steer., power brakes, auxiliary tank, no rust. Offers to $2250. Phone 642-5497.

1966 ECONOLINE HEAVY DUTY 240 6-cylinder standard, good condition insulated and panelled. Offers on $1,100. 478-3147.

1974 GMC JIMMY SIERRA model 4x4 4-speed power steering, power brakes. Excellent condition. 384-9890.

'73 FORD ¾-TON, 36,000 MILES, 4-speed, 360, good shape all round. Asking $3,600. Saturday, 382-6305, Sunday-Monday 595-5060.

1973 GMC 4X4 ¾-TON, 350, AUTOmatic, power brakes, new tires, 32,000 miles, good condition. $4,500. 383-6910.

LEN BARKLEY INTERNATIONAL LTD.
New and Used Trucks
417 Herald Street 338-5508

1976 FORD VAN, UNDER 3,000 miles, V-8, power steering, power brakes, many options, Warranty. Sacrifice, must sell. 386-3098.

'69 CHEV. VAN, NEW MOTOR, 6 standard, cassette stereo, propane furnace, panelled and insulated, etc. 478-7351.

USED TRUCKS
Half-ton pickups to tandems
GEORGE ENG TRUCK SALES
2810A Rock Bay Ave. 385-3054

1957 GMC 9600 SERIES SINGLE axle dump truck, inspected 'til Sept., offers. Please phone 388-4464.

LATE '75 ¾-TON DODGE VAN, 109" w.b. P.S., P.B., 360 V-8, radials. Many options. Must be seen. Call 382-7931 from 5-10.

1969 FORD ECONOLINE VAN, 6 cylinder, good condition. $1800 firm. Phone 479-8335, 382-3495 after 6 p.m.

'71 ¾ T GMC PICK-UP, POWER steering, power brakes. Camper special chassis, blue and white. $2,700. 652-2886.

1973 ½-TON CHEVROLET, LOW mileage, automatic, new paint, posi traction. Excellent condition. $3150. 478-3426 or 658-5685 after 6.

MUST SELL BY FRIDAY
1972 VW panel van, perfect condition throughout. Michelins, 8 track, best offer. 658-1091 after 4 p.m.

1969 DODGE ½-TON, POWER steering, power brakes, automatic, wired canopy. 385-8317 before 4:30 p.m.

1969 CHEV. LONGHORN. POWER steering and brakes, good shape. 595-1081.

1967 VOLKSWAGEN VAN, PARTly customized. Good condition. 478-3426 or 658-5685 after 6. $1395.

ECONOMICAL 6-CYLINDER, '71 GMC ½-ton. Low mileage. Excellent condition. 477-6284.

1975 GMC VAN WORTH $6,500. will consider small car as part trade. 595-8059.

1973 FORD WINDOW VAN PARtially camperized. 302 V-8, $4800 or nearest offer. 479-7895.

4X4, '75 FORD F250, AUTOMATic, power steering, power brakes, radio, reasonable offers. 595-0640.

FOR SALE: '70 VW VAN, CAMperized. $2,500 or near offer. 384-4700, after 6.

'73 FORD ¾-TON PICKUP, $3,800 or best offer. Please phone Jim, 478-1791 or 478-9125 after 6.

1972 FORD F-250, V8, AUTOMATic, good shape, $3,000. 478-1095 evenings.

'61 GMC ½-TON 283 V-8, 3-SPEED overdrive. Safety inspected till March '77. $425. 383-1769 evenings.

1975 CUSTOMIZED GM VAN, paid over $7,000. Will take offers. 595-2352.

'74 F250 4 X 4, 4-SPEED, PTO winch, saddle tanks, 27,000 miles. $5700. 598-7051 weekdays.

'74 HILUX PICKUP LONG BOX and canopy. 22,000 miles. $3,500. 384-4655.

73 FORD 4X4 250, 39,000 MILES, canopy, immaculate condition. 592-7504.

'69 DODGE ¾-TON PICKUP; 55,000 miles, $2500 or offer. 479-1945.

1969 FORD 4-WHEEL DRIVE, 75,000 miles. New paint, $2500. 385-2776 or 652-3228.

1972 VOLKSWAGEN BUS, GOOD condition, new brakes, tires, etc. $3,500 or offers. 382-6093.

'64 FORD ½-TON PICKUP, GOOD condition, $750. Phone 478-8607.

FOR SALE '73 VW WINDOW van, call between 9 and 5, 478-2012.

1973 TOYOTA LAND CRUISER, loaded. Phone 246-4009 evenings.

'67 FARGO VAN, SLANT 6, '72 motor. Phone 384-8434.

1975 CJ5 JEEP, 88,000 MILES. Must sell; best offer. 386-5663.

1964 MERCURY ½-TON, IT runs, best offer after 5. 478-3430.

154 TRUCKS and BUSES

ENSIGN
Dodge TRUCKS
AND RECREATION VEHICLE CENTRE

QUADRA AT CALEDONIA

ENSIGN ROLLS BACK TRUCK PRICES

Immediate Delivery On
VANS
PICKUPS
WAGONS

QUALITY USED TRUCKS

1975 TRIPLE E
18' Mini-Motor Home
360 V-8 engine, automatic transmission, power brakes, power steering, roof air conditioning. 3-way fridge, stove, furnace.
SALE PRICE $12,597
No Down Payment
$245 per month
for 84 months

1975 GMC VANDURA VAN
Raised fiberglass roof, V-8 engine, automatic transmission, radio, power steering, power brakes, fridge, stove, furnace.
SALE PRICE $9,293
No Down Payment
$136 per month
for 72 months

1974 FORD
¾-Ton Pickup
360 V-8 engine, automatic transmission, power steering, power brakes.
SALE PRICE $4,797
No Down Payment
$136 per month
for 48 Months

1974 DODGE
¾-Ton Pickup
318 V-8 engine, power steering, power brakes, 4-speed transmission.
SALE PRICE $4,392
No Down Payment
$125 per month
for 48 months

PLUS

1976 DODGE W200 4-Wheel Drive Club Cab
1975 DODGE Flat Deck
1975 DODGE ¾-ton Pick-Up
1975 DODGE ½-Ton Pick-Up
1974 DODGE ¾-Ton Pick-Up
1974 DODGE ½-Ton Pick-Up
1974 TOYOTA Pick-Up
1973 FORD Courier Pick-Up
1973 DATSUN Pick-Up
1965 CHEV ¾-Ton Pick-Up
1970 DODGE Van
1971 DODGE ¾-Ton Pick-Up
1971 TOYOTA Pick-Up

SEE THE TRUCK SPECIALISTS AT
ENSIGN
DODGE TRUCK CENTRE
QUADRA at CALEDONIA
386-2411
Ask for Truck Sales
Dealer Licence Number D-495B

69 CHEV. ½-TON, CONDITION excellet, $1,600. 384-7623.

'59 THAMES VAN, $150 OR BEST offer. Safety inspected. 383-3210.

JEEP '47-CJ2A, GOOD CONDItion, hubs, $1300. 385-4024.

'68 FORD ECONOLINE VAN, good shape, extras. Phone 477-1282.

'65 FORD VAN, GOOD SHAPE, $900. 595-3347 between 5 and 7.

1970 FORD ¾-TON, 6 CYLINDER, 4-speed, offers. 386-6351.

154 TRUCKS and BUSES

JEEP CITY
SPECIALS
72 JEEP Commando $4695
73 TOYOTA 4x4 6-passenger $4495
73 JIMMY BLAZER $4895
71 VW WESTFALIA Camper $4695
69 VW WESTFALIA Camper $3795

6 IMPORT TRUCKS FROM '72 UP!

Reg Midgley's
JEEP CITY
3342 OAK ST.
Near Town and Country Shopping Centre
386-7571 Dir. Lic. 00247B

1973 FORD 1 TON, LARGE BOX and hoist. Mint condition. Low mileage. $5500 firm. Can be seen at 1748 Davie St. 592-2739.

'74 FORD 250 ¾-TON, V-8, AUTO., P.S., P.B., radio, dual tanks, ready for camper, $3695. Munro Motors. D-11100. 112—748-8760.

158 TIRES

VW TIRE SPECIAL
Belted Tubless Whitewalls 560-15 at $23.95 exch.
Installation Free
CHARGEX and MASTER CHARGE
D & D TIRE
1620 Blanshard
382-7283

ONE PAIR 14" KEYSTONE mags with 12" wide tires, $150. Phone after 6, 478-6894.

2 MICKEY THOMPSON 50 - 15, on American mags for Dodge or Ford. 384-8470.

BR 185 13'S, RADIALS ON CHROmies, $200 or best offer. 382-6409.

160 PARTS, ACCESSORIES

SPECIAL
$39.95 - 8 TRACK
CAR STEREO
Expert Installation Available
B.C. SOUND & RADIO SERVICE
931 FORT 383-4731

OUR SPECIALTY
FOREIGN CAR REPAIRS
All makes including Renault, Citreon, Peugeot, all sports and performance cars. For a free estimate phone
PIERRE PERRERA
(formerly European Car Centre)
at HONDA CAR CENTRE
909 Yates St. Phone 386-6707

OPEN NOW
Come and see Victoria's largest stock of Hi-performance auto accessories and parts.
Mon.-Fri. 9-9, Sat. til 5
D. G. AUTO
3244 Douglas 382-4012

ARE YOUR SPRINGS ADEQUATE?
We sell and install DENDOFF Overload and helper springs for all cars and trucks, including import models. Phone 384-0213. LOGAN'S R.V. SERVICE CENTRE, 650 Burnside East, near Douglas.

SMALL BLOCK PARTS
Torker manifold with 650 D.P. Holly, Corvette tack drive distributor with tack. Z. cam with solid lifters and Crane push rods. 194 heads redone, 55 Chev. headers. 375 H.P. block and pistons. M.T. Valve covers Don. 478-0462 after 5.

PARKDALE MOTORS
FIAT Parts — Accessories and Service
386-2277
FIAT — SAAB

'64 GALAXY XL 2-DOOR HARDtop, console, automatic floor shift, power windows, bucket seats, no rust, dings or dents. Motor shot. Has been sitting 3 years. Open to offers over $250. 642-5771.

THREE-SPEED CHEV TRANSmission wood shifter $60, two 15x8½ and two 14x7 Rally Wheels $225, Chev 10 bolt posi, $50, Lakewood traction bars for Camaro, $60, 477-4759 after 5.

8,000 LB. WARN
Reversing and free wheeling winches, $490. Complete with Controls. D-13531.
VICTORIA 4-WHEEL DRIVE,
597 Hillside at Rock Bay. 386-6511.

FREE WHEELING HUBS FOR
Any make of 4-wheel Drive
VICTORIA 4-WHEEL DRIVE
597 Hillside at Rock Bay 386 6511
D-13531

RADIATOR REPAIRS, FAST TOP quality repairs at Maurice's Auto Body, 427 Beta St., phone 386-3381 Located behind the Burnside Pay and Save Gas Station.

WANTED: '53 CADILLAC PARTS. 479-6241

66 BUICK, BUMPER, GRILL hood needed. Radials, Holley F.B., power everything. Sell for parts $275. 383-8695.

HOLLEY SPREAD BORE, DP, $75. Chev. engine stand, $25. Garage lub equipment, $75. 478-3874.

JEEP V-6 AND 4 CYLINDER motor, 4-speed transmission. Wide tires, mag wheels, most parts for all years from 1941. 477-1784.

WANTED, TRAILER HITCH FOR 1965 Valiant. Also for sale 1948 Fargo 1 ton for parts. Rebuilt motor, good trans. 477-3408.

WANTED TRANSMISSION FOR 1956 Austin A-90, 4 speed column. 595-5530.

SMALL BLOCK CHEV, 6-PACK. Hayes fly-wheel, big block Ford. 479-4840.

36 H.P. VOLKSWAGEN MOTOR, $150. 2 black vinyl bucket seats. $15 each. Phone 382-5266.

64 DODGE WAGON, EXCELLENT glass, interior, radio, 6 belted tires, $125, 382-0433, 478-3886.

WANTED '48 OR OLDER FORD flat head motor complete with accessories. Ken 385-0672.

350 LT-1 MOTOR, LT-1 CAM, Z-28 mags on radial T.A.'s, misc. Small block speed parts. 385-3089.

'65 FORD FALCON, 10,000 MILES on rebuilt 6, needs minor repairs. $150. Dave, 382-5254.

WANTED GOOD SET [illegible] gears for Ford. 479-1100.

4-SPEED TRANS. AMERICAN motors. Phone 479-1961.

CAR RADIO WITH SPEAKERS, $55. Excellent condition. 386-9926.

'60 VOLVO FOR PARTS OR ENtire. 652-3354 after 5 p.m.

162 AUTO REPAIRS, SERVICE and TOWING

VW ENGINES
from $375
VALVE GRINDS
from $190, parts and labour
CLUTCH JOBS
from $75 parts and labour
are guaranteed
NORTHWEST GERMAN AUTO LTD.
382-4021

PETERS METRIC SHOP
B.M.W. Volkswagen, Mercedes and Peugeot repairs and services, 628 Dupplin Rd. 383-2333.

SCRAP CARS HAULED
478-9571

SCRAP CARS HAULED.
479-1609

164 AUTO BODY WORK AND PAINTING

I WILL PAINT YOUR CAR.
$80.95
Days 385-6433 Eves. 479-9217

166 CARS AND TRUCKS WANTED

WANTED: 2 1948-51 ANGLIAS OR 2 1948-51 Thames cars or panels. Must be in good shape in parts or complete. Phone Brian Jones, 656-2405 Victoria.

CASH
We will buy your car for cash. G.C.M. Motors Ltd., 780 Goldstream Ave., 478 3242. D-7197.

166 CARS and TRUCKS WANTED

$$ WE BUY $$
—CARS
—TRUCKS
—MOTOR HOMES
—MOTORCYCLES
We Trade Down
FAST CASH
DePape Motors Ltd.
760 Johnson 384-8035

CARS FOR CASH
Buyer on duty 10 a.m. to 2:30 p.m. Trade up or down. We pay off liens. Give us a call today!
GEM MOTOR SALES LTD
480 Esquimalt Rd. 382-7198

VICTORIA AUTO BROKERS
TOP DOLLAR FOR YOUR CAR
1805 Blanshard 386-7707

1950S CONVERTIBLE. PREFER '55 or '59 Chev., Any condition. 656-1505.

WANTED: '67 MUSTANG, RUNning or not. '57 ½ ton for sale or trade. 653-4228 collect.

½ OR ¾-TON 1970 OR BETTER Dodge or Fargo Pickup, 6 or 318 V-8, auto. 656-1606.

SHELBOURNE AUTO MART LTD.
1640 Cedar Hill X Rd. 477-9166
We Buy Cars Instant Cash

168 CAMPERS, TRAILERS and MOTOR HOMES

COASTLINE TRAILER CENTRE
1621 Island Hwy. 478-0933
(Across from Colwood Farmers Market)
QUALITY and VALUE
TRAVELAIRE, RUSTLER PROWLER
TRAVELMATE, JAMBOREE MOTORHOMES
VICTORIA'S HOLIDAY MAKERS
HOURS:
WEEKDAYS 10 Til Dusk
OPEN SUNDAYS 1-5 P.M.
D-13719

FENNELL'S
Parts—Propane—Repairs
10 colours of Profiled Aluminum
INTRODUCING NEW LINE OF CLOVERCRAFT FIBERGLASS CANOPIES.
THUNDERBIRD CANOPIES
TRAILER SUPPLIES
6459 Pat Bay Hwy. 652-2511
OPEN 7 DAYS A WEEK

TRADE-IN CLEAROUT
'75 8'x35' NOMAD Travel Trailer with tipout living room. Reg. $9500 Now $7995
30' CHEV Bus Motorhome conversion. Fully self-contained and recently overhauled. Reg. $4500 Now $2995
HAPPY VALLEY HOMES
2681 Sooke Rd. 478-8303
D-00832A

NINE MONTH OLD FULLY FURnished, 35' Kit with tipout and front living room. Kitchen includes full size electric fridge, double sinks, 4-burner propane stove, bathroom with tub and shower, separate bedroom with twin beds, shag carpet throughout, electric hot water tank and propane furnace. 478-7152 after 6.

OKANAGAN
Campers — Trailers — Canopies
ARROW Fibreglass Canopies
REPAIRS INC. ICBC
PARTS — VAN ACCESSORIES
Phone 384-0213 Anytime
LOGAN'S R.V. SERVICE CENTRE
650 Burnside Rd. E near Douglas

DOGWOOD TRAILER SALES
PARTS — PROPANE
RENTALS
RANDELL TRAILERS AND CAMPERS 478-6841
2630 Deville Road
Dealer Licence D-1789
Highway 1 at Millstream Rd.

OKANAGAN
Campers — Trailers — Canopies
ARROW Fibreglass Canopies
REPAIRS INC. ICBC
PARTS — VAN ACCESSORIES
Phone 384-0213 Anytime
LOGAN'S R.V. SERVICE CENTRE
650 Burnside Rd. E. near Douglas

1974 WESTERVAL DODGE VAN conversion, raised roof, fridge, stove, etc. 109" w.b., 318, V-8, automatic, power brakes, radio, deluxe seats. Only 24,000 miles, mud and snow tires. All in perfect condition. $7,500 or best offer. Phone 388-7262 after 5 p.m.

SACRIFICE
8 FT. CAMPER
1976 model factory built in U.S.A., never used. Anything of value taken on trade. 477-0687.

31-FT. PROWLER
1976, no mileage, fully self-contained, side awning, ideal for live-in. Asking $8300. 477-9521, ask for Julie or can be seen at KOA Mt. Newton X Rd.

TO RENT — '76 MINI MOTOR home. Deluxe interior, sleeps six, provides transportation, accommodation, meals and lets you go first class. 479-7071 weekdays after 5 p.m.

27' DUTCHCRAFT TRAVEL trailer, 1975 model. Sleeps 6, separate bedroom, full bathroom, fully equipped kitchen, many extras, $7800. 384-3250.

1968 CENTURY HARD TOP TENT trailer, spare tire, mattress, and awnings, excellent condition, $700. 477-1461.

1974 ISLANDER, 8½' CAMPER, Propane-electric refrigerator, 3 burner stove, sleeps 6. $1750. 658-5445 after 6 p.m.

8' CAMPER, 3-WAY LIGHTS, sleeps 4, fully insulated, $895. Good condition. 478-3426 or 658-5685 after 6.

MUST SELL 8' SCAMPER camper, excellent condition, fridge, stove, furnace, jacks. Phone 383-3020 after 5 p.m.

1974 FACTORY CONVERTED V.W. camper, sleeps 2, good condition, $5,500 or nearest offer. Compare with car lot. 388-6353.

CANOPY, 45" HIGH, LINED, INsulated. Also, vent, windows, bed. 479-2029.

NEW DELUXE 30" INSULATED canopy. Fits Ford or Chev. $475. 477-3562.

'67 DODGE VAN, PANELLED, insulated, needs work. $700 or best offer. 479-5251.

HAVE AN ECONOMICAL HOLIday. 16' trailer, excellent condition, single owner. 477-6284.

13' EEE COMPACT, SLEEPS 4 adults. $1,100. After 3 p.m. 642-4139.

1969 WESTPHALIA FULLY CAMperized pop-up roof. Good condition, $3,800. 656-2302.

19' FLEURY MOTOR HOMES
All steel frame, solid insulation. Jackson's, 974 Goldstream. D-1014.

1974 25 FT. TERRY TRAILER, like new, $5500. Phone 746-5324 or 748-1466 after 6.

AIRSTREAM INTERNATIONAL for sale, very good condition. $6000. 642-5758.

22' MOTOR HOME FOR RENT April to May. Phone 385-1716.

'69 CHEV. 8' CAMPER, FULLY equipped. $3,500. 478-7090.

NEW HOMEMADE CAMPER. 4 by 8 box. Offers. 382-8860.

168 CAMPERS, TRAILERS and MOTOR HOMES

S. J. PEDEN LTD.

VANGUARD Van Conversions

76 VANGUARD conversion on GMC 127" W.B. ¾-ton van, with 350 V-8, power steering and brakes, radio. This compact unit features raised fibreglass roof, 3-way 3 cu. ft. fridge and sleeping for 4.
ONLY $10,035

76 VANGUARD conversion on FORD 138" W.B. ¾-ton Chateau van, 351 V-8, power steering and brakes. This self-contained unit has toilet compartment, 3 cu. ft. 3-way fridge, forced air furnace and seeps 4.
ONLY $10,950

VANGUARD Mini Home SPECIALS

'76 21 Ft. VANGUARD, sleeps 6. This deluxe unit c-w 6.6. Fridge, forced air, furnace, shower, large oven, monitor panel, etc. On GMC 1-ton chassis. C-W automatic awning. SPECIAL $14,775

'76 21 Ft. VANGUARD (same as above). Only on Ford 138" W.B. 1-ton chassis. $14,650

'76 22 Ft. VANGUARD. Rear bath model. Self-contained c-w bath tub. This popular model can be equipped with a generator on Chevy 146" w.b. 1-ton chassis. SPECIAL $15,425

76 22 ft. VANGUARD (same as above) only on FORD 158" W.B. c-w- 460 V-8, auto, SPECIAL $15,625

75 21 ft. used VANGUARD mini on 1-ton GMC, self-contained. SPECIAL $10,995

JUST TRADED
74 LAYON 18 ft. trailer self-contained $4195
72 SCAMPER 17', toilet, fridge, oven, furnace, aux propane tank, sleeps 6 $3595
71 VANGUARD 13 c-w toilet ONLY $2195
8' VANGUARD campers, sleeps 2 ONLY $ 795

TRADE IN SPECIALS
71 DODGE 1-ton, loaded, air, custom cab, etc., c-w- 11' self-contained Scamper.
TO CLEAR $7,995
OKANAGAN import camper jacks, heater
TO CLEAR $1,395

PARTS AND Accessories
"Largest parts store on the Island"

This Week's Special!
Set 4 hydraulic camper jacks $199.95
SALE CONTINUES:
3 cu. ft. 3-way fridges $319.95
12 ft. automatic awnings $199.95
Sani potti toilets $ 99.95

WE SELL AND INSTALL
Van Tops
PROFILED ALUMINUM
Rentals

S. J. PEDEN LTD.
2855 Quesnel St.
D-13432
386-3464

NEVER AGAIN!
Will you be Able TO BUY AN 11 FT. SIDE ENTRANCE APOLLO CAMPER FOR ONLY $4,450
Come in and Let Me Show You. Call
ALLAN CATT AT
CORNELL-CHEV-OLDS LTD.
3050 Douglas, 385-57777
D-00681A

BOB'S
MOBILE HOMES LTD.
25 Crease 386 3623
DL 00414A
FULL LINE of 1976 NOMADS here now—Priced Right — Serviced Right 17' to 23', 30' and 35'.
Our 35' Park Model with tipout $8450
GOOD BUYS on used truck campers.
Really Clean AIRSTREAM 25' twin $5950
See the 21' FIREBALL Minihome. Quality, style, superior finish and priced RIGHT.
Eazlift Hitches — parts — Furnaces — Propane
386-3623 382-5647

RENTALS
MINI MOTORHOMES—CAMPERS
—TRUCK and CAMPER—
S. J. Peden Ltd.
2855 QUESNEL ST. 386-3464

1975 VW CAMPER, FULL FIberglass top, custom teak, finished interior, the finest quality upholstery and curtains, full propane, water systems, sleeps four, still under factory warranty, other extras too numerous to mention. Asking $9500. 384-5368.

TILLICUM FURNITURE
2612 SOOKE RD.
Now makes camper, trailer and boat cushions. Any size or shape. Full selection of materials available. Free estimates. 478-0522.

IMPORT TRUCK CAMPERETTE, double bunk, insulated and carpet. As new, $550. 382-5402.

'73 VANGUARD, 8'5", OVEN, 3-way fridge, jacks, $2,195. 479-2846.

168 CAMPERS, TRAILERS and MOTOR HOMES

VICTORIA R.V. CENTRE
1080- GOLDSTREAM
478-8377
Up-Island Customers
Call Zenith 2438
DL 26205

'76 UNITS HAVE NOW ARRIVED.
STILL A FEW '75 UNITS LEFT IN STOCK AT SAVINGS TO YOU.

WE SELL
TERRY
TAURUS
KIT KAMPERS
KIT TRAILERS
ALJO TRAVEL TRAILERS
SCAMPER TRAILERS
AND CAMPERS

YOUR ONE-STOP R.V. SHOPPING CENTER
Free Draw
Win a Chain Saw

VICTORIA R.V. CENTRE
OPEN 7 DAYS A WEEK TILL DUSK
We Service What We Sell

DOMINION MOTORS
HOME OF
LAYTON — HOLIDAIRE TRAILERS
GALAXIE CAMPERS and CANOPIES
CHINOOK MOTORHOMES

TRAILERS
75 TERRY, 24 ft. Air, S-C $6795
72 COUNTRY SQUIRE, 22 ft. $5295
72 LAYTON, 26 ft. S-C $5495

CAMPERS
75 VANGUARD, 8 ft., jacks $2295
71 SKYLARK, toilet, furnace $2795

VANS
72 VOLKS Chimo Special $5295
71 FORD, raised roof $4995

HAS ARRIVED
23 ft. HOLIDAIRES and THEY ARE BEAUTIFUL
"Drop In and Look Them Over!"

PARTS, ACCESSORIES REPAIRS
HOURS OPEN:
MON. to SAT. 8 A.M. to 5 P.M.
We specialize in I.C.B.C. Autoplan Campers and Trailers
1703 BLANSHARD ST.
(Across from Hudson's Bay parking lot) Victoria, B.C., 385-5012.
Dealer Licence Number D-5536

DON'T MISS OUR TRAILER SHOW at Mayfair Mall
March 29 - April 3

IMPALA CAMPING WORLD
10077 Galaran Rd.
on Pat Bay Hwy. Sidney
D.L. 15802
656-5504

ARE YOUR TRUCK SPRINGS ADEQUATE?
We sell and install DENDOFF overload springs for all trucks, including imports. Phone 384-0213. LOGAN'S R.V. SERVICE CENTRE, 650 Burnside East, near Douglas.

TRIPLE E DODGE MOTOR home, sleeps 6, shower, three-way fridge, tapedeck etc. 12,000 miles. Highest offer over $9000. Financing can be arranged. Phone 592-9080.

SILVERLINE HARDTOP TENT trailer, new canvas, furnace, portable kitchen, propane bottle. 477-6274.

ROAMIN' HOMES
Bob and Peggie Fennell
Mini Motor Home Rentals
652-2914

AIRSTREAM INTERNATIONAL, 1970, 27', near new condition. Phone 652-3557.

FALTACRAFT DELUXE CANopy, $375. 382-9531.

1972 BRENTWOOD HARDTOP tent-trailer, $300. 479-2438.

169 MOBILE HOMES AND PARKS

Happy Valley HOMES LTD.

WE HAVE THE HOME FOR YOU NEW OR USED

Spacious luxury living in this 1152 sq. ft. home, wall to wall carpet in the living room, dining room and master bedroom. Colour co-ordinated drapes throughout, fridge, stove, automatic washer and dryer included. Low maintenance. Aluminum siding exterior. Fully skirted with split level sundecks overlooking panoramic view of the sea and mountains. Lot is fully landscaped with paved driveway. View by appointment only.

MANY OTHERS TO CHOOSE FROM IN 5 DIFFERENT PARKS
Starting as low as $12,900

2681 SOOKE RD.
478-8303

MEMBER
WESTERN MOBILE HOME DEALERS' ASSOCIATION
D.L. 26010.

QUICK SALE, NEW DELUXE 2 bedroom 12 x 68 unfurnished. Choice large lot in Lambourn adult park. Waterfront, pool, marina, garden. Best offer to $17,500. Extras included. 652-3753.

TRAILER, 27' PROWLER ON large site on bus route. 479-2029.

169 MOBILE HOMES AND PARKS

Robinhood
SALES AND SERVICE

YOU NEEDN'T CONTINUE TO PAY FOR SOMETHING YOU WILL NEVER OWN. HERE ARE 6 GOOD REASONS WHY.

3 Bedrm. 40' double wide deluxe home, located in Saseenos area. 40 mi. from Victoria. You must see this 75 model to appreciate the value. L 3253.

40 Min. from Victoria to this quiet secluded private lot, with a 56' 2 bedrm. mobile home, partially furnished, washer, dryer. Real value at only $15,900 or best offer. L3257.

24x40 3-bedrm. Premier, Spanish decor, partially furnished with fireplace. Large sundeck, use of barn and pasture negotiable. L3060.

12x64 2 or 3 bedrm. with an 8x30 covered porch on private lot. Colwood area. L 3073.

12x52' 2-bedrm. waterfront area in Metchosin. Clean at $12,200 L 2206

12x56 3 or 4 bedrm. unit. No furniture. Large lot. Waterview at $15,900. L 3024.

23 OTHERS AT OUR OFFICE

ALL financing arranged with your down payment as low as $100.00 on approved credit.

LISTINGS WANTED

Franchise dealer for Britanny, Homco and Manco.

2714 SOOKE RD.
478-9912
478-9517, 478-9518
D.L. 00422A

20th Anniversary 1956 - 1976
TRIANGLE HOMES LTD.
BENDIX and MANCO
2435 Trans Can. Hwy.
478-1774, D-01055A
Mon.-Sat., 9-6 P.M.

ADMIRAL HOMES LTD.
2524 Douglas St. 386-3291

68x12 ESTATE Spectacle Lake
52x24 MODULINE Langford
52x12 KENTWOOD Langford
64x12 KENTWOOD Spectacle Lake
66x12 AMBASSADOR Langford
64x12 KENTWOOD Langford
60x12 CHANCELLOR Langford
65x12 MODULINE Spectacle Lake
64x12 LAMPLIGHTER Sooke
68x12 NEONEX Langford
62x12 DIPLOMAT Langford
68x12 CHANCELLOR Langford

MANY OTHERS
Financial Arrangements

Enquire about "OPEN HOUSE" Saturday, Sunday

(MCD) 26186

GOLDSTREAM MOBILE HOMES LTD.
PARAMOUNT PREMIER MONARCH AND PARKWOOD
Modern park space available with all purchases
2994 Jacklin
478-1751 478-8391
Dealer Licence No. MCD 26091
OPEN TO 5:30

MOBILE TRAILER PADS
FOR RENT
Beautiful trailer park, adjoining Lake Cowichan, all services including cable TV. Phone days 749-2555 or Henry Ann Park 749-6460.

12X60 HOMCO STATESMAN 2-bedroom, gold shag carpets in living room and bedroom, gold fridge and stove. Waterfront family park. Sooke. Asking $15,500. Phone 642-3928 after 8 p.m. Tuesday to Friday or anytime Saturday, till Monday.

NEW NEONEX DELUXE TWINwide home, 1152 sq. ft. Gracious living in adult park overlooking Cowichan Bay. Deluxe appliances, washer and dryer, 1½ baths, patio doors, sundeck, covered back porch, $29,500. All Seasons Mobile Sales, 746-5923. D.L. 435A.

LOCATED ON LARGE SECLUDed spot in adult park 8 miles from Victoria, at Thetis Lake. 1973 12x68 Pyramid, 3 bedrooms, wood burning fireplace, large lawn, 2 gardens, flower beds, 2 utility sheds. 478-3308.

1975 BENDIX DOUBLE WIDE mobile home. 2 bedrooms, 1½ baths, fridge and stove. Carpeted, fully furnished. Skirted with back porch. In good family park. Call 478-3095 for appointment.

1975 HOMECO AMBASSADOR, 12'x68', 3-bedroom, 2 bathrooms, fully furnished. Set up at Ben's Marina, Youbou. Asking $17,500. 595-4651.

1975 DOUBLE WIDE, 2 BEDrooms, furnished or unfurnished. Set up in quiet park close to town. Just like new. Only lived in 2 months. 478-8996 or 383-0249.

SET UP IN TRI-WAY MOBILE Home Park, 10x42 2-bedroom, Estavilla, new drapes and carpets, suitable for 1 person. $10,900. 384-8791.

12X66 AMBASSADOR, 3-BEDrooms with porch, many appliances, beautiful, quiet location, call 478-2648.

FULLY FURNISHED 12X64, 2 bedroom country estate. Situated in Goldstream Villa. Adults only. $19,500. 478-6132 or 478-5567.

974 2 BEDROOM MOBILE HOME completely set up in Cedar Creek Park, Mill Bay. 10x13 shed included. Call after 6, 112-743-5721.

RENT OR OWN 12X68 3-BEDroom, fully furnished. Immediate possession. Park Rent $75.00. Phone 478-2642.

WOULD YOU LIKE A 12X62 TWObedroom mobile home with 8x48 addition on private lot? Phone 478-6221 for details.

HOME BUILT 2-BEDROOM mobile home, an ideal starter. 478-5190.

175 HOTELS

CHERRY BANK HOTEL, winter rates, $35-$50 weekly. 825 Burdette, 385-5380

SPECIAL WINTER RATES, weekly and monthly. The Dominion Hotel. 384-4136.

178 SUMMER RESORTS

EAGLE CREST GOLF AND Country Club. Vancouver Island's finest playground. Brand new fully furnished 4-bedroom, 2-bathroom home for rent. Backs on golf course facing sea. A few hundred yards from warm, sandy beach. No pets or small children. References required. Immediate possession if required. Victoria Press, Box 825.

WHISTLER MOUNTAIN
From studios to 3 bedroom condo's. Beautiful suites, budget priced. Garn Box 190 Alta Lake B.C. V0n 1B0, 932-5385.

FAMILY REQUIRES A CABIN AT Shawnigan for month of July or August. Must be suitable for young children. References available. 477-3802.

185 CONVALESCENT AND REST HOMES

CHARMING ACCOMMODATION, ladies, no stairs. Nutritious meals, kindly attention, 384-0693.

190 ROOM AND BOARD

AVAILABLE IN OAK BAY FOR quiet woman, non-smoker, 598-5019.

190 ROOM and BOARD

OAK BAY GUEST HOUSE
1052 Newport Ave. Located amid beautiful gardens, near bus stop, golf course, marina and post office. Single room with private bath. 598-3812, 598-4330, 10 a.m.-6:30.

193 ROOMS TO RENT

UPSTAIRS ROOM IN CO-OPERAtive house on Gonzales Bay for couple or single available immediately. Phone for details, 598-1178, ask for Wayne or Melody.

PRIVATE ENTRANCE, DOUBLE driveway, large furnished bedroom, W. to W., modern kitchen. Laundry done. No pets or children. Available May 1st., $130. 383-2882.

OAK BAY. LARGE ROOM, share kitchen, bath and large living room, $95. Women only, students preferred. Call 592-1705.

CLEAN FURNISHED SLEEPING room, kitchenette and bath, private entrance. Utilities included. Non-smoker. $100. 382-8983.

STUDENT OR YOUNG WORKING person, furnished bedroom, share bathroom, light kitchen privileges, $100. 592-6826.

TWO NEWLY RENOVATED rooms, share kitchen, bathroom and living room. $125 monthly. Utilities included. 385-0151.

BED-SITTING ROOM, BREAKfast, laundry, working person, 4162 Bracken Ave.

JAMES BAY INN, REASONABLE weekly and monthly rates, 270 Government, 384-7151.

ROOM AND BOARD AVAILABLE April 1 for reliable working person. 386-0352.

FURNISHED ROOM. ONE BLOCK from Jubilee Hospital, prefer female, $95. 595-4620.

FURNISHED. SHARE BATHroom and kitchen, laundry facilities, $95. 385-0307.

CLEAN ROOM FOR WORKING man or student, $65 per month. 479-5550.

2 ROOMS IN BASEMENT WITH shared bathroom and kitchen facilities, $75 each. 385-7721.

CLEAN FURNISHED ROOM, kitchen facilities, Jubilee Area. Working man, 592-6615.

CLEAN, FURNISHED ROOM, kitchen facilities, Jubilee area. Working man. 592-6615.

ROOM FOR RENT, USE THE kitchen, call after 2. 382-0561.

197 HOUSEKEEPING ROOMS TO RENT

JAMES BAY — ON BUS ROUTE, furnished light housekeeping room. Wall-to-wall, available April 1st. No smoking, drinking, drugs or parties, $130 for one or $155 for two. 384-5874 after 5 p.m.

$115 TO $130. SINGLE ROOMS available immediately, includes utilities, hot plate, bed, table and chairs. Vic. West area 384-5605.

FOR WORKING FEMALE, NICE 2nd floor room, share kitchen and bath. Near St. Charles and Fort. $95. 595-7874.

COMPACT BUT COSY, NEAR Craigdarroch Castle, quiet location. Close to downtown and bus. $85.70. 592-2265.

ROOM NEXT TO PARK, CLOSE to city. All utilities included. Fridge, sink, stove. 595-0246, 595-1771.

LARGE UPPER ROOM WITH fireplace, beautiful views, Rockland. $145. 383-7207.

FRIDGE, STOVE, QUIET OLDER gentleman, close-in. 6-8 p.m. 382-4946.

LARGE FURNISHED ROOM, utilities included, share bath and kitchen, $100. 477-4226.

HOUSEKEEPING ROOMS AND apartments to rent in large house in Fairfield. 383-1723.

HOUSEKEEPING ROOM ON main floor. For middle aged lady. Fairfield District. 382-6681.

FURNISHED SLEEPING ROOM and bath, close to Simpson Sears, $55. Gents only. 595-4165.

CLEAN ROOM, COOK-FORT, Middle aged-elderly lady only. 384-7474.

BRIGHT BEDROOM CLOSE TO town — utilities included. $95. No pets. 2319 Wark Street. 382-5521.

LIGHT HOUSEKEEPING ROOM, cable TV, washer, dryer, $95 up. 385-8198.

BASEMENT RM. SHARE FULL kitchen and bathroom with 2 persons. $90. 383-7207.

SIDNEY, LARGE, BRIGHT, COMfortable, kitchen facilities, near shopping centre. 652-3589.

FAIRFIELD, COMFORTABLE, carpeted room, share bath. Working male. $115. 595-3293.

$95 PER MONTH, LARGE ROOM with hot plate, fridge. 477-9437.

200 APARTMENTS TO RENT UNFURNISHED

BEVERLEY ARMS APARTMENTS
2562 and 2544 Beverley Street, Duncan, B.C., quiet 1 and 2 bdrm. ste. Sorry, no children or pets. 748-0141, 746,6672, 748-2812.

NEW 2-BEDROOM CONdominium units available now. One child considered. Deluxe, 1½ and 2 baths. No pets.
P. R. BROWN and SONS LTD.
762 Fort St.
385-3435

AVAILABLE APRIL 1ST, LUXUry 3-bedroom condominium, 2 bathrooms, fridge, stove washer, dryer, $395. Call 592-2431 or after 5 598-7689.

NEAR JUBILEE HOSPITAL April 1st. Well appointed suites. W-W carpet, stove, fridge. 2 bedroom, $260. 1 bedroom, $210. Sorry no children or pets. 595-2601.

OVERLOOKING BEACON HILL Park, 2 bedrooms, 1½ baths, sauna, whirl pool, roof top recreational area. Covered parking. $395 per month. Immediate possession. Phone 384-1381.

SPENCER CASTLE—2 LUXURY 2 bedroom 2-bathroom apartments with all appliances. Corner suite, panoramic views, pool, sauna, guest facilities available. $550 and $450. 384-4013 days.

NOW AVAILABLE NEAR COOK and Fairfield, 2-bedroom suite for quiet, responsible couple with 1 child. Stove, fridge, heat, hot water supplied, $275. 8 a.m.-10 a.m. and 6 p.m.-8 p.m. 383-2054.

HIGH ROCKLAND, ONE BEDroom, furnished, sea view, $265.44. Unfurnished character suite, one bedroom and den. Large living room, $309. Both suites available May 1st. 592-2265.

AVAILABLE APRIL 1, GROUND level self contained 2 bedroom suite, all utilities and cable supplied. Suit adults, references required. 479-1971.

AVAILABLE NOW — ONE BACHelor suite, $165 per month. 2 1-bedroom suites, $185. Close in. April Manor, 2530 Wark St. Phone 383-1042.

ROCKLAND ARMS
1030 Linden—Beautiful onebedroom corner suite and bachelor suite, April 1. Older lady.

BELMONT, CLOSE TO PANdora, 3-bedroom suite, wall-to-wall carpeting, fireplace main floor. $375. Heat included. 477-2853.

FAIRFIELD, 2 BEDROOMS, 1½ baths, 1200 square ft., fireplace, private balcony, Southeast exposure, $400. 384-4013.

ONE BEDROOM APARTMENT, $210. 1st April, no children, no pets, Esquimalt, 386-9826 after 12 noon.

MAIN FLOOR OF ELEGANT Rockland home, spacious 1-bedroom suite, granite fireplace in 17x22 living room. $325. 383-7207.

ONE ONLY, 1-BEDROOM AVAILable immediately. 1417 Harrison between Fort and Pandora. Modern building. $199. Adults only.

ONE BEDROOM UNFURNISHED apartment available immediately. 479-1238.

LARGE ONE BEDROOM $188. Colwood Langford. no pets. 477-2548.

RESIDENTIAL AND OFFICE, town area, suit business person, $145-$155. 598-4060.

3-BEDROOM SUITE, VACANT now, wall-wall, 595-6784. 3529 Richmond Rd.

VIC WEST 3-ROOM SUITE, $110. Suit older person, on bus. Available now. 592-2038.

AVAILABLE IMMEDIATELY. 2-bedroom basement apartment. Small pet considered. 383-3065.

4-BEDROOM SUITE FOR RENT, references required. 479-6815 or 479-1005.

ONE BEDROOM SUITE FOR rent $185 Fairfield area. Mature person. 385-0693.

THREE ROOM SUITE MAIN floor, Fort St. $182. 477-2853.

1-BEDROOM, $205. ALSO BACHElor, $185, mature adults. 385-2185.

200 APARTMENTS TO RENT UNFURNISHED

DELUXE CONDOMINIUMS FOR RENT OR LEASE

—1 bedroom and den — very spacious suite with 1½ baths — $340.00 per month.
—2 bedroom — eating area in kitchen, 1½ baths — $375.00 per month with view.

—2 bedroom — spacious — exceptional views of inner harbor, Olympics and Sooke Hills, $400.00 per month.
RICK KINNIS 477-9394

RENT TO OWN

BRAND NEW 2-BR CONDOMINIUM at Southport. This quiet top floor suite features kitchen with eating area, dining area, en suite plumbing and security parking. For appointment to view call:
ARNOLD MARR 477-6233
WESTMONT REALTY LTD.
920 Hillside
386-6796

GORDREAU APARTMENTS
Gorge Waterfront
Completely Secluded
Beautiful Location
Now Renting
—1 and 2 bedroom apts.
—elevators
—indoor pool
—swirl pool
—sauna
—billiard room
—recreation rooms
—wall to wall carpets
—storage in suite
—balconies with view
—some underground parking.
CALL MR. AND MRS. A. PERN
388-6431

PEMBROKE PLACE
830 Pembroke St.
NOW RENTING
Superb downtown location. 1 and 2 bedrms. Also 2 bdrms and Den. Very spacious suites. Deluxe appointments. Sorry adults only, no pets.
1 Bdrm from $219
2 Bdrm from $290
Opening May 1st, 1976
Viewing 3-5 P.M. Daily or phone for appointment, Mr. Harper 592-4743.

McKENZIE MANOR
1010 McKenzie Ave.
New 1- and 2-bedroom suites available for rent. Opening April 1st. Make your choice now while selection is good. Sorry, no children or pets. Enter off Quadra. For appointment, call Mr. Holgate, at Suite 111. 479-1494.

EASTER BUNNY SPECIAL
For the month of April only, 15 per cent discount on 1-bedroom suites. 20 per cent on 2-bedroom suites. To quiet couples or singles with good references. Sorry no children or pets. Call in person only. Beverly Arms Apartments, 2562 Beverly St., Duncan.

SUMMERHILL
VIEWING: 1 to 4 P.M. DAILY
New 1 and 2-bedroom suites, ensuite storage, automatic defrost fridges. 2 bedroom suites have 1½ baths. Location walking distance Parliament Buildings, Michigan and Oswego. Rents include heating. Elevator. Controlled entrance. Regret no children or pets.
P. R. BROWN & SONS LTD.
762 Fort St.
385-3435

SOOKE WATERFRONT
New 2-bedroom apartments featuring brick fireplaces, wall-to-wall carpets, appliances, wrap around balconies, sound proofed. There is a separate building for rec. room laundry and storage lockers. Plus over 2 acres of park-like protected waterfront property. Excellent apartments remaining but hurry over 75% rented. Phone 642-5525.

WINDSOR COURT
Available April 1st one bedroom suite $215-$225.
50' Pool, sauna, swirl pool, squash court, tennis court. No children. No pets.
Mr. and Mrs. Coates 386-3702
Mrs. Atkinson 384-1992
Mrs. Collins 388-4555

OAK BAY, PRIVATE ENtrance, ground floor, character suite in delightful McLure conversion, newly renovated. Elegant living room with fireplace, bar, 1 bedroom, dressing room cum guest room, conservatory-sunroom, $450 per month, 1-year lease minimum. 598-6213.

E. G. PRIOR APTS.
2622 Prior St.
1 and 2-Bdrm. suites available immediately.
Sorry no pets or children
Phone 382-5856
P. R. BROWN and SONS LTD.
385-3435

QUIET, 2-BEDROOM APARTment in triplex near downtown with private entrance. Small pets allowed. $259 including heat, water and electricity. Available immediately. 595-4204, 6-7 p.m. Monday-Tuesday.

ONE-BEDROOM APARTMENT. Available April 15. Fridge, stove, wall to wall. Pool table, partly room. swirl pool, sauna, ample parking. $240 monthly. 477-0279 after 6.

2 BEDROOM APARTMENT available in Esquimalt area, no pets. 1 child considered. Rent $246 per month, available the 1st of May. Apply The Royal Trust Company, 388-4311.

NEW BUILDING IN ESQUIMALT opening May 1, 1, 2 and 3-bedroom suites. Rates from $200.50-$287.50. For more information phone 383-3904.

ESQUIMALT AREA
Available immediately, 2 bedrooms, wall-to-wall carpets, pool and sauna. Adults only. 383-9863 or 385-4606.

DELUXE 1 BEDROOM SUITE. Private residence. Self-contained. Utilities included. $250. No pets, references, close-in. One child OK. John Lukaz, 385-9741, 592-1908.

VICTORIA'S DOWNTOWN HOTEL and APARTMENT COMPLEX
CHATEAU VICTORIA
740 Burdette 382-4221

1-BEDROOM, TOP FLOOR. close in, Rockland. Quiet modern block, elevator, controlled door. Suit middle-aged person. April 30, $177. 592-1551.

LANGFORD—1002 GOLDSTREAM Large 2 bedroom, fridge, stove drapes, adults, no pets, now available. $250. 477-4925.

3-BEDROOM HOUSE, WALL-TOwall carpet, main floor. $265. Big living and dining room. No pets. 478-9263, 8 a.m.-2 p.m.

WATERFRONT
2½-bedroom suite on Gonzales Bay, $305 monthly. Available April 1st. Call 598-7689 or 592-2431.

ADMIRALS SQUARE
CONVENIENTLY LOCATED NEW 2-BEDROOM SUITE, AVAILABLE NOW. CALL 385-3738.

2-BEDROOM SUITES DOWNtown, heat and water included, no pets, no children. April 1st. References. $240, $225. 598-3432 after 4.

ELDON PLACE
Near Woodward's on bus line, 1st April—2-bedroom, $264. Pool sauna, swirl pool. Mature adults only. No children or pets. 386-0614.

FAIRFIELD NEAR PARK, 1-bedroom suite available April 1st, $160. Suitable for lady over 45. 592-0254.

MAY 1, SPACIOUS 1 BEDROOM suite, quiet young working couple, non-smokers. 382-4555. After 10 a.m.

AVAILABLE MAY 1ST. LUXURY condominium, University - Racquet Club area, two bedrooms, all appliances. 383-6776.

NEW 1-BEDROOM. MANY AMEnities. Adults only. No pets. $290. 382-8503.

MAY 1ST. 2-BEDROOM APARTment to rent. Quiet couple preferred. 385-0215.

200 APARTMENTS TO RENT UNFURNISHED

SINCE 1887
Pemberton, Holmes Ltd.
1000 GOVERNMENT ST.

$240—1 Br. New, Esquimalt.
$245—1 Br. Modern, Nr. Naden.
$215—1 Br., Modern, Esq. Apr. 1.
$215—1 Br. Handy to downtown.
$220—1 Br., central, avail. April 1.
$225—1 Br. Modern, central.
$290—2 Br., spacious, Esq. Apr. 1.
RENTAL DEPARTMENT
384-8124

VACANCIES
$160—Bach., Single. Self-contained.
$150—Bach. Single. Central.
$165—1-Br. Gorge 4-plex.
$150—1-Br. Central. Cple. Sgle.
$180—1-Br. Large. Central. Cple.
$240—1 Br. Child. Cat. Lge. Nice.
$250—2 Br. Central. Child.
$250—2 Br. Esquimalt. Pet.
$259—2 Br. Child. Pet. Central.
$225—2 Br. Child. Couple only.
$245—2 Br. Child. Central. Nice.
$350—3 Br. Waterfront. Duplex.
$350—3 Br. Jubilee. Kids. Pets.
$395—5 Br. Saanich. Large.
These are a few of our many vacancies
HOMEHUNTERS
OPEN 7 DAYS A WEEK
9 A.M. to 9 P.M.
1394 Hillside Avenue, 598-5101

OAK BAY
For rent, $495 per month, reinforced concrete condominium unit. In Goodwin Manor near Oak Bay waterfront and Windsor Park. Suite contains 2 bedrooms, 1½ baths, living room and separate dining room. Fully equipped kitchen, including fridge, stove, dishwasher, washer and dryer. Underground parking included. Immediate possession. 592-1723 or 384-4444.

McKENZIE WOOD APARTMENTS
1002 McKenzie Ave.
Opening June 1st. Spacious apartments with large balconies, elevators, lovely treed setting with view, colored appliances. Quality built. Rent increases limited to approx. 2-4% annually for 5 years. From $182 to $292. Telephone 479-8812 weekdays 9 a.m.-2 p.m.; 479-6724 weekends and evenings.

ESQUIMALT
$199 — 4½ ROOMS (2 BEDrooms). Bus at door, heat, hot water, cable and parking included. Available now. Dickie Agencies Ltd. 919 Fort St., 382-4312.

STUDIO APARTMENT CLOSE TO Oak Bay Village, suitable for single person. $155 inclusive. 592-3417.

201 APARTMENTS TO RENT FURNISHED

PENTHOUSE MANOR HOTEL
2930 Washington 388-7818
New ultra modern deluxe bedroom and bachelor apartments. Beautifully furnished. Situated in quiet location overlooking Gorge waterways, close to bus service. Includes ways, close to bus service. Includes color TV, telephone, dishwasher, laundromat, sauna and swirl pool. Maid service. No pets. Rent by day, week or month.

DAILY WEEKLY MONTHLY
Adjacent to Parliament Buildings and Inner Harbor. Fully furnished one-bedroom suites, color TV, linens, dishes, all utilities. Use of saunas, pools, and coin laundry.
ROYAL SCOTT INN
425 QUEBEC ST. 385-3543

BEACON HILL PARK
Enjoy carefree living in a deluxe 2-bedroom apartment nicely furnished including cable TV, dishwasher, wall-to-wall carpeting, balcony, all utensils and dishes, linen, utilities and weekly maid service for $360. Only steps from the park and oceanfront. Phone 384-4362 or 384-1007.

AVAILABLE MAY 1ST IN Gorge-Craigflower area, 3 room, completely furnished, self-contained suite. Private entrance with patio, garage, and fireplace in living room. Heat and hot water included. Married, business couple only with references. No pets. $200 per month. For interview call 382-2725.

DE LUXE ACCOMMODATION. Furnished bachelor and 1 bedroom suites available from September 15. Colored TV, dining room, laundry, indoor pool, hydro pool, saunas, lounge, maid service, answering service. No pets. Canterbury Inn, 310 Gorge Rd. Phone 382-2151.

DE LUXE ACCOMMODATION. Furnished bachelor, 1 and 2 bedroom suites available from Sept. 15. Maid service, answering service, indoor heated pool, saunas, coffee shop, dining-room, laundry, colored cable TV. "No pets". Coachman Inn, 229 Gorge Rd. E. Phone 388 6611.

DELUXE ACCOMMODATION
Furnished 1-bedroom suites, available at winter rates, daily, weekly, or monthly. Colored T.V., pool, sauna, hydro pool, laundry, games room. Weekly maid service, no pets. Oxford Tower Inn. 133 Gorge Road East. Phone 388-6431.

ESQUIMALT — CLOSE IN
3½ rooms (1 bdrm) — bus at door — with main furniture, heat, hot water, cable and parking included for $176.95. April 1. Mature couple, sorry no pets or children. Dickie Agencies Ltd., 919 Fort St., 382-4312.

AVAILABLE NOW, NEAR COOK and Richardson, 1-bedroom suite for quiet, responsible working couple. Stove, fridge, heat and hot water supplied. No pets, no children, $220. 8 a.m.-10 a.m. and 6 p.m.-8 p.m. 383-2054.

ONE BEDROOM SUITE, ground floor, Oak Bay, in modern 35 suite apartment housing retired people. Available May 1st. 598-3862.

AVAILABLE APRIL 1ST, NEW deluxe well furnished one-bedroom suite. Waterfront, Gordon Head, all utilities, private entrance. Adults only. $250. 477-1485.

SELF CONTAINED FURNISHED 1 bedroom unit in Auto Court at 6 Mile circle. $190 month includes everything. 658-5479.

FAIRFIELD
Large two-room bachelor unit. $170 per month utilities included. Available now. 652-3627.

COMFORTABLY FURNISHED 2-bedroms, balcony, May, June, July. Mature couple, no children or pets. 382-4002.

FURNISHED BEDSITTER, close to Camosun and music. $160 per month, utilities included. 592-6324.

BEAUTIFULLY FURNISHED 1 bedroom apartment, fireplace, double bed, available immediately, 598-3405.

DELUXE 2-BEDROOM CONdominium, fully furnished, from May 1, to August 31, $320. 479-1589.

SPACIOUS FULLY FURNISHED bedroom apartment $230. Adults No pets. 1940 Fort. 592-9516.

FURNISHED CHARACTER suite in large house, for female, share bath, $140. 383-1000.

SUIT TWO, NEAR JUBILEE, three rooms, $175. References. 592-0415.

FURNISHED ONE BEDROOM apartment for rent, Jubilee area, non-smoking. 592-7971. $275.

TWO-BEDROOM SUITE AVAILable April 1. Older couple. No pets. 385-3257.

STUDIO FOR TWO — DOWNtown. Available April 1. $250. 595-7804 and 383-3769.

BACHELOR SUITE AVAILABLE, $141. Mature adults. 479-5205.

ONE BEDROOM BACHELOR available April 1, $135. 595-5369.

LARGE BACHELOR SUITE, gentlemen. Inquire 101-1030 Linden.

EDGEWATER MOTEL, 1-BEDrooms from $200. 478-4212.

202 APARTMENT FURNITURE TO RENT

STANDARD FURNITURE
Three Rooms from
$35 per month
Immediate Delivery
382-5111

203 APARTMENTS WANTED

SEVERAL HOUSES OR APARTMENTS, furnished or unfurnished, required to rent from July 26-August 28 for members of faculty. Preference to vicinity of St. Michael's University School. Some cases will apply to single persons, other to families with, or without children. Please phone collect. Vancouver 681-6812 during office hours or write to J. J. Johannesen 3307-1733 Comox, Vancouver.

WANTED: UNFURNISHED 2-bedroom apartment for quiet reliable and non-smoking married couple with newborn. Approximately $280 monthly. Good location. Victoria area. Would prefer in character home. References. Please call 384-8448.

WANTED FOR MAY 1ST — MATURE responsible lady would like a small unfurnished one-bedroom apartment or bachelor suite where I can have very small dog. Oak Bay-Willows-Fairfield area preferred. References. Phone 592-0190.

GENTLEMAN REQUIRES apartment or house with two bedrooms in Colwood or Langford area. Near bus and shopping centre. 385-7591.

URGENTLY NEEDED MAY 1ST. 1- or 2-bedroom apartment for professional couple. Excellent references. 598-8665 or 598-7958.

RETIRED WOMAN NEEDS REAsonable 1 bdrm. dwelling. Possibly with garden space, fireplace or balcony. 479-6337.

FAMILY OF THREE REQUIRES large two bedroom suite, occupancy end of May or June, 388-5778 after 5 p.m.

NEEDED FOR APRIL 12 BY SINgle working girl, furnished room or suite. Walking distance from town. 479-7221.

WANTED 1-BEDROOM APARTment or house for a middle aged retired couple in Oak Bay with cat. 598-2185.

WORKING GIRL REQUIRES quiet, furnished, 1-bedroom near Victoria General. 592-9833.

2 QUIET WORKING GIRLS would like 2-bedroom apartment unfurnished. Phone 383-5473.

DESPERATE GIRL AND SMALL dog require apartment $150. 385-6552.

204 SHARED ACCOMMODATION

YOUNG MAN WISHES TO FIND room in house. Will do gardening, for reduced rent. Non drinker, non smoker. Esquimalt area. 382-9714 ask for Henri after 5:30 p.m.

23-YEAR-OLD EDUCATION STUdent needs a girl to share apartment. $112 per month. Sauna and whirl pool, on bus route. 385-2878 after 7 p.m.

2 LADIES WOULD LIKE A 3RD to share a 3 bedroom house in Rockland area. Fireplace, big yard, cats allowed, non smoker. Age 20-26. $112. 595-4295.

ROOM FOR RENT FOR A young lady in a house with 3 others. Downtown area, fireplace, wall-to-wall, $125 per month. Call Lori 385-8385.

URGENT! ONE SINGLE GIRL wanted to share 3 bedroom duplex with mother and child by Mar. 31, call at 1325 Stanley Suite. 2.

REDUCED RENT FOR LOOKING after chickens and dogs, pensioner preferred. Langford home with 2 adults. 478-3423.

LARGE ROOM IN CO-OPERAtive vegetarian house in downtown area, rent approximately $95 single, $140 couple. 382-8763.

URGENTLY NEEDED FOR April 1, roommate for communal house, $85 per month. 598-7387.

YOUNG WORKING PERSON wanted to share home in Fairfield area. 598-7343.

GRACIOUS LIVING, POSH address for well-bred professional. References. 658-5871.

GIRL TO SHARE HOUSE, OAK Bay area. Available April 1st. 592-0872.

RESPONSIBLE WORKING PERson wanted to share house. $80 per month. 382-2365 after 5 p.m.

HOUSE TO SHARE, $90. AROUND six. 384-3230.

GIRL WANTED TO SHARE 2-bedroom apartment. $97. 385-7647.

206 DUPLEXES TO RENT

TWO BEDROOM WITH BASEment, large living room and den combination. View of the lake. Stove, fridge, parking, near beach. Shawnigan Lake. Available April 1st. $260. No pets, references required. Phone Shawnigan Realty, 743-5311 or 743-2607 anytime.

SIDE-X-SIDE, 3-BR. 1½ BATHS. Delightful spot, close to schools, shop, etc. No steps. Fridge and range. Glen Lake Road. $375. Call REG BAXTER, D. F. HANLEY AGENCIES LTD. 385-7761 24 hrs.

AVAILABLE MAY 15 - SEPT. 1, well furnished side-by-side in Oak Bay. 1 bedroom and den, non-smokers, no children, no pets, $300 a month. 598-8653.

JAMES BAY, 2 BEDROOMS, UPstairs, unfurnished, water, heat and cablevision paid. Non-smokers, must have references. Children, pets on approval, $340. 385-5533.

ESQUIMALT
Vacant 3-bedroom duplex fantastic view. Only 5 years old. Call Peter Ter Veer. Royal Trust 479-1588, 384-8001.

SIDNEY AREA, MODERN 3 BEDroom duplex with carport, basement, and sunny balcony. Available April 1st. $325 per month. 656-4148.

IN SOOKE, 2 BEDROOM DUplex. $250 per month. 3 bedroom $275, 4 bedroom $300. Phone 386-3957 after 6. Inclusive: fridge and stove.

BRAND NEW 2 BEDROOM DUplex with living room, dining room, 2 bathrooms, fireplace, wall to wall, electric heat, and full basement. Rent $350. Phone 477-5138.

DUPLEX LESS THAN A YEAR old, 3 bedrooms, fridge, stove, washer dryer, wall to wall carpet, fireplace, $375. Esquimalt, 382-2828 after 6.

LARGE 3-BEDROOM SIDE-BYside duplex in Oak Bay area. Rugs, stove, and fridge. Large lot. Available April 1, $395. No pets please. 595-3293.

THREE-BEDROOM UPPER, wall-to-wall, appliances. No pets. $250. Young working couple preferred. 383-0806.

TWO BEDROOM DUPLEX FOR rent, high Tattersall area, stove, fridge, water and cablevision included, $325. May 1st. 477-1073.

FAIRFIELD, MAY 1, UPPER DUplex, 2 bedrooms, large sundeck, no pets, $330. References required. 383-5290.

LARGE BEAUTIFUL 3 BEDroom lower duplex. Close to schools. 1st May. Kaltasen Road before Sooke. $300. Phone 385-4561.

BRAND NEW 3-BEDROOM DUplex for rent. Available immediately. Children welcome. No pets. $370 per month. 478-3428.

2 BEDROOMS, 1,000 SQ. FT., wall-to-wall, fridge, stove, factory cabinet kitchen, $295 includes heat and hot water. 478-4663 to view.

2-BEDROOM DUPLEX, $300 monthly, plus ½ utilities. Non-smokers, working people. No pets. 384-2772.

TO RENT IMMEDIATELY. UPstairs duplex, 2 bedrooms, fenced yard. Children okay. Jubilee area. Phone 479-5474 evenings.

SIDE BY SIDE, 2 BEDROOMS, wall to wall, Quadra-Cloverdale area. $260. 479-3366 between 4:30-6:30.

NEW 2 BEDROOM DUPLEX, ENtertainment size living room, $340. 478-4454.

ESQUIMALT CHOICE AREA, lovely three-bedroom side duplex. Children welcome. 592-0738.

NEW 3-BEDROOMS, 2-BATHrooms, Phelps Ave., $355. 478-0008.

210 HOUSES TO RENT UNFURNISHED

MONTH TO MONTH BASIS, TWO bedrooms, no basement, utility room. Colwood area, $300. 478-4663 to view.

SPACIOUS HOME, OAK BAY, 1 block from beach. Four appliances. $475. 656-6146 evenings.

COLWOOD, NEW, 3 BEDROOM, 1½ baths, W-W carpet, $400. 478-7990.

NEW 9-ROOM TUDOR HOME, near Government House, $725, references. 386-8095.

ROCKLAND - CRAIGDARROCH 3-bedroom, living room, dining room, den, $535. 595-7993.

AVAILABLE MAY 1ST, 6 BEDrooms, no fridge or stove, 2 fireplaces. 386-6191.

JAMES BAY — 4 BEDROOM, $300 month, April-May only. 382-0243.

210 HOUSES TO RENT UNFURNISHED

SINCE 1887
Pemberton, Holmes Ltd.
1000 GOVERNMENT ST.

1—$475. 3-Br., very large with plenty of storage. WW throughout. Located in Gordon Head. Available now.
2—$340. 3-Br. home in Sidney. W.W. throughout. Close to shops. Available April 15.
3—$450. 3-Br. home in the McKenzie area. Very spacious with WW throughout. Children welcome. Available now.
RENTAL DEPARTMENT
384-8124

Choice
Oak Bay Area
Gracious one-level home ideally suited for two adults liking their own privacy. 2 bdrms., 2 baths, charming LR, huge DR, cosy den. Long lease available on or after April 15. $550 per month. ELEANOR SANDERSON 384-9610, RUTH LACROIX 386-1806 or 388-4271.
J. H. WHITTOME and CO. LTD.

MORNINGSIDE WEST
LARCHWOOD & LAVAL
3-BEDROOM TOWNHOUSE AVAILABLE April 1st. Featuring 2 bathrooms. Full basement, automatic oil heat, W-W carpeting, drapes, fridge, range, washer and dryer. Fireplace. Rent $375.00. Byron Price and Associates Ltd., 385-2458.

IMMEDIATE OCCUPANCY
Beautiful 2-bedroom suite condominium, in Royal Woods on McKenzie and Quadra. This unit is brand new and has broadloom, drapes, fridge, stove and dishwasher. Other amenities include swimming pool, sauna, billiard room, tennis courts and lounge rooms. All included at $385 month. 6 mos. lease minimum. Playfare Properties Ltd., 388-6876.

ESQUIMALT LAGOON—AREA OF all new family homes. 3 bdrms., 1½ bathrooms, fully carpeted, fireplace, sundeck with ocean view and carport under. Large den. ½ bath, washer, dryer and freezer downstairs. Do your own thing with outside, but no dogs, please. $488 mth. 478-7220 after 5:30, anytime weekends or 383-0482.

RENT TO PURCHASE
3 bedroom, 2 storey condominium, 2 baths, wall-wall shag, fridge, stove, washer-dryer, and drapes. Nothing down. Buying your own home for $450 per month, which includes principle, interest, taxes, maintenance and insurance. Call Jim. 383-4568.

GORDON HEAD
Brand new spacious executive home. 5 bedrooms, 3 bathrooms, den, 2 fireplaces, double garage, no pets. $850 per month, lease, damage deposit. Available April 1. View at 4416 Tremblay Drive, March 29-April 3 inclusivefrom 4-9 p.m.

ESQUIMALT BORDER
5-year-old 2-bedroom home (main floor only) with fireplace, sundeck and carport. House and grounds immaculate. Stove, fridge and utilities included. Children welcome. month. 386-0351.
No pets please References required. Available now. $350 per

3-BEDROOM, SPLIT LEVEL, LIVing room with fireplace, carpet, drapes; kitchen with eating area, rumpus room, laundry room, workshop, fenced back yard, small garden, apple tree. Children and small pets welcome. 2500 block Cedar Hill Road. References. $425. 478-9781.

OCCUPANCY MAY 1. 2-BEDroom bungalow, 1 ensuite, electric heat, fireplace, washer and dryer, wall to wall, on bus route, South Oak Bay. $375 per month. Phone 598-1984, between 6-8 p.m. only.

MODERN FAMILD HOME NEAR town. Two bedrooms on main, two down, living room with fireplace, separate dining room, large rec room, garden with fenced yard, references please, $450 per month, 595-8676.

MODERN AND IMMACULATE
For rent, 3 bedroom home (main floor only). Close to Simpsons Sears, Rent $350, includes all utilities. Ideal for mature family. Phone Jim Webber 382-7276 Town & Country Realty Ltd.

LARGE EXECUTIVE HOME OF Georgian design. Foul Bay-Gonzales. 4 bedrms. Den. $650. DOUG BAVINGTON, D. F. HANLEY AGENCIES LTD. 385-7761. Evenings, 598-3929.

LARGE 2-BEDROOM BASEMENT suite, $235. Large 3-bedroom, main floor, $385. Nice yard, Sundeck, etc. Small pets O.K. 232 Burnside Rd. West. Owner will be there at Open House, Wednesday, March 31 from 7 to 9 p.m. for viewing, etc.

5 BEDROOM HOUSE IN BRENTwood Bay, large dining room and kitchen, laundry room, living room with fireplace, 1½ bathrooms, large fruit treed lot. $425 per month. 642-3421.

OAK BAY BORDER, NEW REdecorated, immaculate 3 bedroom home new wall-to-wall throughout. Ensuite. Mature adults. Available April 1st. No pets. $400. 383-8529.

SAANICH, 1142-B UNION, $350. 2-bedroom house, full basement with finished rooms and kitchenette. Stove, cablevision. To responsible tenant, possession April 15 or May 1st. 385-0919 after 3 p.m.

APRIL 1ST — OAK BAY border. Two bedrooms, den, dining room, living room with fireplace. Full basement. Built-ins in kitchen, drapes and carpet, $450 per month. 592-2513.

SIDNEY — NEW FINISHED 3 bedroom, 1½ baths, immediate possession. Close to shopping. Stove, fridge, references. No pets, $275. Phone 656-1635.

HIGH OCEAN VIEW ON WAterfront, 10 min. from downtown. 3 bedrooms wall to wall carpet, appliances, draperies. No pets or children. $400 monthly. Phone 382-2793.

3 BEDROOM HOUSE, FULL basement, close to town and school. Gorge area. For family with references. No pets. $300. 384-4007.

CHARACTER CLEAN 4 BEDroom home, Esquimalt area, wall to wall, fireplace, fridge, stove, plenty of storage, easy to care lot, $385. Available April 15. 477-5344.

NEW HOUSE IN GORDON HEAD, 3 bedrooms upstairs, 1 bedroom suite downstairs, $475 per month. Available April 5th. 477-3378 between 5-6 p.m.

AVAILABLE APRIL 15, 3 BEDroom house, stove, fridge, freezer. References required. No small children $300. 382-5706 or 3262 Wicklow.

YOUNG HOUSE WITH BIG yard. 2 Bedrooms up, 1 down. Suit home-operated business on Hillside near Sears. Available May 1st. $400. 598-8113.

THREE-BEDROOM HOUSE ON Glanford Ave. Wall-to-wall, close to bus stop, schools. Available April 1. 477-0237.

BLENKINSOP-MCKENZIE SPAcious attractive 3-bedroom house, basement apartment included. Immediate. 382-0192.

FOUR BEDROOMS, DRAPES, $250. Utilities not included. No pets. In downtown Duncan. 477-0852.

BRENTWOOD
New 3 bedroom, wall to wall, ensuite, lease, small pet O.K., May 1st, $375. 652-5834 after 5 p.m.

HOUSE FOR RENT JAMES BAY area. 4 bedrooms, $450 per month. Wall-wall carpet, interior excellent condition. Inquiry 385-7654.

ONE-BEDROOM SUITE, UPstairs. Separate entrance. Fridge and stove included. $200. 383-2217 or 477-4247.

TEXADA ISLAND SEASIDE. 1-bedroom cottage, $165. 382-7522.

211 HOUSES TO RENT FURNISHED

ROCKLAND
Fully furnished modern home to rent July, August to reliable party. No pets or small children. References required. Write Victoria Press Box 825.

DEEP COVE, NEW CUSTOM house, 2 bedroom, wall to wall, partially furnished. No pets. Available April 15. $385. 656-1560 or 656-4888.

$300 MAIN FLOOR OF HOUSE. Phone 477-9437.

TODAY'S CROSSWORD PUZZLE

Friday's Puzzle Solved:

RASP PASSE BOAR
UNAL UNITE INGE
SODA LEGAL DIET
SADISM NIPS ONE
ENROL NOMINAL
CANTATAS TUB
ANT SOBIG TIGER
SONG ROTOR SALE
ANGER RERUN SEA
RIB DEMANDED
SWAMPED NITER
TAB SAIL NOVICE
AGAS GRATA AVON
META LEGIT DEAD
PREY EROSE ANTS

ACROSS
1 Aids
6 Long narrative
10 Nick Charles' dog
14 Scarflike vestment
15 Bedouin headband cord
16 Inspires fear
17 Record of a year
18 Post office worker: 2 words
20 Communists
21 Ontario city
22 119.6 sq. yds.: Metric
23 Vilify
25 Quietened with drugs
27 Ocean
30 Survey
31 "Vive le ---!"
32 Determined fact
34 Trinity
38 Current styles: Informal
40 Backs of necks
42 At any time
43 Building material
45 Darkness period
47 Ending with nitro and hydro
48 Man's nickname
50 Utmost: Slang
52 Harms
56 Pretend: 2 words
57 Domesday Book money
58 ------ linoleum
60 ---- egg
63 Restively eager
65 ----- Antoinette
66 Old ----: Oliver Cromwell
67 Way of doing: Abbr.
68 "Thereby hangs - ----"
69 U.S. author Zane ----
70 Glides down a hill
71 Screams

DOWN
1 Frost
2 River to Donegal Bay
3 Overwhelming victory
4 Whey
5 Select: Abbr.
6 Good --------- Biblical passer-by
7 Culture medium
8 Acquires
9 Associates
10 Red dye
11 Exude in droplets
12 Pomme de -----: Potato
13 Put the question
19 U.S.M.A. man
21 The archfiend
24 Extremity
26 Of aircraft
27 Equips with weapons
28 Spree: Slang
29 Love symbol
33 Prehistoric monument stones
35 Usually: 2 words
36 Makes a hole-in-one
37 Depress
39 Milk fluids
41 Cut into particles
44 Legal: Informal
46 Explosive compound
49 Coarse twilled cloths
51 Contribute
52 Performing
53 Protective sheathing
54 "The ----- Leaf Forever"
55 Highly polished
59 Opponent
61 Window part
62 Golf bag items
64 Like a malt drink
65 Possibly will

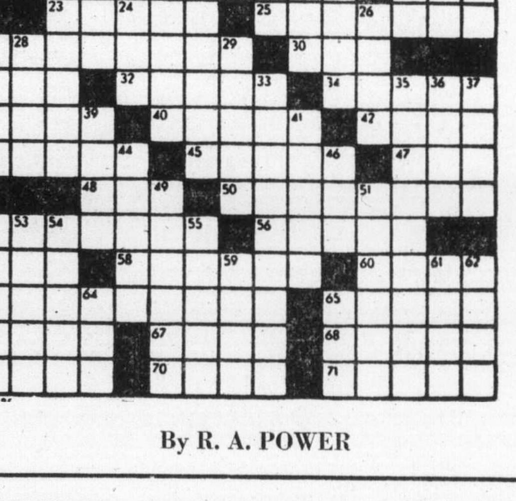

By R. A. POWER

212 HOUSES WANTED TO RENT

SEVERAL HOUSES OR APARTments, furnished or unfurnished required to rent from July 26th-August 28th for members of faculty. Preference to vicinity of St. Michael's University School. Some cases will apply to single persons, other to families with, or without children. Please phone collect, Vancouver 681-6812 during office hours or write to J. J. Johannesen 3307-1733 Comox, Vancouver.

RESPONSIBLE YOUNG COUPLE with baby and cat need two-bedroom home or duplex, reasonable. Willing to do renovations and repairs. 592-6343.

CARPENTER, WIFE AND SMALL child looking for older house in or out of town with room for garden. Can do any repairs if needed. Have references. 385-4826.

ONE OR TWO-BEDROOM COTtage, anywhere in Saanich or Sidney. Should have fairly long driveway. Prefer seclusion, privacy. 383-2006.

EXCELLENT REFERENCES! Responsible mraried couple with caretaking experience require small cottage or apartment, May 1st. Phone 477-3132.

$25 REWARD FOR INFORMAtion on acceptable economical cottage for couple, two well behaved children. Registrar, 9 a.m.-5 p.m., 384-4101.

RESPONSIBLE MARRIED COUple requires a small house or cottage in Brentwood Bay. Quiet. References, and no children. Phone 478-6882. Mr. Lynn Dunn.

U-VIC LAB INSTRUCTOR WITH young child wishes to rent 2-bedroom house or duplex with yard on quiet street. References. 385-3109.

EXPERIENCED CARPENTER, wife, child need house to rent. Will do quality repairs, renovations, cabinet work. 652-3766 after 6.

HOUSE WANTED OUTSIDE VICtoria. Married couple. Phone 382-2251.

5-MONTH BABY AND MOTHER need living space. Reasonable rent. Call Peggy, 642-4115.

WANTED: 2 OR 3 BEDROOM home. 383-1564.

215 HALLS, WAREHOUSES, STORES and OFFICES TO RENT

REALSPAN
PROPERTIES LTD.
1031 VANCOUVER ST. 388-6454

CRAMPED? STUFFY?
New, efficient, air conditioned offices can increase productivity and staff morale. We are agenets for a large number including:

BASTION SQUARE — Spacious, partitioned and lots of old brick. Very reasonable rent.

COURT HOUSE — New with parking. Steps away from all major buildings.

OAK BAY — Excellent exposure and lots of parking. New, available April 1.

DOUGLAS ST. — Acres of parking, renovated building, reasonable rent.

WAREHOUSE FOR LEASE
3,000-20,000 sq. ft.
Excellent locations.
New Construction.

R. I. MURPHY
388-6454 592-7250

APPROX. 550 SQ. FT. SPACE for rent. Suitable for storage, office or repair shop for immediate occupancy. Will renovate to suit needs. Phone day or nite 384-2122.

AVAILABLE APRIL 1ST, 2 small offices 800 block Fort St. Quiet comfortable building. Rent negotiable. 598-1864.

MOOSE LODGE HALL FOR rent, 7925 E. Saanich Rd. For meetings, weddings, dances, etc. Phone 652-1670, 385-7479.

OFFICE AND RESIDENTIAL, town area, suit business person, $145-$155. 598-4060.

215 HALLS, WAREHOUSES, STORES and OFFICES TO RENT

Park Pacific

PROFESSIONAL OFFICE SPACE available in new five-storey concrete, fully air conditioned and carpeted building on Quadra Street near McKenzie Avenue with abundant on-site parking. Architect-designed interior layout and decor.
Park Pacific Apartments Ltd.
388-5491

2727 QUADRA
WHY PAY RENT?
Business and professional people MAY NOW purchase office space on strata title. 1025 sq. ft. to 1360 sq. ft. on three floors of cement block and steel construction. Air conditioning units, excellent financing available.
388-4271 JOE MANTON 382-5211
J. H. WHITTOME and CO. LTD.
1111 BLANSHARD ST.

FOR RENT ON DOUGLAS
Over 2,000 sq. ft. of shop and office area plus display area. Excellent location and good building. Available end of April. For further details contact Mr. Anderson 382-2721.

STORAGE
FOR DRY GOODS AVAILABLE IMMEDIATELY FROM $1.50 PER SQ. FT. OFFICE SPACE AVAILABLE. CONTACT M.O. WESTON OR PETER DUECK 386-7521. BOORMAN INVESTMENT CO. LTD., 1111 GOV'T STREET.

AVAILABLE IMMEDIATELY
Modern office space. Approx. 600 sq. ft. carpeted. Vic West-Esquimalt area. Rent $160 per month includes light and heat. Smaller office also available renting for $100 per month. For further details please call 382-2721.

AVAILABLE APRIL 1ST., ON DOUGLAS, NEAR CLOVERDALE. TERRIFIC MODERN BUILDING OF 2700 SQ. FT. ON ONE LEVEL WITH GOOD AREA FOR CUSTOMER PARKING. ZONED C-2. PLEASE CALL MR. ANDERSON 382-2721.

2,000 SQ. FT. NEW BUILDING, GROUND FLOOR, PRIME LOCATION CENTRE OF LANGFORD. 478-6809.

5,000 SQ. FT. NEW BUILDING, SUITABLE FOR FURNITURE ETC., CENTRE OF LANGFORD, PRIME LOCATION 478-6809.

HASHNA COURT
Ideally located, between Mayfair and Town and Country, 3347 Oak St. Nearing completion, will partition to suit for offices, wholesale and warehouse. Ample parking, call site 384-0233 or A. S. Bains Development Ltd. 384-5016.

OFFICE SPACE
520 Dupplin Rd.
Near Douglas
Very Central
Totally Carpeted
Available Immediately
To View Please Call 382-2116

RETAIL STORE, FRONTS ON Jacklin Centre. From 200-1500 sq. ft. Ideal for stores, offices or workshops. Rents range, $115-$400 monthly. Will give option to purchase. 658-5479.

TOWN AND COUNTRY AREA
2 Floors Office Space
Basement Warehouse
Stan Pelland 598-5427
T. L. Mann and Associated Ltd.
598-5144

FOR LEASE
Approx. 7,700 sq. ft. office warehouse-workshop space.
P. R. BROWN and SONS LTD
762 Fort St.
385-3435

FOR LEASE
Broad St. parking garage, 1407 Broad St. Parking for 50 cars, has repair shop, hoist, gas pumps and storage area in upper level. 385-0212, 388-4751.

TWO OFFICES STORE FRONT and washrooms, being renovated, for rent or lease $200 per month. Phone 656-4916.

LARGE STUDIO FOR RENT. Excellent rehearsal or workshop space. 382-1963.

OFFICE AND RETAIL SPACE available, $4.50 per sq. ft. 478-2822.

215 HALLS, WAREHOUSES, STORES and OFFICES TO RENT

MORE SPACE FOR YOUR DOLLAR

If you're looking for SPACE, convenient location, at a reasonable price.

WE INVITE COMPARISON
WESTMONT COURT
920 HILLSIDE

New office rental space to suit your needs with parking, all utilities, air conditioning, elevator, janitorial services included in the negotiable rent.

CONTACT
RICK KINNIS 477-9394
WESTMONT REALTY LTD.
920 HILLSIDE
386-6796

MAYNARD BUILDING
733 JOHNSON
For the discriminating business man.
15 unique shops.
7,000 sq. ft. of office space with open air court yard.
Elevator service.
Beautifully appointed public areas.
Wall-wall carpet.
All of this in the heart of downtown with unlimited parking.
385-0212 or 388-4751

NEW WAREHOUSE AND DISTRIBUTION CENTRE
Located in the Mayfair area, with access from both Douglas and Burnside, this premium warehouse comes complete wtih automatic dock levellers and sprinklers. Immediate occupany, office sapce designed to suit, areas from 2600 to 4400 square feet. For further information:
J. MEARS L. JACKSON
598-3321
JACK MEARS OAK BAY REALTY LTD.

FIRST CLASS OFFICE AND RETAIL space now available in Esquimalt. (Ground floor storefront).
Ideal for:
Doctor? Bakery?
Lawyer? Florist?
? ? ? ? ? ?
Whatever your business, large or small, for information please call:
388-5471 or 385-5896

3,000 SQ. FT. NEW BUILDing. Prime location. Langford Village. Suitable light manufacturing, storage, showroom, or office. $3.75 per sq. ft. 479-6809.

Hillside Blanshard area
Deluxe accommodation, suite or 3 private offices. Carpetted, air conditioned, ample parking. We develop to suit.

Receptionist and answering service available. Mr. Simms, 9-5, 386-3414. OK Trucking.

PRIME LOCATION. AVAILABLE for immediate occupancy, 14,000 sq. ft. space office in total or partitioned. With air conditioning, carpeting and elevator service. For viewing or further information call Mark Hartwig, Diversified Holdings Ltd. 388-9181 or evenings. 382-7784.

OFFICE 5 MINUTES WALK from town, nicely decorated, heat, janitor included. Ample parking available, $90. 592-0828, 383-0523.

STORAGE SPACE FOR RENT. Gorge Shopping Centre. 388-5812.

215 HALLS, WAREHOUSES, STORES and OFFICES TO RENT

SINCE 1887
Pemberton, Holmes Ltd.

1000 Government St.

FOR LEASE

WAREHOUSE SPACE

TPEE RD. 6000 sq. ft. showroom-warehouse
CECLIA ST. 6600 sq. ft. Deluxe space, between Douglas St. and Gorge Rd.
HILLSIDE AVE. 19,300 sq. ft. Excellent distribution space, two street frontages.
FAIRVIEW RD. 6100 sq. ft. Esquimalt, extra parking.
VIEWFIELD RD. 5300 sq. ft. Esquimalt, top quality building.
JOHNSON ST. 7000 sq. ft. Downtown, retail-warehouse

OFFICE SPACE

818 BROUGHTON ST. — New deluxe space. Air conditioned, carpeted, covered parking. Close to Law Courts.
BASTION SQ. — Well finished heritage building. Elevator, from 300 sq. ft.
QUADRA AND McKENZIE
1. New air-conditioned, carpeted first class space. Excellent parking.
2. Older building. From 450 sq. ft. Excellent parking.
LANGFORD—New air conditioned carpeted space. 1515 sq. ft.

STORE FRONT OFFICE or RETAIL

826 NORTH PARK ST. — Ideal commercial — service space from 650 sq. ft. Excellent parking.
1113-1115 LANGLEY—770 sq. ft. and 995 sq. ft. Well finished. Walkin vault. Reasonable rates.
HILLSIDE AVE. — New space. 2300 sq. ft. Close to Hillside Shopping Centre. Great Exposure.
LANGFORD—New air-conditioned space. Up to 3100 sq. ft.
Many of these spaces can be divided to suit your individual requirements. For further information contact
384-8124 R. D. LAW 478-9474
384-8124 J. S. COLWELL 479-4670

FOR IMMEDIATE OCCUPANCY first class retail office space. Beautiful unobstructed view of Inner Harbour. All serviced with air conditioning and elevator service. For further information or to view call Mark Hartwig, Diversified Holdings Ltd. 388-9181 or 382-7784 after hours.

BENTALL BLDG.
Prime office space at Douglas and Fort St. Approx. 1,300 sq. ft. on 7th floor. Partitioned, partially carpeted and ready for immediate occupancy. Reasonable rent. Phone Mr. Cox 388-5421.

COMMERCIAL OR WAREHOUSE space available. 595-6839.

PROFESSIONAL OFFICES 1200 sq. ft. 386-6161.

233 MORTGAGE LOANS and INSURANCE

We Specialize In FINANCING DEVELOPMENT

1st and 2nd MORTGAGE LOANS ON ACREAGE, APT. SITES Or Most Any Real Estate Holdings ANYWHERE IN B.C.

CASH VALUATIONS ON EXISTING MORTGAGES OR AGREEMENTS GIVEN WITHOUT OBLIGATION COURTESY TO FELLOW BROKERS
PHONE MR. LEN THOMAS COLLECT AT 384-7128 (AFTER HOURS 478-1720)
Douglas Hawkes Ltd.
990 Blanshard St.

2nd MORTGAGES FROM
13½%
RAE INVESTMENTS LTD.
388-7891
or
384-0815
Evenings or Weekends
Ravelle Holdings Ltd.
Valaire Holdings Ltd.

LET WHITTOME'S
Arrange the financing of your home at the most advantageous rate and terms. We have money available for first and second mortgages.
Phone KAJ JACOBSEN
J. H. WHITTOME AND CO. LTD. 1111 BLANSHARD ST. 388-4271

MORTGAGES
We have funds available for 1st and 2nd mortgages with flexible terms. Rates begin at 11¾%.
P. R. BROWN AND SONS LTD.
762 Fort St. 385-3435

MORTGAGE FUNDS AVAILABLE FOR FIRST MORTGAGES AT 12%, SECOND MORTGAGES AT 15% AND INTERIM FINANCING. FOR DETAILS CONTACT MR. McKENZIE 386-7521. BOORMAN INVESTMENT CO., LTD. 1111 GOVERNMENT ST.

Funds available immediately for 1st and 2nd mortgages. Contact:
david burr ltd.
655 FORT ST. 384-9335

234 MORTGAGES FOR SALE

ROBERTS INVESTMENTS & MANAGEMENT LTD.
702-1175 DOUGLAS 388-6691

First Mortgage — 1-year term, 18 per cent. For full particulars contact:
D. H. MACGILLIVRAY—388-6691

YES WE HAVE FUNDS AVAILABLE now. CONTINENTAL ESTATES CORPORATION, 777 Fort St. 385-6778.

235 WANTED TO BORROW

FIRST MORTGAGE FUNDS REQUIRED. $150,000 at 12% 5 YEAR TERM. $35,000 at 12% 5 YEAR TERM. FOR DETAILS PHONE MR. McKENZIE, BOORMAN INVESTMENT CO., LTD. 386-7521. 1111 GOVERNMENT ST.

PRIVATE FUNDS WANTED IN amounts up to $20,000. Fully secured with excellent return indicated. Apply Victoria Press, Box 837.

240 BUSINESS OPPORTUNITIES

FAMILY BUSINESS
The Campbell River Jolly Giant Convenient Grocery Store is being sold to allow the chain to expand. Full price $100,000 plus stock. $60,000 down. Shows terrific gross and net profit. Call 478-3910 Victoria or 923-5865 Campbell River.

REQUIRE FINANCING FOR T.V. pilot film. Excellent potential return. 5-7 p.m. only. 595-2475.

CUSTOM TRACTOR BUSINESS with complete line of late model equipment. 652-3306.

240 BUSINESS OPPORTUNITIES

A.E. LePAGE WESTERN LTD · REALTOR
1395 HILLSIDE AVENUE

MARINA BRENTWOOD BAY
Well located in sheltered area with over 60,000 sq. ft. of property and 2½ acres of foreshore leases. Approx. 4400 ft. of boat moorage on year-round basis. Boat rentals, gas sales, two houses, coffee shop, office and work shop. Business showing excellent return on asking price of $490,000. Financing available to qualified purchaser. For complete details call
Paul Smith 383-6905 Office 386-6331 Roy Nielsen 386-9046

Century 21 REAL ESTATE
J. D. BOSDET LTD.
120 - 727 JOHNSON 386-3128

BUSINESS OPPORTUNITIES
Thriving Bakery Business. Tremendous location, excellent equipment, showing very good return. Ideal partnership. New MLS 16304. Price $45,000. Call: ALICE MOORE — 592-4529

OPPORTUNITY IS KNOCKING
If you like working with your hands, enjoy meeting people and are interested in furniture and home furnishings, there is a wonderful opportunity waiting in the upholstery business. Other commitments have forced the owner to offer this going concern at half of its value. You don't even need experience to get started as the excellent employees wil show you all you need to know. Full price including all stock, fixtures and equipment is only $8500. Sounds too good to be true? It's cost nothing to inquire. Victoria Press, Box 706.

NEW!!! WALL GAMES
COIN OPERATED
1. Exclusive areas available, Vancouver, Vancouver Isl., Lower Mainland, Mainland to Hope and areas throughout B.C.
2. No floor space required, hangs on wall and is operated by remote control.
3. Approved by L.C.B. for use in beer parlours, pubs and liquor outlets.
4. All locations supplied.
5. Easy to service, all solid state.
6. Many locations do $300 per week.
7. $10,000 investment gives you an excellent return.
Write name, address and telephone No. to Victoria Press, Box 812.

malahat realty ltd.
P.O. Box 40
Mill Bay, B.C.
743-5525
Ill health dictates sale of this well established Beauty Salon. Situated in strategic position in busy Mall in fast growing Duncan, the potential for steady growth is excellent. The shop is very tastefully furnished and has well maintained, up-to-date equipment. Balance of lease may be taken over or new lease written. For further details, contact Tom Burdge, 743-5525 or 743-9398.

BAKERY
Very well established location, has 2 sales outlets, showing reasonable return. A good sound investment with fantastic future potential. For further information call GERRY FINNIGAN 383-4739 or GLENN NICHOLLS 598-7689. Lansdowne Properties 592-2431.

CABARET RESTAURANT
Owner desires active or silent partner. Good returns. Excellent location. Victoria Press Box 830.

OWNING YOUR OWN BUSINESS — A DREAM?
Make your dream a reality — if you are a qualified, butcher, baker ???? and would like to own your own business this may be your opportunity. Please reply giving full particulars to Victoria Press Box 819.

DEVELOPMENT OPPORTUNITY
Old established monument firm presently managed by a capable stonemason. Owner retiring. Annual sales $70,000. Excellent returns. Inventory, equipment, goodwill valued at $60,000. Large premises. 2 lots. Would accommodate a 2nd enterprise. Unlimited possibilities. Property for short term lease or for sale at $125,000. No agents, please. Victoria Press, Box 829.

FAMILY BUSINESS
The Campbell River Jolly Giant Convenient Grocery Store is being sold to allow the chain to expand. Full price $100,000 plus stock, $60,000 down. Shows terrific gross and net profit. Call 478-3910 Victoria or 923-5865 Campbell River.

OTHER OBLIGATIONS FORCES owner to sell septic tank pumping business. 5-ton vacuum truck plus hoses, use of yellow page advertising for the remainder of this year. Any offer considered. Mill Bay Cobble Hill area. Good opportunity for independent ambitious individual. Phone 112-743-2623 after 6 p.m.

EXCELLENT OPPORTUNITY — 1,000 sq. ft. in small shopping centre. $18,500 plus stock approx. $10,000 — for information please call:
THE ZIEGLERS
595-5171 592-1768
Canada Trust

GOLD IN GOLDFISH
Here's a golden opportunity to purchase a full line aquarium and pet shop. This well established business has proven itself a winner. For full particulars write to Aquarium Shop, 2799 Sooke Rd. or phone 478-3943.

Texaco Canada Ltd.
—Good location — good potential.
—Two bay service station for lease
Phone Murray Maclean 382-3214 between 8 and 12 noon or 595-7286 after 6 p.m.

FORCED TO SELL
Popular gifts and tobacco shop in Greater Victoria luxury hotel. Compact, newly redecorated, steady profit-maker. $25,000 includes all stock, new fixtures. $10,000 down, vendor will carry. Phone 382-4512.

FOR LEASE
Broad St. parking garage, 1407 Broad St. Parking for 50 cars, has repair shop, hoist, gas pumps and storage area in upper level. 385-0212, 388-4751.

FOR SALE: 30-CAR CAPACITY used car lot, located on main thoroughfare, repair facilities, large building, excellent potential, lease if desired. Apply Victoria Press, Box 813.

WILL ASSIST EXPERIENCED butcher desiring to start his own business. Please reply stating full particulars to Victoria Press Box 820.

CLOSING OUT
Drapery Shop content — Samples, yard goods, machines, etc. Good set up for one starting business. Low Rent. 385-4034.

18 SUITES, ALL SELF-CONTAINED. Walking distance to town, solid brick building, copper plumbing throughout. $11,000 per suite. Apply Victoria Press Box 845.

REST HOME
In the Fairfield area, for further information, phone 383-1933, after 2 p.m.

PORTABLE SAND BLASTING
150 Chicago compressor, hoses, sand pot, etc. Ideal 1-man operation. Asking $3500. 592-9627.

HEAVY HAULING AND CONTRACTING business serving Vancouver Island. Please reply Victoria Press, Box 833.

FOR SALE, WELL ESTABLISHED, fully equipped janitor service. 656-2444.

240 BUSINESS OPPORTUNITIES

the Permanent
1125 DOUGLAS ST. and 3647 SHELBOURNE ST.

Country Grocery
Laundromat and coffee shop business with modern living quarters. An ideal "family" enterprise showing excellent returns. See this one of a kind business only $35,000 plus stock at invoice. JOHN RUSSELL 592-3248 or TED PINFOLD 388-7742 477-0141.

Shopping Centre
Five modern units (possibility of one for your use). Escalating leases, in a country setting of planned early and continuing growth. Compact, easy maintenance. $205,000. SEE TED PINFOLD 388-7742 or JOHN RUSSELL 592-3248 or 477-0141.

Canada Permanent Trust Company

REST HOME
$68,500.00
This solid building is fully equipped to start immediately as a rest home operation. Includes six appliances, fire alarm system, fire escape and intercom. It will accommodate approximately 12 beds. For further information call:
TONY BROGAN
595-5171 388-6275 (pager 2471)
Canada Trust

FAMILY BUSINESS
The Campbell River Jolly Giant Convenient Grocery Store is being sold to allow the chain to expand. Full price $100,000 plus stock. $60,000 down. Shows terrific gross and net profit. Call 478-3910 Victoria or 923-5865 Campbell River.

DEALER WANTED
To handle complete line of Truck Campers. Manufactured in U.S.A. Victoria Press, Box 800.

FOR SALE 2 SHARES IN TAXI company in Sidney, contact V. Perry at 656-2272.

241 BUSINESS OPPORTUNITIES WANTED

WANTED: TRAVEL AGENCIES will pay all cash. Victoria Press Box 774.

WANTED TO LEASE SERVICE station with mechanical and gas volume. Victoria Press Box 838.

244 REVENUE PROPERTY

8 SUITES HIGH QUADRA
$89,500
Massive older building recently redecorated and located on 65x168 foot lot. Two bedroom self-contained owners suite plus seven housekeeping units (one 1-bedroom, 6 bachelor) with shared bathrooms. Four fireplaces, appliances in all and some suites are furnished. MLS 16115.
BRENT D. EWING
388-6424 RES. 658-5661

S X S DUPLEX—BY OWNER
3225 Shelley: 2-bedroom, living room, dining room, kitchen, bathroom, wall to wall. Basement: rec room with wet bar, laundry room, room for 2 more bedrooms.
3227 Shelley: 2-bedroom, living room, dining room, kitchen, bathroom, wall to wall, basement: possible 2-bedroom in law suite—all readyplumbed.
Attractive stucco exterior, 10-year-old, approximately 1,700 square feet each side. Copper plumbing, plus a cement block firewall separating each side. Landscaped. Undercover parking for 3 cars. Reduced $5,000. Asking $91,800. 478-1950.

JAMES BAY 5 SUITER
Mature conversion. Well maintained. Hot water heating. Desirable tenants. Large 60x160 foot lot for ample parking. Reasonably priced for quick sale at $79,500. Serious parties please call Terry Fortune, Henderson Realty Ltd., 1010 Blanshard St., Telephone 385-9741 or Res. 598-1544.

UP AND DOWN DUPLEX APARTMENT ZONE
Interesting old building on Fort St., just above Cook St. Slated, but not designated "Heritage." Presently grosses over $400 p.m. Valuable lot of 6720 sq. ft. Price $69,500. M.L.S. 161138.
LEVERTON REALTY
385-8012

MOVE UP TO 33 APTS.
ESQUIMALT, close in, gross revenue $69,108. All tenants on rental agreement — Bus at the door, full occupancy — rents appear minimal compared with new construction — $200,000 cash to handle — full price $556,560. Call Wes Dickie office 382-4312, eves. 477-4662. Dickie Agencies Ltd. 919 Fort St.

DUPLEX CLOSE IN
$61,900
Up and down duplex located on 50x128 apartment zoned lot. Live in the main suite and let the tenant upstairs help make mortgage payments. For details please call:
BILL SIDHU 477-5382
WESTMONT REALTY LTD.
920 Hillside
386-6796

4 SUITES
$69,900
All are rented to very good tenants close to town and shopping. Apartment zoned area. Good holding property. 3 one-bedroom suites and 1 two-bedroom. Stoves included. Ask for a drive by.
477-1841 LOUISE WILTERMUTH
477-6307
BLOCK BROS. REALTY LTD.

MODERN SXS
$76,500
Legal Triplex consisting of 2 two-bedroom part basement suites side x side plus a two-bedroom suite in the basement. Located in a very handy area. This is priced to sell. Exclusive with Castle Properties Ltd. 386-6164.
BOB KOHLRUSS 598-7689.

7 SUITES
$137,900
Not a conversion! Excellent revenue and financing. Very close to town on Pandora St. For more details call GLENN NICHOLLS 592-2431 (24 hrs.) or 598-7689. New MLS.
LANSDOWNE PROPERTIES LTD.

APARTMENT BLOCK
36 suites, balconies, elevator, mixed one and two bedroom suites and few bachelors. Large mortgage. Financial statement available. Full Price: $595,000.
385-7721 HAROLD WARE 598-4358
GARDNER REALTY LTD.

REVENUE
Professionally redecorated duplex in excellent rental area. 1000 sq. ft. on each floor. New wall to wall throughout. Completely rewired. Asking $59,900. MLS. LEIGHTON NOBLE Century 21 Mayfair Realty.

9 UNIT BLOCK FOR SALE Operated as motel. One unit is 2 or 3-bedroom owner's accommodation. At motel row, high occupancy winter and summer. Asking $149,000. Can net $14,000 a year if you live in owner's accommodation. 658-5479.

NEW 14 SUITE ALL SPACIOUS 2 bedroom, large balconies, elevator, quality built, subsidize rent for 5 years, good capital cost allowance building. 5 per cent return first year. Priced at $435,000. 479-8812 or evenings 595-4329 or 479-2734.

ROCKLAND CLASSIC
Rare opportunity, glorious view facing Government House. Ideal owner occupancy. 8 excellent suites. 1-2 and 3 bedrooms. $160,000. Principles only. 598-7992.

4 BEDROOMS, 2 BATHROOMS $53,700. Rented at $475 per month Tenants pay for ALL the utilities. 9½ percent mtge. $33,000 to Aug. 79. Approved by C.M.H.C. Call 382-8135, Ryan Properties Ltd.

10,271 SQ. FT. PROPERTY IN Esquimalt industrial park with rentable 4-bedroom home. Call 382-1919.

244 REVENUE PROPERTY

KNOWLES REALTY LTD.

MAPLEWOOD
Owner says bring him an offer on this 6-year-old DUPLEX with in-law suite. Over 3600 sq. ft. of living area. One 4 bedroom suite, 1½ baths, living room, den, family room. One 2 bedroom suite, and a self-contained 1 bedroom suite. Listed at below replacement cost.
Priced at $94,900. MLS.
Kris Gudjonsson res: 595-3022, 384-8101.

WAREHOUSE AND OFFICE BUILDING DOWNTOWN VICTORIA
—Available in April, 2-storey store and office building with approximately 1800 sq. ft. on each floor.
—1-storey warehouse with freight elevator. Approximately 28,000 sq. ft. of floor area.
—Adjoining 60x120 paved parking lot.
Priced at $575,000 with terms considered. One of the finest locations. Great potential. Exclusive with Cliff Salmond.
385-7721, Res. 477-3626
GARDNER REALTY LTD.

DUPLEX
James Bay area. Have you seen the changes down here? Buy this large older duplex (apartment zoned) and get in on the boom. Three bedrooms on each floor. Separate entrances. Separate meters. Only $61,900.
ROY ANDERSON
385-3435 477-5057
P. R. BROWN and SONS LTD.

245 REVENUE PROPERTIES WANTED

DUPLEXPERTS
We have sold a very considerable number of duplexes and revenue properties priced from $35,000 to $150,000. Consequently we know the market and have a long list of buyers. If you are thinking of selling call us for an experienced market evaluation.
Glenn Nicholls
Gerry Finnigan
592-2431 or 598-7689 or 383-4739
Lansdowne Properties Ltd.

SXS DUPLEX
Needed in any reasonable area. Must have 2 bedrooms each side. My client can pay up to $90,000 Cash. Please call Chris Greig 386-6164 or 479-7995 evenings. Castle Properties Ltd.

WE ARE LOOKING TO BUY AN apartment block in a good area of Victoria. Must have an elevator. No agents please—Replies to Victoria Press, Box 715.

247 COMMERCIAL OR INDUSTRIAL PROPERTIES

P.R.B
P. R. BROWN AND SONS LTD.

MOTEL OPPORTUNITY
Successful, well established motel, on a high traffic count main street, close to all amenities. Over 28,000 sq. ft. of land permits a motel, etc., of 3 times its present capacity. Listed at $487,000. For more information, principals contact:
STAN WINTERBOTTOM
OR
ROY ANDERSON
—385-3435—
P. R. BROWN & SONS LTD.

Century 21 REAL ESTATE
J. D. BOSDET LTD.
120 - 727 JOHNSON 386-3128

COMMERCIAL 2.2 ACRES
Old Island Hwy. Colwood Corners. For further details, please call: Ernie Seronik, 386-3128.

COLWOOD COMMERCIAL
Get in where the development is taking place on the Island Highway. Approx. 94,000 sq. ft. of land plus 18,000 sq. ft. of concrete block Bldgs. Good holding property.
Kelly Dickson 477-1683 Dick Batey 592-4607

Norm Ross ASSOCIATES LTD.
440-1070 DOUGLAS, 382-6151

WHOLESALE WAREHOUSE ZONED
15,000 sq. ft. of CS-6 zoned property. Ideal for warehouse, office accomodation. Three houses on property. Rental revenue $12,720 per annum. Property adjoins proposed Blanshard St. extension. Priced at $154,900.
385-7721 CLIFF SALMOND 595-4273
GARDNER REALTY LTD.

PRIME APARTMENT SITE
Builders and developers take note. 24,000 sq. ft. site in top city area. Price is firm at $12 a foot.
O. E. WHITE or H. GOLBY
592-7220 592-6730
HENDERSON REALTY — 385-9741

2 ACRES
Glen Lake area. Asking $2.24 per sq. ft. for this industrial zoned property. Also possibility of 2 additional acres. Contact Hazel Campbell, 592-0632, Bill Kozak, 642-3404.
CASTLE PROPERTIES LTD.
386-6164

FOR RENT
BURNSIDE-DOUGLAS AREA OVER 10,000 SQ. FT. BLACKTOP. FENCED. AREA WITH GOOD BUILDING, SUITABLE FOR CAR SALES, BOAT SALES, ETC. FOR FURTHER DETAILS FROM MR. ANDERSON AT 382-2721.

FOR RENT ON DOUGLAS
Over 2,000 sq. ft. of shop and office area plus display area. Excellent location and good building. Available end of April. For further details contact Mr. Anderson 382-2721.

250 HOUSES FOR SALE

SEABOARD PROPERTIES LTD.
7173 WEST SAANICH RD.
BRENTWOOD BAY 652-1141

BY OWNER TRIPLEX, $710 REVENUE. 50x120 lot. Full view Olympic Mountains. Large 10¾% mortgage, excellent location. Offers on $72,900. 383-4859.

250 HOUSES FOR SALE

Realtor
Canada Trust
No. 9-1537 Hillside Ave. 595-5171

USE OUR NEW BRIDGE FINANCING PLAN TO BUY THESE HOMES NOW
Finding the down payment for that new home before you sell your old one can be a headache. We have the cure. It's called Bridge Financing. If you buy your home through us, we'll grant you an interest-free loan up to $50,000 for 3 months depending on the equity in your present home. Ask for details.

NEW LISTING GORDON HEAD
This home is immaculate inside and out. A sparkling 3 bedroom split level situated on a large, beautiful lot on a quiet cul-de-sac. Come and see for yourself. This won't last long at $69,900. For prior viewing, please call:
JEAN McMICHAEL
595-5171 477-9113

GORDON HEAD
Situated on small cul-de-sac. This lovely tasteful home has 4 bedrooms, 2 bathrooms, hardwood floors, custom kitchen with dishwasher and garburator. Fully developed basement plus large carport. Make this a "must see". Good flexible financing.
$72,500
For details of this exclusive listing contact:
GODFREY WALLS
595-5171 656-4891

GORDON HEAD
$71,900-$78,900
Two new homes on a no-through street are offered in this much sought area — both have unique and different 3 bedroom designs with ensuite baths (one with shower) family kitchens, separate dining and living rooms with floor to ceiling slate fireplaces and basements ready for your own development ideas. View anytime with:
595-5171 RICK KALLSTROM

NEW HOME OLD PRICE
A unique opportunity to own a new home on almost a half acre of pleasant surroundings presents itself here in a half duplex (choice of two) due for completion in early May. Spacious design accommodates 3 bedrooms, full basement and all the general conveniences and family are you would find in a new house at a much higher price. Situated in south central Saanich, you can enjoy views across the valley, Saanich Inlet and Malahat mountains. Price in mid-fifties and if you hurry, there's time to choose your own color scheme.
595-5171 RICK KALLSTROM

VIEW ROYAL ON THE WATER
Two suites to help pay the mortgage. This immaculate property sits on 1-3 of an acre with beautiful views from Helmcken Bay to Victoria. $119,900. Call:
595-5171 LES BOHER 598-1665
386-6275 (Pager 729)

WATERFRONT
An easy slope to 110 ft. of shale beach, moor at your deep water 50 ft. dock and among the trees, looking out on Saanich Inlet, a fine 1086 sq. ft. lodge with 2 full bathrooms. In addition a heated guest cottage with full bathroom and kitchenette. The perfect hideaway at $125,000. MLS 15551.
592-1768 THE ZIEGLERS 595-2904
595-5171

NORMANDY ESTATE
Unusually designed along the lines of a French Normandy Farmhouse with central turret. As the focal point, this lovely home rests on 2 acres of landscaped property opposite dedicated Darklands. Massive beamed living room 24x22 ft., huge kitchen 12x15, and spacious 14x14 separate dining room. Den, library, 2 bedrooms, one with 5 pce. ensuite, both 14x21 ft. 2500 sq. ft. plus room to expand. $115,000.
592-1768 THE ZIEGLERS 595-2904
595-5171

GORDON HEAD FULL BASEMENT TOWNHOUSE
Yes, a full basement and professionally finished. Living room with fireplace, dining room and 2 bedrooms, 1380 sq. ft. in all; 6 months old. Exceptional at $63,500.
595-2904 THE ZIEGLERS 592-1768
595-5171

NEW — MT. TOLMIE
5 LEVELS OF LUXURY — 3 bedrooms with dressing rooms — 3 bathrooms, large, bright kitchen — big rec room with wet bar — 2 magnificent rock fireplaces — roof top patio with panoramic views. $129,000.
JEAN McMICHAEL
595-5171 477-9113

COUNTRY SETTING
If you're looking for a large lot abundant in trees, shrubs, and birds, yet very close to city Don't miss seeing this home. Presently has 5 bedrooms on two levels, lower level has roughed fireplace. For further details, please call:
JEAN McMICHAEL
595-5171 477-9113

NEW LISTING HIGH QUADRA
$57,900.00
A cozy bungalow on a well manicured, large lot, spotless condition. 3rd bdrm. and rec room in high basement. The laundry room is off the large, bright kitchen with sliding glass doors to sundeck. For further details, please call:
JEAN McMICHAEL
595-5171 477-9113

FRAZZLED FROM LOOKING?
Stop long enough to see this home in move-in condition with almost instant possession. Near good schools and shopping. 2 large bedrooms, huge living room, bright, family kitchen, basement. ONLY $47,500. MLS 16190.
JULIE MANNESS
595-5171 (anytime)

THIS SHOULD TURN YOU ON!
Its a BRAND NEW pad in a wholesome new subdivision. Available now for just $73,900. A pretty cool contemporary featuring a formal foyer — living room with fireplace — dining room — 3 bedrooms — 1½ baths — THAT'S NOT ALL — bedroom — 3-pce. bath, family room with fireplace — completely finished downstairs. THERE IS MORE — Pick up your phone and call:
JULIE MANNESS
595-5171 (anytime)

SAANICH—CITY BORDER
Cosy, 2-bedroom bungalow on a good-size corner lot. 12x16 living room, 10x15 dining room, cabinet electric kitchen, 4-pce. bathroom. This is an electric home (approx. $34-month). 9x12 workshop, 5 minutes walk to Simpsons-Sears. Quick possession. Reduced to $39,750.
595-5171 DICK OKKER 478-4501

NEW HOMES
Terrific buy at only $66,900. Smart ground level entry with large foyer. Main floor: 3-bedroom ensuite with large living room and separate dining rm. Kitchen is a housewife's dream with high quality custom-made kitchen cabinets. OR AT $77,200.
3-bedroom ensuite, separate dining room. All rooms in this fine new home are large by todays standards. Excellent basement area ready for development. Double cement driveway on a quiet dead end street in Gordon Head. For these and several other new homes, call:
595-5171 DOUG POSKIT 656-4236

4 BEDROOMS CITY VEWS
Well built 15-year-old in Fernwood Manor area. 3 bedrooms up with 4 pce. bath, 1 down with 2 pce. plus rec. room in full high basement. Ample parking and easy care lot. $69,500.
595-2904 THE ZIEGLERS 592-1768

250 HOUSES FOR SALE

Realtor
Canada Trust
No. 9-1537 Hillside Ave. 595-5171

KEY HOME
BRAND NEW TWO BEDROOM FULL BASEMENT
KEY AREA
GORDON HEAD
KEY PRICE
$59,500
Call "VICTORIA'S KEY REALTOR", Tom McClusKEY to see this one. 595-5171 or 386-7320.

VIEW ROYAL ON THE WATER
Two suites to help pay the mortgage. This immaculate property sits on ⅓ of an acre with beautiful views from Helmcken Bay to Victoria. $119,900. Call:
LES BOHER
595-5171 598-1665 (388-6275 Pgr. 729)

NEW HOMES
$67,500 - $78,900
From 1200 to 1500 sq. ft. For the best selection of new homes, call:
LES BOHER
595-5171 598-1665 (388-6275 Pgr. 729)

OWNERS EASTBOUND
1 owner, immaculate home, featuring 2 floor-to-ceiling fireplaces, with 3 bedrooms, master ensuite. Not hemmed-in by other houses with extra parking for camper, boat or 2nd car. Trees and shrubs around this well manicured setting. MLS 16244, $66,900.
THE CLARKS
LOLA OR BILL
479-8727 595-5171 479-3010

PAINT AND PUTTER
Rent 1 side and live in the other. Cozy side by side duplex close to Oak Bay border. Try low downpayment on asking price of $46,000. MLS 16066.
THE CLARKS
BILL OR LOLA
479-3010 595-5171 479-8727

ROBERTS INVESTMENTS & MANAGEMENT LTD.
702-1175 DOUGLAS 388-6691

Falling in Love!
South Oak Bay
BEAUTIFUL TUDOR
Residence Including
28 x 15 Swimming Pool

THE PERFECT LOCATION FOR A FAMILY WITH YOUNG CHILDREN. THIS EXQUISITE RESIDENCE IS TOTALLY SECLUDED AND OFFERS MAXIMUM PRIVACY. STATELY ENGLISH TUDOR DESIGN INSIDE AND OUT. BEAUTIFUL APPOINTED FAMILY ROOM WITH RED BRICK FIREPLACE AND FRENCH DOORS LEADING TO GARDEN AND SWIMMING POOL. SEPARATE DINING ROOM WITH BEAMED CEILING AND PANELLED WALLS FOR A FEELING OF DINING IN ELEGANCE. EVEN THE LARGEST FAMILY CAN ENJOY "TOGETHERNESS" IN THE SUPERB GRACIOUS LIVING ROOM WITH RED BRICK FIREPLACE, SIDE SEATS WITH CUSHIONS, SKY-DECK FLOORING, EXPOSED BEAMS, LEADED WINDOWS AND FRENCH DOORS LEADING TO GARDEN AND SWIMMING POOL. EXCEPTIONALLY ATTRACTIVE LARGE CONSERVATORY WITH RED BRICK FIREPLACE, CERAMIC TILES FLOORING, RED BRICK CURVED WALL, FISH POND, BUILT-IN PLANTERS AND LEADED WINDOWS OFFERING A BEAUTIFUL VIEW OF THE GARDEN. FIVE BEDROOMS (MASTER BEDROOM MEASURES 20.6x13 WITH WALK-IN CLOSET, 5-PCE. TOTALLY TILED BATHROOM AND RED BRICK FIREPLACE. FOUR OTHER FOUR OTHER WASHROOMS OFFER MULTIPLE FACILITIES. THE SLEEPING QUARTERS INCLUDE SEPARATE CHILDREN'S WING. SEMI-FINISHED RECREATION ROOM IS INDIVIDUALLY LOCATED AND HAS BUILT-IN BOOKSHELVES AND RED BRICK FIREPLACE. THE HOT WATER HEATING SYSTEM PROVIDES COMFORT AND EQUALLY DIVIDED CONTROL. UNDERGROUND SPRINKLERS SYSTEM KEEPS FLOWERS AND SHRUBBERY BEAUTIFUL THE EASY WAY. THE HEATED, 28x15 FILTERED SWIMMING POOL IS TOTALLY PRIVATE, SECLUDED, WITH MAXIMUM SUN EXPOSURE, AND SURROUNDED BY LARGE PATIO AND TALL EVERGREEN HEDGE. THIS PROPERTY IS UNIQUE AND ARTISTICALLY DESIGNED TO OFFER COMFORT PLUS GREAT CHARM AND CHARACTER. REALISTICALLY PRICED AT:
$141,500
(Excellent Financing)
W. G. MOORE
479-3748

OAK BAY
Spacious 3-bedroom family home, full basement, close to all amenities, 2396 Estevan, $67,500. 479-2990.

250 HOUSES FOR SALE

Castle Properties Ltd.
OFFICE OPEN SATURDAY 9-1 P.M.

TOLMIE AREA
$56,500 (FIRM)
Living room with fitted shag carpet and fireplace. Kitchen with dining area, two large bedrooms on main, one in bsmt., large rec. room carpeted. Plumbing for washer and dryer. Extra wide lot in a good area, close to schools and shopping centres. Today's best buy. Call now Connie Weyier 386-6164 or 592-1961.

$42,500
Two bedrooms and full basement. Living room with fireplace, large kitchen and eating area. Esquimalt.
OR
$43,900
Two bedrooms, large modern kitchen, level lot, stucco exterior. Esquimalt. Call Ben Greig on either 386-6164 or 598-3105.

BRAND NEW HOME
$59,900
3 Bedroom 1½ bath. Quality built. Many extras. Freddy Starke. 386-6164.

UNDER $50,000
LAKEVIEW HOME on .4 acres, 16 years old, 2 or 3 bedrooms, home needs some work. Loads of potential in a beautiful setting. Asking $46,900. M.L.S.
WOODWARDS AREA. Good family home offers 5 bedrooms, 2 bathrooms, full basement on large lot. This one is well priced at $47,500. M.L.S.
GORGE $43,900: Very clean small two-bedroom home with part basement. All utilities updated. Located on good sized lot. Immaculate throughout. Just move right in.
VERY TIDY 2 bedroom full basement home, living room with fireplace, all utilities updated, just move in. Asking $42,900. THIS ONE'S HOT! M.L.S.
For information or appointments to view these homes call:
CHRIS GREIG 479-7995 386-6164 BOB KOHLRUSS 598-7689

GORDON HEAD
20-year-old, 3-bedroom, full bsmt. 1150 sq. ft. spotlessly clean throughout. Well landscaped. New listing. Asking $63,500. Ben Greig 386-6164 or 598-3105.

$43,900
Two-bedroom, modernized home next to tennis courts and golf course. Wall to wall and electric heat, 60x120 duplex zoned lot.

$53,900
Three-bedroom, newly decorated stucco bungalow with full high basement close to all amenities. A good sound 20-yr-old home with immediate possession, available. For more information on either of these properties Call Tom Raig at 386-6164 or 385-1606.

ESQUIMALT
$42,900
Two bedroom stucco bungalow with full Bsmt. Good size L.R. with fireplace 50x125 lot. Close to schools stores and bus route. New listing Danny Grieg 382-2617 or

GORDON HEAD
Three year old family home with full suite in bsmt. Subdivision possibility for extra lot. Exceptionally well built with stone fireplace and many extras. Asking $91,900. Ben Greig 386-6164 or 598-3105.

WALK TO TOWN
Three bedrooms on the main and three extra in bsmt. Two full bathrooms. 50x173 lot. Asking $47,500. Quickly call Ben Greig 386-6164 or 598-3105.

SEAVIEW NOOWICK RD.
30 min. from town. 2-year-old with 2 bedrooms on main and extra bedroom and rec room in full high basement. Nice quiet area. Asking $54,900, TRADES ACCEPTED. Ben Greig 598-3105, 477-6380 or 386-6164.

REYNOLDS PARK AREA
This is one home you won't want to miss if you have discriminating taste. A very well cared for home. Large living room with fireplace, separate dining room, modern kitchen. 2 good sized bedrooms, and 4 pce. bath. on the main floor with 2 more bedrooms and family rm. down. Large landscaped lot in an area of fine homes. $59,900. For your personal inspection call Bob Kohlruss 598-7689, 386-6164 (24 Hrs.) MLS 15968.

CORDOVA BAY
Two acres with 200 ft. frontage, four bedroom home (oldest in Cordova Bay), large barn and extra storage, asking $89,500, quickly Call Ben Grieg 386-6164 or 477-6380.

5-BDRM. FAM. HOME
Marigold area. Large lot. Modern large home. Low price $56,900. FOR INFORMATION PLEASE CALL Chris Greig Bob Kohlruss
479-7995 598-7689

ONLY $49,900
For this 2 BR basement home all ready to move into. Large secluded garden. All new aluminum siding and new drywall throughout. New thermo windows to cut your heating costs. MLS 16125. To view call Hazel Campbell 386-6164 or 592-0632.

LARGE HOME
With loads of character and updated services. 3 fireplaces, more than 1 bathroom. Excellent large kitchen and sep. laundry room on main. Open staircase from entrance to 3 large upstairs BRs. and room for more beside Tudor family room downstairs in full basement. MLS 16183. To view call Hazel Campbell 386-6164 or 592-0632.

OPEN HOUSE
CHIMO CLOSE
New home direct from builder, 3 Bdrms, 1½ baths, flr to ceiling F.P.'s — 3 pce. en suites. Immed. Poss. 10¾% Mtge. trades welcome, for further info. Ph. 386-6191 or view Chimo Pl. off Fairburn Rd. Thurs., Fri. and Sun. 1-4:30. Lots and Plans for Custom Building also available.

HOMES BY KASAPI
QUALITY CONSTRUCION FAMILY PRICES
EST. 1955
386-6191
L. Marrington 385-0302
A. A. KASAPI
592-6081

P.R.B
P. R. BROWN AND SONS LTD.

OPEN HOUSE
Wed., Thurs., and Fri. 2:00 to 4:00 p.m.
348 Beckley (off Oswego in James Bay)
DUPLEX
Three bedrooms on each floor. Main floor even has a large dining room. Apartment zoned lot. Separate entrances. Separate meters. Only $61,900.
ROY ANDERSON
385-3435 477-5057
P. R. BROWN AND SONS LTD.

WILLS and WONNENBERG REALTY LTD.
1318 Esquimalt Rd. 384-0581

250 HOUSES FOR SALE

WESTMONT REALTY LTD.
920 HILLSIDE
386-6796

FRESH AS SPRING
Brand new deluxe executive home with features such as burglar alarm, remote control garage door, intercom, built-in vacuum, deluxe fixtures and cabinets, 3 spacious bedrooms up — master ensuite. Large deluxe kitchen, gracious living room with feature wall, natural rock fireplace. Two full baths upstairs. The full high basement boasts a full bath and a roughed-in fireplace. Come and see for yourself just what kind of value you get for $149,500. MLS 15857.
386-6796 DAVE TAYLOR 384-2718

1350 SQ. FT.
$69,500
This exciting home is just being completed. All 3 bedrooms are spacious with master bedroom having a separate sundeck. There are 1½ baths on the main floor, spacious living room with large fireplace, separate dining room and large kitchen with nook area. The full basement is a natural for future development.
386-6796 RICK KINNIS 477-9394

QUIET CUL DE SAC
New home with plenty of room. Over 1300 sq. ft. living area finished. 3 bedrooms on main with 1½ baths, carpeted floors. Spacious basement with roughed-in rec. room with finished fireplace plus 4th bedroom or den.
KEN WRIGHT
386-6796 598-2183

WANT 5 BDRMS.
Near new home finished on two levels. Living room has fireplace, dining room, kitchen with eating area, sundeck, 3 bedrooms, master with en suite. Ground floor with 2 bedrooms, laundry room plus 2-piece bath and finished rec. room.
KEN WRIGHT
386-6796 598-2183

GORDON HEAD
$68,500
Brand new 3-bedroom home in park-like setting. Some of the features are: Attractive floor-to-ceiling brick fireplace in living room. Separate dining room with sliding door to deck with a view. Spacious kitchen with eating area. Master bedroom en-suite. Full height daylight basement with roughed-in plumbing. Buy now and pick your own carpet colors. We have several new homes in this area. For more information and viewing please call:
386-6796 BILL SIDHU 477-5382

TRADE UP TO NEW
Buy or trade up to a brand new home in Gordon Head. Choose from a variety of custom-designed homes and different floor plans. Still time to harmonize your floor coverings and color. Appointment to view with:
386-6796 ARNOLD MARR 477-6233

IDEAL STARTER HOME
Only two years old, two bedrooms, modern kitchen, dining room, large living room, hobby shop. Quiet area, close to all school levels. MLS 16245.
RICK KINNIS
386-6796 477-9394

$41,900
OLDER STARTER HOME
Located on a good sized well-kept lot close to shopping, transportation. This 2 or 3 bedroom home offers good comfortable living. Dine in a serene quiet setting before a crackling fire. Plenty of play area for the kids in the full basement for those "Spring Shower" days. A good buy at this price. MLS 15989.
BILL SIDHU
386-6796 477-5382

VICTORIA REALTY LTD.
386-3585

JUBILEE AREA
$55,900
You must see this spotless home, living room with FP, beamed ceilings, large formal dining room, also has beamed ceilings, leaded stained glass windows, huge bright cheery kitchen, adjacent den. 2 large bedrooms on the main, 1 small up. Full cement basement, nice yard with fruit trees, call now on this beauty, Grant MacFarlane, 386-3585.

COLWOOD
Have you been looking in Colwood and haven't seen what you want? Try this large family home, centrally located, 6 bedrooms, family room with deluxe bar, nice lot ideal for your family, priced reasonably at $64,900. MLS. Call Grant MacFarlane, 386-3585.

SIDNEY
3 BEDROOMS
Immaculate condition, very tastefully decorated, cathedral entrance to excellent floor plan with W-W carpet throughout. Bright airy living room with feature oak panelled wall, dinette with dble. sliding, glass doors, delightful kitchen, 2 bdrms. with large closet and 4-pce. bath on main. Full basement with 3rd bdrm., 15-21 semi-fin. rec. rm., roughed-in 2-pce. bath. Conveniently located. Terrific value at $51,900. Phone Neva Pennie or Morris Lund, 386-3585 anytime. MLS.

UPLANDS
$108,000
Compare! A well-cared-for bungalow, ideal for retireds or a small family. Spacious foyer. Attractive sunny living room with fireplace. Separate bright 14x12 dining room. Kitchen with dishwasher and large dining area. Three good-size bedrooms. Two bathrooms. 21x12 study. Ample storage plus workshop. Hot water heating. Park-like treed lot with privacy. Magnificent unobstructed seaviews. Reasonable taxes. Appliances and drapes available. Priced to sell! Exclusive, call Leo Van Dyk, 386-3585.

GOLDSTREAM VALUE PACKED
A MLS listing priced to sell fast! Spacious living and dining rooms with an oustanding rock F.P. Kitchen with eating area. Four bedrooms. Three bathrooms. Carpeting throughout. Big rec. room with F.P. Carport with extra parking. Small sundeck with pleasant country views. Tidy lot, good soil, also large metal storage shed. Quiet area of newer homes. $61,900, call Leo Van Dyk, 386-3585.

KIPOC CONST. LTD.
Three bedrooms, carport and patio, heavy insulation and thermal windows. Rock fireplace, 1½ baths. Buy with confidence. One year Victoria Hudac warranty. For further information, phone Mike 656-4066 or Vic, 656-4003.

CENTRAL SAANICH VIEWS AND blossoms — 6922 Saanich Cross Rd., almost half acre, 118' frontage, very private, lots of parking. Home is about 1,100 sq. ft. on main, lower level fully developed (in-law suite?). All wood exterior, easy to heat. Low taxes. Offers in low '70's to owner. 652-3753.

250 HOUSES FOR SALE

LANSDOWNE Properties Ltd

JAMES BAY
$42,500
Older 3-Bedrm. character home with full basement and fireplace. R-3 zoned. Presently rented for $325 monthly. Drive by 128 Rendall then call GLENN NICHOLLS or GERRY FINNIGAN 592-2431, 383-4739 or 598-7689.

ONLY $16,900!
YES
For your own modern 2 bedroom mobile home located within 10 minutes of downtown. 814 sq. ft. of living space, low monthly costs and virtually no maintenance. To view call GERRY FINNIGAN 592-2431 or 383-4739.

OAK BAY BORDER
$59,900
Very sound, older character home, very close to Oak Bay Community Centre, all schools and shopping. 4 large bedrooms, huge sunny kitchen, L.R. and dining room, full basement and drive-in garage. Make your offer. MLS. Call GLENN NICHOLLS 592-2431 or 598-7689 — 24 hrs.

COTTAGE
3.1 ACRES
This cosy 3 B.R., 2 bath home offers a fantastic amount of potential for the purchaser wanting an unconventional house with tons of character. The property offers an inordinate amount of seclusion and room for livestock and a produce garden. Located in the Prospect Lake area it won't last long at $72,900. Call now for viewing. JOHN WEST 592-2431.

BEAUTIFUL BRENTWOOD
$68,900
Handsome, 2 yr. old home with a difference. 3 big B.R.'s and room for more, large D.R., beautiful F.P. Tastefully finished rec room with a great bar. All this on a high, ¼ acre, fenced lot at the end of a quiet cul-de-sac. A great place for kids or adults. MLS. Call GLENN NICHOLLS 592-2431 or 598-7689.

FAMILY HOMES
1. Situated in Fairfield, this 5 bdrm. home has been updated. 2 full bathrooms, full basement and separate garage. Asking $57,850. Try your offer. Call Peter Bardon 592-2431.
2. Situated in Esquimalt. Four bedrooms, large fenced lot, full basement. Asking $47,900. Call Peter Bardon. 592-2431.

2 BEDROOMS
$21,900
Located close-in on a leased waterfront property. Almost new, has approximately 600 sq. ft. of delightful cedar construction. Very comfy and cosy, fish at your doorstep. Exclusive. For details call GLENN NICHOLLS 598-7689 or GERRY FINNIGAN 383-4739 or 592-2431.

FAMILY STARTER
$42,900
Ample room for a small family in this 3 bedroom, full basement home, near Banfield Park. Wall-to-wall carpeting in L.R., sep. D.R. and good sized kitchen. Re-wired copper plumbing and washer and dryer hook-up. Close to schools and shops. Fenced 64 x 93 lot. An excellent buy at an excellent price. MLS.
Call 652-3103 592-2431
JOAN HOPPER

HIGH LAKE VIEWS
Lovely high views of Langford Lake can be seen from this well built split level home not quite 5 yrs. old. Accommodation offers L.R. with brick fireplace, sep. D.R., 3 B.R., family rm., laundry and 1½ baths. Workshop, sundecks and carport on approximately ¼ acre lot. All for only $57,900. MLS
Call 652-3103 592-2431
JOAN HOPPER

Century 21 REAL ESTATE
MAYFAIR REALTY
3147 Douglas St. 386-2955
Mayfair Shopping Centre

OAKLANDS SEARS AREA SEEING IS BELIEVING
This white stucco bungalow contains over 1700 sq. ft. of living. Large living room with brick F.P. Plasterwork ceiling and individually paned doors. Huge bright kitchen. 2 large bdrms. on main with walk-in closets. Lower level contains 2 more bedrooms, large rec room with wet bar. Extra 2 pce bath and utility room. All this on a pleasing lot in handy area. Home is only 27 years old and is in immaculate condition. Asking price is $57,000. But try your offers. PETER SYKES 386-2955 or 382-3216.

OAK BAY BORDER
REDUCED $2,000
NOW $52,900
Three bedrooms on main plus 1 more in full basement. Home has been redecorated but retains the beauty of dark woodwork in the living and dining rooms. Large modernized kitchen, modern bathroom fixtures. Updated plumbing and wiring. Drive in garage. Call to view now PETER SYKES 386-2955 or 382-3216 MLS 15874.

RURAL SETTING CLOSE IN
Near new 4 bedroom and all on one floor this is a two level home plus full basement in a quiet area of new homes in Langford. Pleasing living room with arched brick F.P. Two balconies overlook treed back yard. Lot is 230 ft. deep and goes to within a few feet of a trout stream. All this for $58,500 with large assumable 10% mortgage. MLS. Call PETER SYKES 386-2955 or 382-3216.

FOR SALE
Royal Trust
3400 DOUGLAS ST.
384-8001

JUBILEE AREA
Attention Hospital employees — this cozy bungalow is for you. Situated on a quiet street — 2 bedrooms plus 2 more in full high basement. Living room with fireplace — modern kitchen — asking only $53,900 — and open to offers. To view please call JESSIE McGRATH 384-8001.

TOWN AND COUNTRY REALTY
3579 DOUGLAS STREET

$5000 DOWN
Gets you into a brand new home in Gordon Head, near all schools. You can make additional payments at anytime or in one year. This is a quality 3 bedroom home on quiet street. 3 Baths, 2 Fireplaces, $64,500. Allan Klenman, 592-9771 Eves. or 382-7276 Days

BY OWNER, LOVELY 3-BEDROOM home, centrally located. Completely rebuilt, full basement, partially finished. Stucco exterior. $49,500. 595-2561.

250 HOUSES FOR SALE

BICO

BOORMAN INVESTMENT CO. LTD. — 386-7521

ROCKLAND
$115,000
There are over 3,000 sq. ft. of finished area in this 3-year-old executive home. 5 bedrooms, 2 baths, powder room plus another roughed-in downstairs. Family room with huge sundeck off kitchen. Rec. room. 3 fireplaces, wall-to-wall throughout. All this on a large (almost 200 ft. deep) lot in one of Victoria's most desirable, and convenient locations. This is today's best buy for the executive familyman. MLS. Don't be disappointed, call J. P. DUECK or M.O. WESTON for appointment, 386-7521.

4000 SQ. FT.
CUSTOM HOME
8503 ALDOUS TERR.
Surely one of the most attractive homes you will ever see from the impressive brick courtyard entrance to the huge master bedroom suite, including dressing room and large bath. Five bedrooms in all and 4 baths with special features too numerous to mention. Situated on a impeccably landscaped ½-acre lot (with some seaview) on the Saanich Peninsula. Vendor will consider all reasonable offers.

PETER DUECK OR MIKE WESTON, 386-7521

WATERFRONT
3.65 ACRES
$25,000
A rare opportunity to acquire a beautiful big heavily treed waterfront lot on the scenic Cowichan River near the lovely very progressive town of Lake Cowichan 15 miles west of Duncan. Only 1½ hours from downtown Victoria and a beautiful road all the way. Full details available on request.
386-7521 JOHN PLATT 383-2700

1111 GOVERNMENT STREET

ROCKLAND
NEW LISTING
Elegant and Gracious Home of Yesteryears
Colonial Style
Asking Price
$148,800
THIS HOME IS SITUATED ON 2 LOTS, ARCHITECTURALLY DESIGNED, FEATURING 4 FIREPLACES, 5 SETS OF PLUMBING, OAK PANELLING, BEAMED CEILING, GRANITE FIREPLICES. THESE ARE JUST A FEW OF ITS MANY FEATURES. FINISHED AREA OVER 4,000 SQ. FT. PLUS 6 ROOMS IN BASEMENT. HOT WATER HEATING. VIEW BY APPOINTMENT ONLY — FOR FURTHER INFORMATION CALL PATRICK SNOW, 386-7545, 592-3931.
ISLAND HOMES LTD.
386-7645

BRENTWOOD
NEW 3 BDR.
ASKING $63,500
IMMED. POSS.
Beautiful, new 3-bdr. home located on large treed lot. Spacious living room with outstanding rock fireplace. Separate dining room, large bright cabinet kitchen. Wall-to-wall throughout. Full basement which could easily be converted to a suite, on sewer and underground wiring. Low down payment if necessary.
HOWARD MITCHELL, 479-4818
ISLAND HOMES LTD., 386-7545

SEAVIEW
Panoramic views from this magnificent new home. Overlooking Esq. Lagoon. For the discriminating buyer who wants that custom look which expresses his own good taste and individuality. Early American styling with lots of wood and windows. 3 bedrooms, ensuite, french doors, 2 fireplaces and double garage under the sundeck, located at the bottom of Goldfinch (off Lagoon Rd.)
RIDLEY BROS.
DEVELOPMENT CO. LTD.
478-1721
Member Victoria H.U.D.A.C.

OAK BAY - UPLANDS
NEAR GOLF CLUB
AND YACHT CLUB
$115,000. Bright, sunny, delightful, modern family home of nine rooms; triple plumbing (one ensuite), four bedrooms, den, family room with fireplace, living room with fireplace, dining room, electric kitchen with built-ins, breakfast area, utility off kitchen, entrance hall, and high basement. Patio and double attached garage, cement driveway, all on a wide lot, nearly half acre of park-like setting. Just call Fred Marconi for further information. ML 15402.
MARCONI REALTY 386-3941

BY OWNER, FULLY DEVELOPED 4-bedroom, split-level on quiet street. Very close to Uplands Golf course, university, schools, and shopping. Family room, 2½-baths, 2 fireplaces and double attached garage. Owner transferred. No agents please. Phone 598-3073.

OPPORTUNITY KNOCKS!
Cash to mortgage on 3-bedroom, no basement, Sooke home close to schools and shops, heatilator fireplace, hot air furnace, wall-to-wall throughout, double carport attached plus large storage area. Lot 85x125. By owner. $47,000. 478-0608.

LANGFORD
Very neat home on corner lot, space for trailer, camper etc.; two bedrooms on the main and two in the basement MLS 16349. Price $51,500. Do not disturb the owners but drive by 2823 Knotty Pine Road and phone F. C. Hully, Real Estate at 592-3920 or 386-6552.

FOR SALE BY OWNER
Custom built, 6-room home located in lovely area of Colwood. Only 7½ years old. Immaculate condition inside and out. Many, many extras. Owner has bought and must sell. Price reduced $2000 for quick sale. This is tremendous value at $63,900. Phone 478-4996.

SOOKE
Newly completed 2-bdrm Cedar Pan abode on full R.I. bsmt. ½ acre well treed lot. View from Ige. Sundeck, Acorn F.P. Spiral staircase, electric furnace. Immediate poss $54,500. 479-7981.

IN-LAW SUITE
Modern 3 bedroom home, North Quadra, 1½ baths, plus 2 bedroom suite in full basement. 9¼% mortgage. Owner will carry balance.
TED BOWDEN REALTY 383-5524

HOUSE FOR SALE BY OWNER
Lexington subdivision. Sunken living room, sauna, etc. $92,500. 477-9437.

CHAMPION REALTY LTD.
For Appraisals and Consultation.
813 Fort St. 388-4477

250 HOUSES FOR SALE

GARDNER REALTY Ltd.
819 FORT ST.

3 BEDROOMS PLUS REVENUE
Easy to buy, because Vendor will finance up to $50,000 at below current interest rates. Would also consider a trade on a smaller sound home. This is a legal up-and-down duplex with separate entrances and meters. It has lots of character and was completely redecorated with all services up to date. The upstairs is presently rented for $375 and the downstairs is vacant. Asking $79,500. For more information call:
385-7721 BILL WEISS 598-8443

FAIRFIELD
Near Cook, an excellent location close to town, this 50's home has revenue upstairs and excellent living space on main floor. Full basement, separate garage. $74,900.00.
385-7721 DALE BRIGGS 592-3978

DALLAS ROAD WATER-FRONT
This lovely home has an entertainment size living and dining room, large fully modern kitchen with breakfast nook. 2 Bdrms plus a den on the main floor. Upstairs is a large finished room which can be used as an extra bedroom. Full high basement with Rec room and billiard room, 2 pce bathroom. Price $89,500. To view:
385-7721 HAROLD WARE 598-2405

DUPLEX
Up and Down, James Bay, 2 Bdrms. up with living room and kitchen, Main suite has large Bdrm., Living room and kitchen. Also ½ basement with 2 extra rooms. Oil heat, separate gas, electric metres, currently owner occupied with main suite vacant. Excellent condition, good revenue. Asking $59,000. MLS.
385-7721 HAROLD WARE 598-2405

COLONIAL QUIET COUNTRY SETTING
Located on a ½ acre next to rolling fields with trees and trout stream at the rear. Custom-built 7 yrs. ago with 3 bedrooms on the main floor, beamed ceilings, living room, one of a kind old brick fireplace, dining room and large kitchen with many extras. The full high basement is set up for a 1-bedroom completely self-contained suite or 3 more bedrooms. Also in the basement is a 24x10 rec. room with old brick fireplace and sliding glass doors to cement patio. Only 15 minutes from town and an excellent buy at the asking price of $92,500. MLS 15895.
385-7721 CLIFF SALMOND 477-3626

ROYAL OAK
On 1.6 acres of seclusion, this beautiful property features 20x40 swimming pool. Recent addition provides loads of accommodation 'neath new shake roof. Main floor has 3 BDRMS (master with deluxe en suite including Roman bath), LR with FP, DR, family room, den and spacious kitchen overlooking pool and yard. Basement has finished rec. room with fireplace and wet bar plus loads of storage. Priced to sell at $99,500. MLS 15145.
385-7721 DALE BRIGGS 592-3978

VALUE FOR MONEY
For $57,500 you get . . . 1 21-year-old home, 3 bdrms., 1 living rm. with f.p., din. rm., 1 huge kitchen and eating area, 1 sundeck off kitchen . . . there's more! 1 full basement, 1 laundry area, 1 workshop area, 1 semi-finished rec room, 1 drive-in garage and there's more! New roof and new hot water tank. Now that's a buy! Call me now for this new exclusive listing.
385-7721 CLIFF SALMOND 595-4273

OAK BAY
This 4-Bdrm home is loaded with character. 3 sets of leaded french doors, unique firebrick fireplace, leaded windows in all the kitchen cabinets and sunroom eating area. Separate dining room. Full basement with space for a rec room, workshop, etc. Some 9¼% financing available. This won't last. Exclusively listed at $73,900.
385-7721 CLIFF SALMOND 595-4273

OVER 5 ACRES
Wow you can't beat the value here for those seeking seclusion in a beautiful wooded setting just minutes from town. We'll add in a 2-yr.-old consisting of 3 bdrms., sunken LR., large rec. room, etc. all for the reduced price of $76,500.
385-7721 DALE BRIGGS 592-3978

FOR APPRAISALS ON HOMES OR APARTMENTS CALL HAROLD GARDNER R.I. (B.C.) OR HAROLD WARE, R.I. (B.C.)

APARTMENT
ZONED—50x120 LOT
SIDNEY—$39,900
Nice 2 bdrm. home. Newer 15x30 workshop or ? Beacon Ave. 1 blk.
Ken Osmanich 656-5929

DOG LOVERS
Sidney Area
208 ft. frontage. Completely landscaped. On secluded dead-end street. Quality 2-yr.-old home. 4 lge. bdrms. Stone fireplace.
For further information
Ethel Osmanich 656-5929

WANTED
HOMES TO SELL
OUR COMMISSION IS
ONLY 3½ per cent
Why pay more?
Dial Realty 656-3907

Douglas Realty Ltd.
12 CENTENNIAL SQ. 385-8784

OPEN HOUSE — SAT.-SUN. 2-4 — 4189 Lynnfield Cres. 1½ year 3-bedroom tudor home situated on quiet street with underground services. $79,500. No Agents. 477-0447.

BY OWNER, ATTRACTIVE 3 bedroom, 1½ baths, floor to ceiling stone fireplace, large fenced lot, low taxes. Asking $59,900. 478-8200.

TOD-HACKETT CONSTRUCTION LTD.
Days 384-1101 Nights 479-6416

TUMBLEWEEDS

FRED BASSET

FUNKY WINKERBEAN

250 HOUSES FOR SALE

REALSPAN PROPERTIES LTD.
1031 VANCOUVER ST. 388-6454

FOR FAMILIES ONLY!
$38,900
Not really, but this condominium development was designed with CHILDREN in mind. It is two storey, has three bedrooms, 2 bathrooms and loads of storage space. The low price of $38,900 puts it in everyone's price range. If you are looking for something for you and your children, call us to view this real dandy. It includes stove, fridge, washer and dryer, all in excellent condition.
BLAKE CROTHERS (Your friendly Realtor)
388-6454 652-2553

PANORAMIC SEA VIEW OF COLES BAY
$108,000
This mastercrafted home is on .63 of an acre and the view is breathtaking, a few special features are:
—Fully landscaped lot.
—Two heatilator fireplaces.
—Quality wall to wall carpeting.
—Two-car garage.
—Hot water heating. —5 or 6 bedrooms.
—Rock wall feature in living room.
This property is newly listed and will sell quickly.
John F. Colwell
388-6454 592-9828

Investors
SYNDICATE REALTY LIMITED
620 BROUGHTON 386-7721

LAKE HILL $44,900
Two-bedroom part basement stucco home. Situated on a very large lot backing onto a quiet park. Recent renovations inside and out, fireplace, modern large kitchen, all updated services. Assumable 10% mortgage. Immediate possession. 1195 Palmer Rd. 382-2396.

T. L. MANN and ASSOCIATES LTD.
1820 OAK BAY AVE. 598-5144

250 HOUSES FOR SALE

GORDON HEAD UNIVERSITY OPEN
Tuesday 30th
Wednesday 31
1:30-4:30 p.m.
Check, personally, this immaculate modern family home at 1821 Laval. Near all schools, buses, and shopping. Two carports plus paved parking for boat or trailer! Spacious lr., dr., and kitchen; 3 brs, 2 bthrms, and vast, high, developable lower level! Must be sold! Reduced to $65,900 MLS. Remember, open, Tues. and Wed. 1:30-4:30 for you! 1821 Laval!
Kelly Dickson 477-1683 Dick Batey 592-4607

Norm Ross ASSOCIATES LTD
440-1070 DOUGLAS, 382-6151

HOMES UNDER CONSTRUCTION
CRAIGDARROCH CASTLE
Right behind the castle, a home of distinction. We have the plans for a superb home. Beautiful treed lot and prestige builder. Call us to view plans and lot but don't delay on this one
ELNIDO CRESCENT
Treed lot. Lovely home 3 beds, 1½ baths, full basement, 2 fireplaces. To view this lovely home, please call.
TEN MILE POINT
The ultimate home that has everything. Now under construction. Please call us for information on the above houses.
595-5171 LESLIE BOHER
388-6275 (Pgr. 729)
TERRY SMOLLETT
595-5171 656-5882 (Mobile JL3-8876)
Canada Trust

SHAWNIGAN LAKE. NEWLY DECORATED, furnished with adjoining lot, and large garden, two bedrooms and could be three, corner Shawnigan-Mill Bay Rd. and Wallbank Rd. two blocks from Village centre, lot for sale, signs on it, and house for sale, $55,000. This price includes extra serviced adjoining lot. For just house, $41,500. Phone Gordon, 112-743-2911

LARGE 1-YEAR-OLD CUSTOM built, Central Saanich. Large mortgage, 10½ per cent. $68,900. 652-3796.

250 HOUSES FOR SALE

RITHET'S
for Real Estate Insurance Appraisals
714 FORT
382-4251

UNIVERSITY
2-year-old, 5-bedroom family home close to all amenities. 2 bathrooms, living room with slate fireplace. Family-size kitchen. Fully carpeted. Developed basement. MLS 15913. Priced at $74,900. To view please call:
R. JOHNSON or W. MICHAELS
382-4251 anytime

COLWOOD
4-year-old, 3-bedroom, Master ensuite. Full basement with finished rec. room and fireplace. Clos to all levels of school, shopping and transportation. Excellent yard. Low taxes. Listed at $63,900. MUST BE SEEN. To view please call:
W. MICHAELS or R. JOHNSON
382-4251 anytime

RESTHAVEN
Immaculate 1½-year-old home offering 1280 sq. ft. on main floor, large family-size kitchen, 3 good sized bedrooms, full basement has great potential for large family. Sundeck over carport. Close to all school levels and Marinas. New exclusive listing. $61,500. Call:
R. JOHNSON or W. MICHAELS
382-4251 anytime

A. E. LePAGE
WESTERN LTD REALTOR
1395 HILLSIDE

HERE IT IS
$49,900 ASKING
A fixer upper. 1900 Newton Street. Owner transferred last Monday, has already moved. This house must be sold. Make your offer. 3 bedrooms, 1 in basement, 14x15 living room with fireplace. Cab kitchen with sundeck off. Full basement, drive in garage. 50x145 lot. Will show anytime. Call Len LeDoux now. You will be glad you did. 386-6331 or 382-9852.

FOR SALE BY OWNER
3 bedrooms, 1½ bathrooms, wall-to-wall. Eating area in kitchen, dining room, 2 fireplaces, wraparound sundeck. All services, 913 Rankin Rd. Open House Saturday and Sunday, 2-4 p.m. 386-7195.

250 HOUSES FOR SALE

$51,923
Is the full price for this brand new, architecturally designed home, located in a quiet and exclusive cul-de-sac, convenient to schools, shopping and parkland. This beautiful home features three-bedrooms, 1½ baths, deluxe stove and fridge and quality wall-to-wall carpeting. It also has a carport and the front is professionally landscaped.

$8,798
Is the full down payment (including all legal fees) less the B.C. Government 2nd Mortgage or Grant, if applicable.

MAKE YOUR APPOINTMENT NOW!
For a private showing by calling Terry Forbes or Bob Battle at:
479-8511
Open hours Monday to Thursday 12-8, weekends 12-6 closed Fridays.

DANE DEVELOPMENTS
NEW HOMES
Gordon Head from $69,900.
Direct from Builder.
Contact Gordon N. Bergstrom
592-2449 477-2963

SOUTH OAK BAY TUDOR
Character home, living room with marble fireplace, leaded windows, 3 bedrooms, dining room, modern kitchen, no basement, fenced yard with privacy. No agents. $70,000. 592-1391.

BY OWNER — HIGH QUADRA. 2 bedrooms, 1 down. Good condition, full basement, drive-in garage. Near schools and shopping. $49,000. 383-0904.

250 HOUSES FOR SALE

Western HOMES Ltd.

SEAVIEW
CUL-DE-SAC
CENT. SAANICH
A fine family home with 3 Bdrms.; L-shaped living and dining rm. plus a full high basement ready for development. Floors are wall-to-wall over oak and this same quality is evident throughout. The very large lot almost ½-acre has a garden area with underground watering system. Other features such as extra paved parking spaces; garden tool storage shed, and sundeck over carport make this a must see at the price of $69,900.
CALL RIGHT NOW TO VIEW
Jack Davis
386-3494 (24 hrs.)

PACE Properties Ltd.
1640 Oak Bay Ave. 595-2413

4 BEDROOMS
$64,900
No spring cleaning in this immaculate home. Located in beautiful Brentwood Bay, features include kitchen eating area, dining room, 3 bathrms., finished rec. room and separate entrance to the basement when kids come home dripping wet. Patio doors from kitchen to 8x24 sundeck for summer entertaining.
BRIAN or HELEN HIGGINS
595-2413 or 592-2978

LANGFORD
½ DUPLEX
Next door to shopping centre, 3-bedroom, 1½-bathroom duplex. Offers on $39,900. Call LARRY LINEHAM, 386-2955 or 595-0134.

GLEN LAKE AREA
This 1,100 sq. ft. home has 3-bedrooms, w-w throughout, large fireplace, finished rumpus room, spacious sundeck and is only 3 years old. Priced at only $57,900. 478-3943.

WATERFRONT
Tiny two-bedroom cottage Fulford Harbour, Salt Spring Island. Ferry at your door; commute to Victoria (40 minutes to Swartz Bay) — and enjoy the peaceful life. Only $39,500. 598-1406.

250 LOUSES FOR SALE

the Permanent
1125 DOUGLAS ST. and 3647 SHELBOURNE ST.

No Stepper
Esquimalt
$44,500. This 850 sq. ft. 2 bedroom home with an attached garage is ideal for a young family or a retirement couple. It is located centrally and close to all municipal amenities. There are not many of these pleasant little bungalows on the market. Ask for an appointment from WALT SLOCOMB 383-4035 or SANDY CRAWFORD 477-1561 or office 477-0141.

Oak Bay
Beautifully decorated 3-bedroom home, spacious living and dining room with fireplace that accommodates both, bright compact kitchen, large vanity bathroom, and 2-piece down, family room with fireplace and bar, professionally landscaped, secluded yard with fruit trees and expensive shrubs, etc. Many extras included in the asking price of $94,500. For personal viewing and further information call ELEANOR BRAY 477-0141 or 592-1130.

Brentwood Bay
Beautiful, meticulous rancher, 3½ yrs. old with total of 1,800 sq. ft. 3 large bedrooms, excellent den, 2 bathrooms, built-in appliances, built-in vacuum system and much more. Located on landscaped grounds 80x190. MLS. $79,900. SID HASLAM 477-1994 or GRAY LAITE 656-5267.

Yacht Club Uplands
Very short walk to your boat. This delightful home offers private garden and patio areas, 2,800 sq. ft. includes 3 bedrooms, 2 baths, den with fireplaces, (pub style) MLS $139,900. SID HASLAM 477-1994 or GRAY LAITE 656-5267 or office 382-9191.

Try $4,500 Down
3 years old, split level, unique, 2-way fireplace, 2-piece en suite, finished basement, wet bar in rec room, treed to level lot, 3 bedrooms. Full price $59,000.
Brand New
Try $3,500 down. Gordon Head your choice of 5 brand new homes. For information phone R. W. RHODES at 382-9191 or 479-9241.

Canada Permanent Trust Company

Nanaimo Realty
VICTORIA LTD.
formerly
OLYMPIC REALTY LTD.

BRAND NEW QUALITY HOME
Situated in Sooke on a nicely treed lot backing onto parkland, three bdrms., master ensuite, living rm. with Spanish style fireplace, dining rm. with sundeck off kitchen with eating area, full basement framed and plumbed for future development. Full price only $54,900. Open to offers. SHIRLEY McLEOD 385-5741 or 478-8220.

FOR THOSE WHO LIKE TO ENTERTAIN
This immac. home situated in Sidney is completely developed up and down. Main level has 3 bdrms., large kitchen, dining rm. and living rm. Downstairs there is a den or 3rd bedroom, 2-pce. bath, laundry room, workshop area, recreation room. English Pub style with wet bar and eight stereo speakers. Full price $69,500. SHIRLEY McLEOD, 385-5741 or 478-8220.

TRY SOOKE YOU'LL LIKE IT!
Your opportunity to retire in comfort is knocking. Excellent no-basement, 2-bedroom bungalow in clean, clean, clean condition. Landscaped lot 85'x125', sea glimpses. Age 1960. Last years taxes gross $270.58. Close to shopping centre. Asking $51,500. Phone F. COLOMBIN, 385-5741 or Res. 383-3033.

STARTER OR RETIREMENT
James Bay, 2-bedroom cottage close to waterfront. Living rm. with fireplace. House is situated at rear of lot with a high fence in front giving complete privacy priced at only $39,900. SHIRLEY MCLEOD, 385-5741 or 478-8220.

BROWN BROS. on LANSHARD
"People Helping People"

UPLANDS
GEORGIAN COLONIAL
The Age of Elegance
We are privileged to offer this very distinctive home for sale, situated in a prime Uplands location, on almost ¾ of an acre of landscaped grounds. This classic home of 12 rooms comprises 6 bedrooms, 3 complete bathrooms, a 2-piece powder room, and a spacious living room with marble-faced fireplace, a large bay window and quality wall-to-wall carpeting. The adjoining den, with brick fireplace, is ideally located to provide privacy. The bright, spacious kitchen, with eating area, has a pleasant view of the garden and patio. It has a built-in dishwasher, garburator and many extra cupboards and storage closets which is so important to every homemaker. The separate dining room is of entertainment size, with bay window and wall-to-wall broadloom. An additional feature on the main floor is the large study with a separate private entrance. Discriminating buyers will be impressed with the special features and the excellent design of this 2-storey home offered at below replacement cost of $175,000.00. Appointments to view may be arranged by phoning MR. RICKARD or MR. MESSAGE at 385-8771 (anytime)
No viewing on Sundays.

TWO GORDON HEAD SPECIALS THIS WEEK
1) This 4-B.R. Home is totally finished, large master B.R. with ensuite, large L.R. with F.P. Dining room with sliding doors to sundeck. Big kitchen with eating area. Basement is done up with very large cozy family room with F.P. and wet bar, third bath and nice B.R. All only 1½ years new. For the price of $77,300.
2) This 5-B.R. Home is situated on one acre in the Hillcrest School area with a nice view towards the ocean. Over 3000 sq. ft. finished floor area. Formal D.R., huge L.R. with F.P. Eating area in kitchen. This home is a truly fine home. Priced at $120,000. TO VIEW CALL:
SHANE BEFURT
388-6231 or 477-4738
CENTURY 21,
Island Pacific Realty

PENTHOUSE REALTY LTD.
203-805 Fort St. 386-6762

ATTRACTIVE CITY HOME, DINING room, fireplace. $47,900. Excellent terms. 595-6438.

250 HOUSES FOR SALE

HENDERSON REALTY
385-9741 Anytime

Your Participating
Green Acres
3½% AGENT

JUST STARTING?
$57,900
Come and see this clean home in the High Quadra area. Hardwood floors throughout. Two bdrm., L.R., D.R. plus a bonus of stove, fridge and drapes. Don't miss this, call now.

OR
GORGE ADMIRALS
$63,900
This 8-month-old, three-bedroom home is immaculate. Large L.R. with slate fireplace, D.R. and 4-pc. bath. Large lot in a quiet street.

ALSO
OAK BAY BORDER
$53,500
Spacious, spotless and newly decorated, two bedroom, L.R., D.R. and den. 1½ baths. Wall-to-wall throughout. Full bsmt. Early possession. FOR FURTHER INFORMATION ON THESE THREE HOUSES CALL: CHARLIE ARNOLD — 592-6454.

BEAUTIFUL MATURE OAK BAY HOME
2-bedroom bungalow with dining room, living room with fireplace, kitchen with eating space. Full bsmt. Golf, shopping and beach around corner. Asking $54,000.
KEN IVERSEN 477-5641

OAK BAY FAMILY HOME
Most interesting older Oak Bay home within easy walk of all schools and shopping. 3 big beautiful bedrooms up and 4-pc. bath. Attractive entrance to 16x16 living room and glistening mirrored 13.6x16 dining room. Full high basement with plenty of storage plus an extra boys room if needed. 2200 sq. ft. of family living space on a 50x125' lot makes this a good buy at list price of $68,500. MLS 16100.
CALL: O. WHITE 592-7220
OR: H. GOLBY 592-6730

TOWN HOUSE
An unsually attractive townhouse with 3 good bdrms. (master 14x10.3), one and a half baths, and a genuine antique Franklin stove fireplace in the living rm. There is over 1300 sq. ft. of comfortable family living space in this unit, plus a big patio and best of all a safe quiet area for children to play. Wonderful cupboards and storage space and low maintenance and heating costs make this a sure bargain at $49,900. Flexible finance. View by appointment.
CALL: H. GOLBY 592-6730
OR: O. WHITE 592-7220

"BEST BUY IN SIDNEY"
9577 Epco Drive
Not a slogan but a fact. Three-bedroom rancher, greatly enlarged and improved by the craftsmanship of the owner. The family has bought elsewhere and offer their home at below market value for quick sale, just $61,500. MLS 16039.

"BY THE SEA"
1192 Lagoon Rd. (Metchosin)
A good lot and a well-finished two-bedroom split-level home in a charming location. Many advantages for the young couple who can afford $54,900. Watch this one grow in value. MLS 16265.
FOR FURTHER INFORMATION ON ANY OF THE ABOVE
CALL: H. GOLBY 592-6730
OR: O. WHITE 592-7220

FAIRFIELD
Near Oak Bay border and just 2 blocks to sea. Excellent stucco 20-year home of 3 bedrooms. Comfortable living and dining rooms. Spacious kitchen with eating area, sundeck, a full basement with 2-pc. bath, rec. room and drive-in garage. The large level lot has fruit trees and ample garden space. Priced right at $64,900.
385-9741 STAN TRONT 477-2829

HIGH CITY LOCATION
Stucco home with extra lge. living and dining rms. and kitchen plus three bedrooms — 2 baths — rec. rm. — 2 fireplaces — on 2 levels with top hot water heating and priced at only $57,900. Call now.
385-9741 STAN TRONT 477-2829

SIDNEY
$54,900
Quiet location — good construction and spotlessly clean — 2 bedrooms — 4-pce. bath — white brick fireplace on feature wall in L.R. and D.R. Excellent high bsmt. has fireplace and both roughed in. Call now:
385-9741 STAN TRONT 477-2829

COLWOOD
$59,900
Sparkling clean near-new home, on quiet street — 3 bedrooms, 1½ bath — full high bsmt. — dble. carport. Priced right and you can assume a $40,000 mortgage. Call now. MLS.
385-9741 STAN TRONT 477-2829

GLANFORD
$59,900
Stucco, 3-yr.-old home with full high bsmt. organized for more living area — main with 3 bedrooms — 1½ baths — L.R. and fireplace — D.R. and lge. kitchen. Call now:
385-9741 STAN TRONT 477-2829

LANGFORD
$57,900
Good stucco split-level in a quiet convenient location — 3 bedrooms — 4-pce. bath. Panelled living rm. — dining rm. — kitchen with breakfast area and bsmt. with some development. Call now.
385-9741 STAN TRONT 477-2829

SEA VIEW
Cannot be duplicated, nor can this quality post-and-beam home at $89,900! Features include: Oak flooring, hot water heating. Heavy insulation, 6 inch walls on lower level, wrap-around deck, and built-ins galore in family style kitchen! 3 bedrooms, den, 3 baths, 2 fireplaces, plus 36 foot family room — it's gorgeous. Could accommodate two families. Hurry to inspect ML. No. 15405.
Please call:
RATHER REALTY LTD.
384-0212

BY OWNER
$52,500 is all we're asking for our older 2-storey 3-bedroom character home in Cook-Quadra area. Large family kitchen, living room, dining room, den. Beautiful landscaped lot with fruit trees. Phone 384-3256.

SURPRISE
Character, value, roominess and handiness in this large charming 4-bedroom beauty, High Quadra. Reasonably priced at $59,900. Call owner at 386-2673 for appointment of information.

250 HOUSES FOR SALE

FARMER
Investments & Realty Ltd.

825 BAY ST. 382-2134

COBBLE HILL
Nearing completion, dandy 3-bedroom home in the popular Douglas Hill Sub-division approx. 6 miles south of Duncan. Nearly 2,100 sq. ft. of living area on 2 levels. 1½ bathrooms, laundry room off kitchen. Heatilator fireplace in living room and provision for Franklin fireplace in rec. room. 2 sundecks. On approx ½ acre with unobstructed pastoral views plus distant view of sea and mountains. Asking $69,000. (M.L.S.).
Gerrie Hutton
382-2134 or
386-3927 (Res.)

LANSDOWNE SLOPE
3 BEDROOMS
LARGE LOT
This fine 17-year-old home has a good view of city and mountains. The rec room down has a fireplace and is 20'x25'. The lot is 70x140 with impeccable landscaping. Paved driveway to drive-in garage at rear. New kitchen, new roof, and home is in immaculate condition. Drive by 2999 Eastdowne at $97,500 and then call for an appointment to view. M.L.S.
Jim West
382-2134 595-4094

SIDNEY
4 LEVEL SPLIT
$64,900
This immaculate 3 bedroom home has a total of 1600 sq. ft. finished and there is room for 2 more bedrooms if required. The property is 65x102 with a large sundeck on the south side. Fully finished rec. room. Built by Reeson and Pinch. This home is as good inside as it looks from the outside. Drive by 2058 Piercy Avenue and then call for an appointment to view. Exclusive.
Jim West
382-2134 595-4094

MANN
T. L. MANN & ASSOCIATES LTD.

4 BEDROOMS
FULL BSMT.
$56,900
Don't miss this opportunity to put your family in the best priced home in Victoria. The large living room, dining room and family-size kitchen will suit your needs for years. 3 large bedrooms and 4 pc. bath on the main floor, and 1 or 2 more bedrooms, 2 pc. bath, rec. room and drive-in garage in the finished basement. This 30 year old home has loads of character and is close to all schools, shopping and bus. Call us now for an appointment to view.
STAN PELLAND 598-5427
KEN MANN 477-6773
OFFICE 598-5144

SPECIAL HOMES FOR SPECIAL PEOPLE
MARIGOLD AREA
2 bedrooms, living room with FP, bright kitchen, laundry room, ½ basement. $47,400. 350 Marigold.
LAYRITZ PARK AREA
Peaceful, quiet area, 3 bedrooms, fireplace; tastefully decorated. $43,600. 1289 Glyn Rd.
NORTH SAANICH-NEAR SIDNEY
3-yr.-old, 4-bedroom home with attractive living room with floor-to-ceiling fireplace. Room for development in full basement — on cul-de-sac. $54,900. 9612 Lapwing Place.
LANGFORD
3 bedrooms, large living room, dining room, basement, huge workshop, very deep lot. $47,900 2725 Jacklin Rd.
TO VIEW THESE AND MANY MORE CALL ANYTIME:
LORNE PEASLAND
Bus: 598-5144 Res. 384-9515

SSC
SWINERTON, STEWART CLARK LTD.
1318 Blanshard 385-2481

6 BEDRMS—2½ BATHS
OVER 1-3rd ACRE
SEA and MOUNTAIN VIEWS
IMMEDIATE OCCUPANCY
Of meticulous construction, this spacious bi-level residence offers the utmost to comfortable living and gracious entertaining. Quality W-W carpeting gives all the rooms a luxurious start. Comprises cathedral entry, 17.3x13.2 L.R. with FP, separate 11x10 Dining Rm. large kitchen with dining space and bilt-in dishwasher, 3 roomy main floor BRs, 4-pce. vanity bath and 3-pce. bath en suite. The lower level offer 3 more bedrms, 2-pce. bath, separate laundry room (appliances included), mud room and tremendous Family Room with wet bar and floor to ceiling FP. Situated just 10 miles from City Centre on a large lot surrounded by a 5.6" high fence. Cement patio, sundeck and carport. MLS 16101.
PRICE $79,500
ED JUPP or SID CUSTANCE
385-2481

REAL ESTATE SERVICE COAST TO COAST AND U.S.A.

WHITTOME'S
1111 BLANSHARD 388-4271

OAK BAY BORDER
$58,900
If you have been waiting to buy a quality home, then this one you must see. Built in '52 — this 3-bdrm. home is in immaculate condition — ready for you to move in. Gracious liv. rm., formal din. rm. eating area in kitchen — lge. master bdrm. with walk-in closet, full bsmnt. with HOT WATER HEAT, sep. garage, all on a nicely landscaped lot.
388-4271 JOE MANTON 382-5211

WHY NOT LIST YOUR PRESENT HOME WITH ONE OF OUR PROFESSIONAL REALTORS?
J. H. WHITTOME and CO. LTD.

BY OWNER — SIDNEY
Medallion home with many extras — 2 years old, 1170 square feet, 3 bedrooms. Feature wall in living room and dining room, wall-to-wall carpeting, 2 fireplaces, cathedral entrance. Modern kitchen with eating area, en suite. Fenced backyard. Asking $56,900. For appointment call 656-5735. No agents.

SOOKE AREA — WHIFFEN SPIT Rd. — 5 year old two bedroom home, basement, electric heat, conservatory over carport. Lot 88x132. $50,000, 10% down. Mortgage available. 642-3443 after 6 p.m.

WALL & HOMEFINDERS REALTY LTD. REDEKOP

DUPLEX — SIDNEY
Up and down, 14 years old with tar and gravel roof. Above average revenue. Located with sea views. Sidney is an excellent area for revenue property and a growing community. Call now and get more information. Only $68,900.
BOB HAMILTON — 386-2911

ONE LEVEL
NEAR NEW
SIDNEY
If I told you that this home has 3 large bedrooms, large kitchen with eating area; separate D.R., separate Laundry room; F.P. in sunken living room; exterior with wood siding and shake roof, wouldn't you think it's worth looking at. Now I will tell you the price on this rancher is only $56,900. MLS 15625. Call now: BOB HAMILTON — 386-2911.

LOVELY
COLWOOD ESTATES
5 bedrooms, family home. This super clean home has 3 bedrooms up and 2 down. Living room and dining room with F.P. Large kitchen and 1½ baths. The lot is well cared for and on a quiet street. Priced at $67,900. Owner says sell! MLS 15823. Call:
JACK or BARB GREENWOOD
386-2911 or 384-5228
to view anytime.

IF $57,900
Is what you can pay for 3 bedrooms, master ensuite, fireplace in L.R., dining room, eating area off the kitchen, laundry area off kitchen, wall to wall carpeting, sundecks front and rear, carport, full basement with R.I. fireplace and plumbing. Then CIRCLE THIS AD. This ½ SxS DUPLEX is brand new and on a large well treed lot in Colwood area. It is a super quality built unit and terrific value.
JACK or BARB GREENWOOD to view, 386-2911.

EXCEPTIONAL VALUE
$54,900
FEATURES: 3 bedrooms. Bright kitchen with new cupboards and built-in dishwashed. Delightful separate dinningroom. Huge rec room with bar. Full basement, 3 year old furnace. Separate workshop for Dad. 50x200 ft. lot. Close to all ammenities. If you've been looking for a family home in this price range don't miss seeing this one. Give us a call:
JO LENNOX — 478-2563
MARILYN MOORE — 478-2482
OFFICE — 386-2911

Century 21 REAL ESTATE
J. D. BOSDET LTD.
120 - 727 JOHNSON 386-3128

VENDOR TRANSFERRED
Must sell. Quality 3 bedrooms, only 2 years old. Large lot, fruit trees. Larger than the average home. High location. Close to Gordon Head. MLS. Only $68,500.

CORDOVA BAY
Must be sold. Located in a quiet area of good homes. 3 bedrooms, 1½ bathrooms, rec. room and den downstairs. Now $65,900. MLS.

$44,900
Town and Country area. Immaculate 2 bedrooms. Part basement. Cabinet kitchen. Vanity bathroom. MLS 15990. Call:
ALICE MOORE — 592-4529

SURPRISINGLY ROOMY—$44,900
A doll's house on the outside, but bright and airy on the inside. Immaculate, with new kitchen with sundeck off, 2 bedrooms, plus extra room in basement. Lot is 50x171. Call:
AUDREY CROTHERS
386-3128 385-4645

Bayshore realty ltd.
1006 Fort St. 388-6424

UNIVERSITY OAK BAY AREA
Don't be disappointed in not viewing this well-appointed 4 bedroom post and beam split level executive family home.
—A warm relaxing living room has a floor-to-ceiling fireplace.
—Dining area and kitchen is a mother's dream come true.
—3 bathrooms, Family room, also has a fireplace.
—Wrap-around sundeck, double carport.
—Parklike backyard offers a secluded patio with a brick barbecue.
—A fortune in shrubs and fruit trees gives this home a very natural setting.
—A real pleasure to view and a privilege to own.
Asking $99,500. Exclusive with:
JUNE HOUGHTON
477-6185
SYL SHUMKA
385-7373
388-6424 (Off.)

Island Homes Ltd.
2504 DOUGLAS
386-7545

Considering Selling Your Home or Revenue Property? Please Call:
AZAM 383-3440

OWNERS SAY SELL 3 YR. OLD HOME PLUS IN-LAW SUITE
REDUCED 3,000
NOW ONLY 66,900
Wonderful value here in this better than new 3 yr. old home. 1360 sq. ft. on main. Spacious living room with rock fireplace, en suite off master bedroom. All rooms are large. 3 rooms and 4 pce bath finished in full basement, many other extras. Clear title, low taxes.
IMMEDIATE POSSESSION
Howard Mitchell 479-4818

COUNTRY RETIREMENT DEEP COVE
Brick and cedar rancher. Economical hot water heat, plastered, 2 bdrms., 2 baths, 1216 sq. ft., 840 sq. ft. garage, 16x16 covered patio on over 1-acre with barn, greenhouse, organic garden, orchard, underground irrigation, 750 G.P.H. well. Second adjoining acre available. Builders own home with many extras. Below replacement value, $89,900. 656-3692.
WILL GARRY MORTGAGE

GOOD LOCATION
FOR GROWING FAMILY
3 Bedrooms, 1½ Baths. Close to Shopping, Schools and Arena. Try your down payment on this home priced to sell in the mid 40's. For appointment to view, call Marion Webb, 388-7891 days or 384-0815, evenings and weekends.

SINCE 1887
Pemberton, Holmes Ltd.
1000 Government St.

MORTGAGE
Up to 75% of selling price already approved for qualified purchaser of this solid 3 BR bungalow. Excellent ROCKLAND location, beautiful view and attractive low maintenance yard come as a bonus when you decide on this 20 yr. young home. It's immaculate and offers many features that will appeal to you. Owner has cut asking price from $89,900. To only $83,000. For quick sale — and it's an exceptional buy! Immediate possession. Call for full details.
STU MACDONALD
384-8124 477-9889

JUST LISTED
Cosy 2-BR bungalow in Wilkinson-Interurban area. LR with bay window and FP, dining area, compact kitchen, 4-pce. bath and attached garage. Ideal starter or retirement at only $47,500. MLS 16305. To view call
STU MACDONALD
384-8124 477-9889

Oak Bay Revenue
HOME-DUPLEX. $94,500
2,500 sq. ft. of comfort and revenue can be yours with this well-situated up and down duplex in South Oak Bay. Featuring a self-contained legal 2-B.R. suite, this 1948 custom-built home is on a quiet street only a few steps from Oak Bay Village. Main floor boasts large rooms:
—L.R. 18x14 with mahogany trimmed F.P. and adjoining leaded glass cabinets.
—Separate D.R. 12x10.4 plus bay for buffet has attractive mahogany china cabinet.
—Spacious family-type kitchen with nook.
—12x16 MBR plus 2 more on main.
—Full basement, workshop, and extra bathroom.
—Secluded rear patio, garage and carport.
—Separate metered hydro, hot water heated.
For more details and to view this outstanding exclusive offering please call:
384-8124 M. VAUX 656-1287
384-8124 C. ANDERSON 477-3994

IT'S DARING
IT'S DIFFERENT
One of the most unusual fine homes to be built in VICTORIA is under construction at 2323 HOLLYHILL PLACE. Three floors of exciting planning and spacious rooms. Terrific seaviews and a lovely treed background that blends with the character of the unique homes built in it's vicinity. Now offered at $155,000 with many options available at this time on floor coverings and decor. An exclusive listing.
384-8124 MR. GREENE 385-0795

1872 Penshurst Rd.
This delightful imposing home was custom built for the present owners with first class materials throughout. Accommodation provides almost 2,500 sq. ft. of well planned living space including 4 BRs. and 2 bathrms. Luxuriously carpeted and tastefully decorated it offers many features not normally found in a house in this price range. Only careful viewing of the interior will convince you of the terrific value offered by this property for $89,500. MLS 16027. For a prearranged appt. only between 9 a.m.-3 p.m. or weekends by special arrangement call:
384-8124 MR. GREENE 385-0795

NOW
is the time to act! Excellent ROCKLAND location, beautiful view and attractive low maintenance yard come with this well built 3 Br. bungalow. Although it's 20 yrs. young, it's immaculate and it offers many features you should see. Owner has cut asking price from $89,900 to only $83,000 for quick sale, and it's an excellent value. Immediate possession. Call for details.
384-8124 S. MacDONALD 477-9889

D F Hanley Agencies Ltd.
D. F. HANLEY AGENCIES LTD
3293 DOUGLAS STREET
385-7761

GORDON HEAD 4 BEDROOM CUSTOM
Luxurious custom home on lovely wooded lot on desirable Hillcrest Avenue. This very spacious home offers entertainment-size living and dining room. Beautiful cherry wood kitchen with family eating area. Four good size bedrooms (could be five). Large rec room with patio off. Double drive-in garage. Intercom throughout. Three bathrooms. Sauna room. For more details on this immaculate residence listed at $129,000. Call today! MLS 16223.
PHIL WARREN 385-7761 24 hrs.

NEW LISTING SUPER CLEAN HAS EYE APPEAL!
Located at the end of a cul-de-sac in Glanford area. This 4-year-old, 3-bedrm. bsmt., home is really APPEALING, and is absolutely spotless throughout. Good finish materials used, L.R. with fireplace and teak-feature wall, big D.R., kit. has built-in dishwasher and eating area. Has better quality w-w carpet throughout. Master bedrm. has ensuite. Nicely finished TV room down. Sundeck. Big backyard fully fenced. $64,500.
JERRY MIREAU
385-7761 24 hrs. 385-3930 Res.

FOR SALE
Royal Trust
4082 SHELBOURNE ST.
384-8001

OPEN HOUSE
TUES. and WED.
1:30 to 4 P.M.
1245 LYLALL STREET
ESQUIMALT
Immediate possession on this roomy 2 bedroom home. Large O-F living room with wall to wall carpets. Good eating area off kitchen. Sundeck overlooking fenced garden. Price reduced to $49,800, appliances included. Good financing. In attendance.
477-0191 KEITH LECKIE 598-1667

"SEA VIEW"
Cannot be duplicated, nor can this quality post-and-beam home at $89,900! Features include: Oak flooring, hot water heating, heavy insulation, 6-inch walls on lower level, wrap-around deck, and built-ins galore in family style kitchen! 3 bedrooms, den, 3 baths, 2 fireplaces, plus 36-foot family room — it's gorgeous. Could accommodate two families. Hurry to inspect. ML No. 15405.
Please call:
RATHER REALTY LTD.
384-0212

CLOSE TO HILLSIDE AND GOVernment, 1 bedroom upstairs, 1 bedroom main with fireplace. 3 rooms in basement, 3 bathrooms. By owner, no Agents. 384-5514 days, 384-9206 even.

BLOCK BB BROS

CATALOGUE VIEWING
OPEN EVENINGS
MON-FRI.
TILL 8:00 P.M.
3636 SHELBOURNE
477-1841

CORDOVA BAY WATERFRONT
Reduced $15,000 for quick sale, one of the finest waterfront homes on this lovely sandy beach. Just 1 yr. old, 2120 sq. ft. of absolute top construction and quality finishing, with 3 spacious bedrooms, 5 pce master ensuite plus dressing room, huge kitchen, living room with massive rock fireplace, large dining rm., double glass, clean quiet electric heating, much more. New price $134,000. Call ROBIN ESTLIN 477-1841 or 652-5886.

CLOSE IN
$45,900
Don't miss the chance to own your first home. 3 bedrooms on main floor with extra room in full basement. Walk to downtown.
477-1841 CLIF MAK 384-5947

CADBORO BAY SECLUSION
Situated in that prime residential area of Queenswood and MacDonald, a comfortable split level home with 3 bedrooms, master with sliding glass doors to a completely private balcony ideal for that cozy Sunday breakfast. Spacious in-line living and dining room with fireplace, built-in ceiling high bookshelves, and a model kitchen fully equipped with quality appliances. 26x12'6 family room. Workshop. 2 bathrooms. Offered at just $79,900.
Res. TED WALFORD Office
598-1420 477-1841

SOLID BUILT
3 BDRM full bsmt. home with coved ceilings, L-shaped liv-dining rm., fireplace. WIFE SAVER NOOK IN KITCHEN. Large lot with garden, lawn and fruit trees. IDEAL FOR A GREEN THUMBER. Offers invited on $57,900.
GERRIT KLOOTWYK
386-3231 384-8075 (Pager 481)

R3-R3-R3
Fantastic potential in this property, zoned R3, with solid 2 bdrm. full bsmt. home presently rented. Lot is 50 x 125, level, adjoining properties zoned R3. Home is spacious, clean, bright, large family kitchen, F.P. in lv rm. Asking $48,900.
386-3231 D. R. NELSON 478-1847

IN-LAW OR REVENUE
The compromise to not affording that first home. I can show you a wide range of such priced from $45,900. Some have assumable financing and with the B.C. 2nd increase to $5,000, that home should be within your reach. Will counsel—no obligation.
BARB MACDOUGALL
386-3231 383-4348

3 BEDROOMS
$39,000
Two spacious floors of contemporary townhouse living, off the street, handy to town. A super starter with large living rm., dining room, lots of storage, utility rm., 1½ baths, separate entrance and a private balcony. Call anytime.
656-5584 SHERRY KAYRA 479-7293

CORNER LOT JAMES BAY
Investors, great holding property. This is an ideal rental holding with R3 zoning, 40 x 120 lot. The home over 1400 sq. ft. 3 bedrooms, separate dining room. Partially redecorated and updated. Price $49,900.
RAYM H. FORBES
478-5561 478-4412

GREAT POTENTIAL
Fine piece of C-2 zoned property close to downtown. Good corner, location makes this ideal for many ventures. Over 23,000 sq. ft. 3 separate lots one with older rental home on it. Existing mortgage of $170,000 at 12%. Priced at $360,000.
478-5561 RAYM H. FORBES
478-4412

CONDOMINIUM
Close in only 9 months old. 2-BR adult oriented condominium in well-built quality building. Sauna, swirlpool coin laundry and workshop, rec room at only $40,900.
OLIVE WEBBER
478-5561 384-9267

2815 TRANS-CANADA HIGHWAY
Large and lovely on 2.53 acres. Excellent for large family with room for a garden. Only 10 miles from city and overlooking Langford Lake. Small barn on property and completely fenced for animals. Room for a horse of two. Great for parking heavy vehicles. Make your offer on asking price of $98,000.
OLIVE WEBBER
478-5561 384-9267

1274 CENTRE RD.
$36,500
R2 ZONED
In area of apartments this older house. Needs some TLC but has been rewired. Range included. Vacant. Call:
OLIVE WEBBER
478-5561 384-9267

National Trust
SINCE 1898

NEW LISTING IN SIDNEY
Drive by 10385 Patricia Place then call for an appointment to inspect this well-built seven-year old home. 1174 square feet on the main floor plus over 400 square feet finished on the lower level and room for further development. Large lot in a quiet cul-de-sac. Price $62,500. ML No. 16358.
GLADYS MILLER Res. 598-7936
ENA NEMETH Res. 477-4641
Business 595-2961

"SEAVIEW"
Western post and beam of 4 bdrms, 2 baths — colonial style family room. Large living room facing the view. Close to beach and Marinas — 10 min to downtown. $117,000. MLS 16294. Please call:
W. REYNOLDS
595-2961 Bus. Res. 477-6093

UPLANDS — OAK BAY
IDEAL FAMILY HOME
Good looking, well planned nine rooms; four or five bedrooms, den, family room, triple plumbing (one ensuite), two fireplaces, basement, patio, double garage, modern, semi-seclusion. $115,000. Just call Fred Marconi for further information. ML 15402.
MARCONI REALTY 386-3941

OPEN HOUSE SAT. 2-4
1853 Chimo Place. Gordon Head Road to Fairburn, turn left, next left turn is Chimo. 4 bedrooms, 2 fireplaces, dishwasher, new house. Asking $67,500. Mortgage available. 384-8391.

JACK MEARS
OAK BAY REALTY LTD.
"The Professional People"
2194 OAK BAY 598-3321
3618 SHELBOURNE 598-3344

3 BEDROOMS . . . $53,900
Living room with fireplace, laundry room and kitchen up. 90'x100' lot. Close to schools, full basement with rec room, furnace room. Off Sooke Road. MLS No 15481. Please call: PHYLLIS COUTTS or BETTY McFARLAND at 598-3344 (24 hrs.).

3 BEDROOMS . . . $48,500
No-step, close to shopping. leave your car at home. Nice little starter or retirement home. Exclusive. Agents welcome. Please call: PHYLLIS COUTTS or BETTY McFARLAND at 598-3344 (24 hrs.).

1 BEDROOM . . . $23,500
Like new, white wall-to-wall. Close to downtown shopping, on bus line. Please call: BETTY McFARLAND or PHYLLIS COUTTS at 598-3344 (24 hrs.).

4 BEDROOMS . . . $114,900
This is your best buy in Broadmead today. quality, space and luxurious living blend together to give you a home you will be proud to have. Living room, 20¼x13¼ with fireplace, dining with wrought iron gates. Wrap around sundeck accessible from all bedrooms. Full, high basement, fully developed. Please call BETTY McFARLAND or PHYLLIS COUTTS at 598-3344.

OAK BAY
Attractive 3-BR bungalow. Separate DR. High basement with rec. room and drive-in garage. MLS 16249. $65,450. To view, call FRED MORGAN, 598-3321.

DALLAS
Large family, have you outgrown your present home? It may be possible to trade for this beautiful four-bedroom home — plus a three-room in-law suite. Wall-to-wall carpeting throughout. Over 3,900 sq. ft., 3 bathrooms — 2 fireplaces — rec room, workshop in full basement — sep. garage. MLS 16102. $79,900.
RUTH OR BEN BENNETT
592-6257 598-3321

253 COUNTRY HOMES AND PROPERTIES

SINCE 1887
Pemberton, Holmes Ltd.
1000 Government St.

METCHOSIN
A. 10 ACRES FINEST SEA and MOUNTAIN VIEW. Gently rolling land, mixture of pasture, trees, rocky outcrops. A truly outstanding property. Main water, hydro, MLS. $69,900.
B. 10 ACRES RICH VALLEY SOIL and ORCHARD. Site of an old farmstead, this could be your dream of a real good working mine ranch. The high land has timber and extensive views, the bottom land has deep rich soil. Fenced on 2 sides this is an excellent opportunity to make a real country home. Good road, hydro, water supply, timber for your house and barns. Will accept $7,000 down on asking price of $69,500. MLS.

MALAHAT
A. 3 ACRES OF FLATISH LAND, deep tube well and spring for garden irrigation. This DOUBLE WIDE MOBILE with large extra addition including workshop, wood stove and extra bathroom has delightful flower and vegetable gardens and an aura of peace and serenity amongst the cedars. MLS. $56,500, with good terms.
DEEMOND HOLMES
384-8124 478-1227

Almost Waterfront! Reduced to $72,500
What a lovely retirement home. This was built to the desire of the owner. Ground level has workshop, utility area, large family room with fireplace and views over water. Main level has bright kitchen opening onto large sundeck, and leading through inline dining and living room. All three front to water views through picture windows. Living room has lovely end wall floor to ceiling stone fireplace. 3 bedrooms all are carpeted. Lovely 1-acre lot has garden shed, workshop and guest "sleeper" cottage. A fine offering, 13 miles west of Sooke at $72,500 on MLS. Owners will trade for house in town. Call FRANK WILLS at 384-0581. Wills & Wonnenberg Realty Ltd.

SEAFRONT
MIDWAY BETWEEN VICTORIA AND THE INCOMPARABLE YEAR ROUND BOATING WATERS OF THE SIDNEY AREA, CUSTOM BUILT 2 YR OLD 2400 SQ. FT. 4 BR. HOME ON 1 ACRE. $133,000.
384-8124 JOHN BELL 477-2562
PEMBERTON HOLMES LTD.
1000 Government St.

SIDNEY REALTY LTD
Real Estate — Insurance
Serving the Saanich Peninsula
656-3928

SAANICH PENINSULA PROPERTIES
For All real estate requirements
Box 1235, Sidney, B.C. 656-4000

SAANICH PENINSULA PROPERTIES
For all real estate requirements
Box 1235, Sidney, B.C. 656-4000

SIDNEY REALTY LTD.
Real Estate — Insurance
Serving the Saanich Peninsula
656-3928

GORDON HULME LTD.
SIDNEY-SAANICH PENINSULA
656-1154 2444 Beacon Ave.

3½% COMMISSION
WHY PAY MORE?
DIAL REALTY 656-3907

GORDON HULME LTD.
SIDNEY-SAANICH PENINSULA
656-1154 2444 Beacon Ave.

256 WATERFRONT PROPERTIES

WILLIS POINT
Idyllic setting. Perfect retreat. Very private. Good beach. Ideal small summer home with 3 bedrooms. Large living room with stone fireplace and kitchen combination. Could eaasily be permanent home. Covered sundeck. Just right for indoor-outdoor living. About ¼ of an acre. $89,500. Call:
386-7521 JOHN HOLMS 598-7736
BOORMAN INVESTMENT CO., LTD.
1111 Government St.

2 BEDROOMS
$21,900
Located close-in on a leased waterfront property. Almost new, has approximately 600 sq. ft. of delightful cedar construction. Very comfy and cosy, fish at your doorstep. Exclusive. For details call GLENN NICHOLLS 598-7689 or GERRY FINNIGAN 383-4739 or 592-2431 Lansdowne Properties.

FANTASTIC VIEWS
Where can you find a solid well constructed home on the water in Cordova Bay for only $89,500? This 1,200 sq. ft. on main with full basement and 2 dormer BRs up. New hurricane windows and large sundeck, well maintained yard. This immaculate home is a pleasure to show. Exclusive with Hazel Campbell at 386-6164 or 592-0632. Castle Properties Ltd.

CEDAR BY THE SEA
One block to the water from the large treed lot. Call for sizes. $13,900.
LES BOHER
595-5171 598-1665 (388-6275 Pgr. 729)
CANADA TRUST

CORDOVA BAY
Scenic waterfront lot on Major Road. 1-3 acre. Picturesque setting of rock and trees overlooking San Juan Islands. Engineered septic tank drawing available. $49,500. 383-8130.

256 WATERFRONT PROPERTIES

200 feet waterfront on SOOKE HARBOUR. 1.2 acres of grass, orchards, dove cotes, smoke house, greenhouse, chicken house, guest cottage. WHAT ELSE —a large 2 BR. home right down by the water, great big kitchen, huge wall of glass onto the harbor, little conservatory off the LR. This is the BEST POSSIBLE WATERFRONT, yours for $135,000. with good terms. MLS.
DESMOND HOLMES
384-8124 or 478-1227
PEMBERTON HOLMES LTD.
1000 Government St.

WATERFRONT
3.65 ACRES
$25,000
A rare opportunity to acquire a beautiful big heavily treed waterfront lot on the scenic Cowichan River near the lovely very progressive town of Lake Cowichan 15 miles west of Duncan. Only 1½ hours from downtown Victoria and a beautiful road all the way. Full details available on request.
JOHN PLATT
386-7521 383-2700
BOORMAN INVESTMENT CO. LTD.
1111 Government Street

Double Waterfront WITH Moorage
An exclusive TOWNHOUSE DEVELOPMENT with a SEA VIEW front and back. Finally an area with ALL THE ADVANTAGES of your own PERSONAL MOORAGE and PRIVACY without the annoyance of traffic or noisy pets. TOTALLY SECLUDED, BEAUTIFULLY TREED and we can even help with lower than usual interest in our EXCLUSIVE FINANCING TERMS. At a realistic price of $94,950. Please call:
RUTH or STEVE SALAGA
386-2911 or 479-5632
Homefinders, Wall and Redekop

258 CONDOMINIUMS and TOWNHOUSES

QUALITY SERENITY BEAUTIFUL SUNSETS
You will be hard pressed to find a condominium that offers you the many features that are intrinsic in this lovely suite. You acquire top floor privacy with a lovely view over the Sooke Hills and the Selkirk Waters. An added feature is 2 lovely skylights which pick up the morning sun adding another dimension to apartment living. Very few places offer you your own washer and dryer in the suite. How many buildings have a maintenance free brick exterior and viny, wall paper in the hallways? In addition, you will find sauna, whirlpool, a large separate combination garage and workshop, covered parking, covered breezeway to main entrance and best of all PEACE AND QUIET. Sorry, no pets allowed. Will someone else provide you with all of this for only:
$48,500
BARRY BOWES
388-6424 (Off.) 383-1540 (Res.)

CITY AND MOUNTAIN VIEWS STRATA TITLE DUPLEX (ONE SIDE)
Deluxe suite only five minutes from city centre. Over 1500 sq. ft. developed on 2 levels.
UPSTAIRS:
— 2 large bedrooms
— living room with fireplace
— large kitchen with eating area, balcony and lovely outlook
— 4-pce. bathroom
DOWNSTAIRS:
— Completely separate from upstairs
— large entry
— 2-pce. bathroom
— washer and dryer in laundry area
— furnace and storage room
— office
— Large 3rd bedroom
— Large deck off back door
Ideal student accommodation. Only 2 years old. Its high on a quiet street in a neighbourhood of better homes.
Good Value at $56,900
BARRY BOWES
388-6424 (Off.) 383-1540 (Res.)

EXCEPTIONAL 1250 SQ. FT. GROUND FLOOR
Lovely South West Corner. Practically brand new, one of Victoria's finer beautiful brick condominiums in quiet residential area of the Gorge, close to Golf Course, Parks and water. A beautiful deluxe home with your parking outside your door including two patios with small flower garden, space owned by yourself. Ultra large master bedroom with separate dressing room en-suite bathroom, patio doors, 2nd good size bedroom, large deluxe bathroom. Even your own laundry room with automatic washer and dryer, sewing room and large dining room, living room, separate patio doors, deluxe kitchen with self-cleaning stove, refrigerator-freezer and built-in dishwasher. A fine building with happy people, pilot owner reluctantly re-located. Don't delay. Good financing if desired.
JIM COWLEY
388-6424 (Off.) 656-3675 (Res.)
BAYSHORE REALTY LTD.

GORDON HEAD
$54,900
Tremendous 2,000 sq. ft. townhouse in one of the finer blocks in Gordon Head. One 4-piece and one 3-piece bath, 25' rec room, real brick fireplace, and much more. Heavy shake roof, extensive landscaping and rock work add to overall appeal. To view this new listing, please call:
595-5171 BOB GARSIDE
Canada Trust

ESTATE SALE
Spacious two-bedroom Co-Op suite in Oak Bay near Willows Park. Bright southern exposure with nearby sea views. Quiet, peaceful surroundings in only a 15-unit building. Purchaser must qualify for tenancy $45,000. For further information please call STAN JAMES, National Trust Co., Hillside.
595-2961 Bus. Res. 592-3740

SEAVIEW
Six month old 2 bedroom corner suite in convenient Hillside area. Beamed ceilings, feature brick fireplace, 1½ baths, master bedroom is 14x13½, stove, fridge and dishwasher incl. $49,900. MLS. Leighton Noble Century 21 Mayfair Realty.

CONDOS.
Immaculate two bedroom, 1½ bath with 1160 sq. ft. in Fairfield. Hobby room and pool room. New MLS.
LES BOHER
595-5171 598-1665 (388-6275 Pgr. 729)
Canada Trust

STRATA DUPLEX-TOWNHOUSE
New in beautiful Brentwood 1100 sq. ft., heatilator fireplaces, thermopane windows, each unit on over 5,000 sq. ft. of land. Non basement $51,500; full basement with spectacular sea view $56,900. 652-2410.

FOR SALE BY OWNER
2 Spencer Castle condominiums, both occupied by dependable rentals. Choice 4th floor corner suite. All Appliances, wall-wall carpets, and drapes, swim pool, and sauna in complex. 388-7311, 652-1558.

3 BEDROOMS
$500. DOWN
We will carry the balance. Two-storey, wall to wall, fridge, stove, washer, dryer, drapes. Low taxes and maintenance fee. Gorge Vale call Jim 383-4568.

SPENCER CASTLE — $75,000 OR near offers. Luxurious executive condominium. 1544 sq. ft., 2 bedrooms, 2 full baths, swimming pool, sauna, concrete and steel construction. No agents. Phone 386-0489.

258 CONDOMINIUMS and TOWNHOUSES

WALTHAM HOUSE
1101 HILDA ST.
Bright, spacious 2-bdrm condominium suites. Ideal location close to all amenities. From $42,500.
Open to View
Mon.-Sat. 1:30-4:30

CLARENCE HOUSE
139 CLARENCE ST.
1 ONLY
Deluxe 1250 sq. ft. 2-bedroom suite, unsurpassed views, indoor swimming pool. Priced at $72,000.
Open to View
Mon.-Sat. 1:30-4:30

THE EAST PARK
Large, prestige 2 bedroom suites 1050 PARK BOULEVARD overlooking Beacon Hill Park from $43,450.

Whyte & Gower
Oak Bay Properties Ltd.
2227 Oak Bay Ave.
592-2407

ROYAL WOODS
1005-1009 McKenzie
(By Quadra)
—Heated indoor pool with sauna, whirlpool, exercise room and changing rooms.
—Two deluxe recreation lounges.
—Tudor motif reading room.
—Hobby room, workshop.
—Championship-size billiard table.
—Tennis court.
For appointment to view call:
Mike Ruddy 656-4089
Robert Young 477-8749
George Black 382-2426
Murray Lawson 479-8813

Park Pacific
Investments
383-4124 Anytime

OPEN HOUSE
MON.-SAT. 2-5 P.M.
YORKSHIRE HOUSE
935 Fairfield Rd.
4 only 2-bedroom homes remain priced from $43,500.
Quality construction—short walk to downtown and Beacon Hill Park.

GRANDE OAKS
3968 Cedar Hill Rd.
Unique adult oriented townhouses. 18 units on 2 acres featuring recreation house with sauna, swirlpool and lounge.
$58,000-$59,900.
CANADA TRUST
1537 Hillside Ave.
595-5171

Spencer Castle
2910 COOK STREET
A Unique Luxury Complex
—4½ ACRES OF LANDSCAPED GROUNDS
—GUEST HOUSE offering:
7 en suite bdrms
reception facilities
large indoor swimming pool, saunas.
—6 STOREY CONCRETE AND STEEL BLDG.
—2 BDRM, 2 FULL BATH CORNER SUITES.
minimum 1345 sq. ft.
spectacular views
BUY DIRECT FROM BUILDER
OPEN THURS., FRI., SAT. 1-5
For appointment call 384-4013, 598-1060, 595-4329
Danzo and Franco Holdings Ltd.

FARMER
Investments & Realty Ltd.
825 BAY ST. 382-2134

CHATEAUNEUF
1149 Rockland
The quality condominium of 2-bedroom homes is now open for viewing Mon.-Sat., 1-6 p.m.

ORCHARD HOUSE
Studio from $21,000
1 Bedroom from $26,500
2 Bedroom from $36,000
Open 2-8 Daily
Saturday 1-6
Sunday 1-6
647 Michigan St.
382-8231 382-8232

THE SAVOY
"A RARE OCCASION"
Two superior studio one-bedroom apartment homes now available. Tremendous buy at $37,000 and $38,000 in a steel and concrete building in centre of town. 777 Blanshard at McLure. To view call Park Pacific Investments, 383-4124 or 479-1113.

SPENCER CASTLE — $75,000 OR near offers. Luxurious executive condominium. 1544 sq. ft., 2 bedrooms, 2 full baths, swimming pool, sauna, concrete and steel construction. No agents. Phone 386-0489.

$23,300
Very large immaculate bachelor suite for sale, top floor, many extras. Worth seeing. 383-2888 or 385-7455. No agents.

258 CONDOMINIUMS and TOWNHOUSES

the Permanent
1125 DOUGLAS ST. and
3647 SHELBOURNE ST.

Affordable Quality
HAMPSTEAD HOUSE
—2 Bedrooms
—Most have 1½ baths
—Carpets by Jordans
—Extra large balconies (some glassed in)
—Separate dining
—Double sinks
—Controlled entry
—Sun roof
—Much much more
OPEN DAILY
(Mon. to Saturday)
1:30-4:30 p.m.
Priced from $35,500.

QUIET LOCATION
955 DINGLEY DELL
(The Gorge off Selkirk)
SID HASLAM 477-1994 or GRAY LAITE 656-5267, OFFICE 382-9191

NO REASONABLE OFFER REFUSED
Selling out last remaining 2-bedroom suites located in WINDSOR MANOR, 848 Esquimalt Road. Priced from $33,900 — as low as $1,700 down. Brand new units complete with appliances, drapes, parking, etc. Larger units with en suite baths. Visit our display suite No. 3 open Wed., Fri., and Sat 1:30 - 4:30 or view by appointment with HERB McDANNOLD 658-8844 or 382-9191.

$1,750 Down
3 bedroom, 2 storey nuite. Spotless condioion, children and pets welcome. Phone R. W. RHODES 382-9191 or 479-9241

$1,700 Down
Deluxe top floor. 1 bedroom suite, swimming pool, sauna and swirl pool, billiard room etc., etc. Phone R. W. RHODES 382-9191 or 479-9241.

Canada Permanent Trust Company

CAREFREE
LIVING
(at its best)
Pleasant westerly outlook of the city and Sooke Hills. No cramped feeling here in the large living room and dining room with beamed ceilings; 10'x11'8" kitchen with eating area; 2 good size bedrooms, master with en-suite and walk-in closet, lots of insuite storage; 39' balcony; all this and close to shops and bus routes. $50,900. Call:
M. K. LAWSON 479-8831
M. RUDDY 656-4089

Park Pacific
PARK PACIFIC INV.
383-4124

THE SAVOY
777 Blanshard at McLure
Beautifully designed steel and concrete building with neighbors like the Empress, Executive House and Chateau Victoria.
Four prestige suites still available.
OPEN HOUSE DAILY
10 a.m. - 4 p.m.
(Except Sunday)
Call 382-7521

Park Pacific
Investments Ltd.
383-4124 anytime

P.R. B
P. R. BROWN
AND SONS LTD.

CONVENIENT
GOOD VALUE $29,000
Spacious two bedroom condo near shops, schools, bus. Lovely condition, nice w-w carpet, range, fridge, wringer washer, dryer all included. Common property includes playground and swimming pool too! Ideal for young family.
Financing available
ML 16164.
STAN WINTERBOTTOM
385-3435 598-2253
P.R. BROWN
and SONS LTD.

Century 21 REAL ESTATE
J. D. BOSDET LTD.
120 - 727 JOHNSON 386-3128

TOWNHOUSE
$51,900
Cedar Hill Area, family living, 3 BR's, family room, 2 patios, well managed complex. 1500 sq. ft. and only $51,900. MLS 15525. Call:
ALICE MOORE — 592-4529

CRAIGFLOWER
HALF SXS DUPLEX
Deluxe 4 bedroom, 2 storey home entirely separated by a 10 ft. space. Quality built and only 2 years old. On main floor: 3 large bedrooms, luxurious 4 pce. bathroom, 12x20 family room, courtyard entry. 2nd floor: 15x18 living room, 10x12 dining room in line. Master bedroom, 4 pce. bathroom. Expensively carpeted throughout. Total living space almost 2,000 sq. ft. Price $59,900. Offers invited.
595-5171 DIRK OKKER 478-4501
Canada Trust

TOWNHOUSE VALUE
Where else could you purchase modern accomodation for just $33 per sq. ft.? We can offer 1560 sq. ft., 3 bedrooms (master 20x12 with vanity), 4-pc. bath, large living and rec. rms., galley kitchen plus family-sized dining, laundry-powder room. Private garden, patios, work-storage area, double parking at door. End unit close to schools, shopn, 18-hole golf. Camosun College. $51,500 includes 4 appliances. 595-8863.

LOW DOWN PAYMENT
2 Bedrooms, 1½ baths, dining room and large living room make up this exceptional buy in this brand new condominium with closed security parking and recreational room. MLS 16290 and priced at $41,900.
RICK KINNIS 477-9394
WESTMONT REALTY LTD.
920 Hillside
386-6796

258 CONDOMINIUMS and TOWNHOUSES

JACK MEARS
OAK BAY REALTY LTD.
"The Professional People"
2194 OAK BAY 598-3321
3618 SHELBOURNE 598-3344

1-BEDROOM . . . $23,500
Close to downtown shopping, on bus line. Please call: BETTY McFARLAND or PHYLLIS COUTTS at 598-3344 (24 hrs.)

SIDNEY
Would you like a charming apartment (with a southern exposure) situated near the water — all wall-to-wall carpet? This is well worth investigating. Full asking price $31,500. Bring in all offers. For information please call:
BILL MOHR 598-6716
OFFICE: 598-3321
HAROLD WHILEY 592-2798

ROCKLAND AREA
New ground floor suite with private entrance. One bdrm., very luxurious. Asking $38,500. RALPH NEWTON-WHITE, 598-2198 or 598-3321.

ROCKLAND
$33,900
1035 McClure
DELUXE 1 BEDROOM CORNER SUITE IN QUIET BUILDING. TAXES ONLY $1 PER YEAR. PLEASANT TREED GARDEN OUTLOOK, SOUTHERN EXPOSURE. DRIVE BY AND CALL FOR DETAILS. 477-6534

ARRAN HOUSE
Open to View
Mon.-Sat. 1 to 6
545 RITHET ST.
(Between S. Turner and Menzies, 1 block from Dallas)
2-Bedroom, superbly constructed condominium. Homes from $49,000.
To view at your convenience call
598-5166

NEWSTEAD REALTY LTD.
1637 Fort St.
598-5166

$2,000 DOWN GLASSED-IN
LARGE BALCONY
2 BDRS., 2 BATHS
NEW BLDG.—QUIET AREA
OWNER WILL FINANCE
At 11¾. Asking $48,500. Phone 652-3229 after 6 p.m. or leave message at 386-9270.

Century 21 REAL ESTATE
ISLAND PACIFIC
REALTY 3200 QUADRA
388-6231

OPEN HOUSE
Mon.-Sat. — 1:30-4:30
LADY ALEXANDRA
137 BUSHBY STREET
12-2 BR. deluxe, ocean view condominiums, priced from $49,900. For further details phone 477-9514.

Carefree Retirement Swimming Pool
$32,500. Vacant so you can move right into this charming block of flats in the University area. The rooms are spacious and all wanted amenities are included — including hobby room, games room, whirl and swimming pool and sauna. New MLS. Hurry, call ELSIE O'BRIEN, 477-0141 or 477-5470.

Canada Permanent Trust Company

PANORAMIC VIEW
2 large B.R., full bath and ensuite in excellent location. Close to all amenities — parking, sauna, hydro-pool, workshop, recreation room. The view is worth half the asking price of $55,900. For viewing call: I. G. LIDSTONE, 595-2154 or 388-4271 anytime.

J. H. WHITTOME and CO. LTD. THE HOME OF "RELOCAN" (ACROSS CANADA REFERRALS). ASK ABOUT OUR GUARANTEED SALES PLAN.

TOO MUCH
Work around the house? Too far from shopping? Too far from recreation? I have a 2-bdrm. condominium in Granite House, in Oak Bay for sale. This home features over 1,050 sq. ft. of tastefully decorated, easy care living space. Short walk to senior citizens centre, shopping, bus. Asking $43,500.
386-3231 D. R. NELSON 478-1847
BLOCK BROS. REALTY LTD.

KENSINGTON TERRACE
Over 1,400 sq. ft. or luxury living. Spacious living room and dining area, overlooking peaceful garden area. 2 bedrms, 2 bathrms, all appliances including dishwasher. Hot water heat, low maintenance. Billiard rm, exercise rm, sauna, etc. Excellent value. Price $46,900.
C. H. HOLLAND REAL ESTATE
620 View, 592 9784 or 386-1616

2-Bedroom family style, wall-to-wall, dishwasher, large balcony. Available now. Children welcome. $316 per month, $2800 down. Mortgage 10¾ per cent. Cook and Bay. 383-1419, 385-8937.

BURNSIDE-TILLICUM
3-Bedroom townhouse for sale by owner. 1½ bath, completely redecorated throughout, swimming pool, close to school and shopping, $36,500. 385-5513.

263 GARAGES FOR SALE, RENT OR WANTED

AUTOMOTIVE AND BOAT storage, month to month, $30. Heated, indoors. 382-5522.

URGENTLY REQUIRE GARAGE for storage. Phone evenings. 477-3007.

265 HOUSES WANTED TO BUY

WANTED
Retirement home, Cadboro Bay area — phone R. KEELING 388-6231, Century 21, Island Pacific Realty.

265 HOUSES WANTED TO BUY

A.E. LePAGE WESTERN LTD · REALTOR
1395 HILLSIDE

WANTED
OLDER HOME
For a large family moving to Victoria May 1st. Maximum price not over $90,000. Some character would be a great asset. Any reasonable area. Call Len LeDoux, 386-6331 or 382-9852.

LANGFORD
This young couple is moving over from Vancouver during April and requires a 2 bedroom full basement home or a 3-bedroom one-level home. Must be located in Langford. Price range: $45,000. Please call Bob Kohlruss, 598-7689. Castle Properties Ltd. 386-6164.

MUST BE JAMES BAY OR VIC WEST
Small family requires 2 or 3-bedroom home preferably with a basement. Will consider anything up to $50,000. Call Chris Greig at Castle Properties, 386-6164 or 479-7995.

CASH FOR YOUR HOME
Investor will pay spot cash for any home, any area, up to $45,000. Call GLENN NICHOLLS, 592-2431 or 598-7689 (24 hrs.) Lansdowne Properties Ltd.

WE WILL BUY YOUR HOUSE
for cash if it is suitable for rental. Please contract the Sales Supervisor of Homefinders, Wall and Redekop
386-2911

RETIRED EXECUTIVE
Needs quality 3-bedroom home. Good residential location in Saanich Pen. All cash to vendor $75,000. Call HEIDE WHITE 388-6231, 652-1828. CENTURY 21, ISLAND PACIFIC REALTY

WANTS FAIRFIELD
Retired couple require 2 bedroom home up to $65,000 Cash. MUST BE IN GOOD CONDITION. Call Chris Greig at Castle Properties Ltd. 386-6164 or 479-7995.

TORONTO COUPLE
Want to relocate in Victoria area. They need a 2 or 3 bedroom home in any reasonable area. Call Bob Kohlruss at Castle Properties Ltd. 386-6164 or evnenings at 598-7689.

CASH BUYERS
For 2- or 3-bedroom home with basement preferred. Two purchasers want newer homes close in. Phone VICTOR WONG, 385-2458, Byron Price and Associates Ltd.

WILL PAY CASH!
Need as soon as possible: older home needing repair, anywhere on Vancouver Island. Leave phone number with answering machine. Phone 652-1562 anytime.

URGENT NEED FOR OLD homes. Quick decision. No commission payable by owner. Call now.
598-5166 RAY SUTTON 652-3586
NEWSTEAD REALTY LTD.

URGENT
Side-by-side duplex in good area. Wanted immediately. Cash. Irene Dalziel 386-6164 or 477-6380. Castle Properties Ltd.

PRIVATE
Want older home immediately — will pay cash. 479-2209.

268 LISTINGS WANTED

SHAWNIGAN REALTY LTD.
Shawnigan Lake 743-5311
LIST YOUR SHAWNIGAN, COBBLE HILL OR MILL BAY PROPERTY with
743-5311 JOHN ETTEMA 743-2607
743-5331 MARIE MALBON 743-5145
Call Collect Anytime

NOW IS THE TIME TO SELL!!!
In order to relocate prior to next school term — for accurate appraisal — guaranteed advertising and 24 hour service, please call:
595-5171 DICK JAMES 592-2139

SWIMMING POOL
I have a client interested in a better home with swimming pool (preferably heated). If you have such a property, and are considering a move, please call:
595-5171 DOUG POSKITT 656-4236
Canada Trust

Residential or revenue. If you are thinking of selling, I shall appreciate your call.
AZAM 383-3440
or ISLAND HOMES LTD. 386-7545

271 LOTS FOR SALE

TRANS-CANADA GOLDSTREAM AREA REDUCED, $29,900
This larger than average lot borders on Goldstream Park and Sooke Lake Rd. Presently zoned Duplex. Kindergarten, limited agricultural, etc. Perc tested, water at street. Terms are available. MLS Please call:
C. A. CLIFF ANDERSON
384-8124 477-3994
PEMBERTON HOLMES LTD.
1000 Government St.

Deep Cove
Exciting .575 acre lot on Deep Cove water system located on cul-de-sac street. MLS. $32,500 GRAY LAITE 656-5267 or SID HASLAM 477-1994.

Canada Permanent Trust Company

SEAFRONT
SOUTHEAST EXPOSURE WITH 93 FEET OF WATERFRONT. THIS LOT HAS FULL UNDERGROUND SERVICES ON A CUL DE SAC IN A QUIET AND BEAUTIFUL CORNER OF SIDNEY. ASKING $58,500.
384-8124 G. PERODEAU 656-4525
384-8124 JOHN BELL 477-2562
PEMBERTON HOLMES LTD.
1000 Government St.

NICE LOCATION IN SOOKE area. 4-acre property with well-built two-year-old home. 3 bedrooms, wall-to-wall, fireplace, large patio, full basement. Swimming pool, large greenhouse, plus 4 one-year-old 2-bedroom cabins, full bathroom, living room and kitchen. One 3-bedroom older home. All presently rented. Some equipment. Ocean and mountain view. Asking $150,000. For appointment, 642-3773.

2 LOTS
Metchosin 2.44 acres, $23,000. MLS 15119 and Ardmore .9 acre with drilled well, $39,900. MLS 15743.
THE ZIEGLERS
595-5171 592-1768
Canada Trust

DUNCAN—SOMENOS RD. AREA SERVICED BUILDING LOTS $14,500 - $2,500 DOWN
Please call Rick Hawkes at Victoria Mortgage Corp. Ltd. 384-7128 or Res. 477-0529 (collect) agent inquiries welcomed.

LOT FOR SALE
50x120 ft. lot next to 1171 McKenzie Ave. Services being installed $24,500, with offers invited. Call PETER SYKES 386-2955 or 382-3216. Century 21 Mayfair Realty.

ARDMORE
One acre treed lot in exclusive area 5 minutes to water. Perc tested. $31,000. 656-4411.

LOT AT PARKSVILLE, THREE blocks from French Creek Boat Basin, water and power installed, size of lot 150x100, $14,750. 477-6026.

OFFERS INVITED ON PRIME building lot on Linden Ave. ½ block from the beach. Plans for custom home available. 383-6372.

TWO LOTS, HIGH ON CHRISTmas Hill, N. Quadra, beautiful views, 2 minutes to town. $39,000, $41,000. 656-5852.

½ ACRE SEAVIEW WILLIS PT. 153 ft. road frontage, nicely treed and perc tested, $23,500. 652-2965.

2 ACRES SOOKE RD. NEAR Humback Rd., Asking $25,000. 386-1551.

HALF ACRE LOT FOR SALE, Cobble Hill area. $12,000. 743-5208.

271 LOTS FOR SALE

ONE ACRE SEA GLIMPSES
Located west of Sooke. Partially cleared but remains parklike and treed. About 50 feet to beach access. On water supply. MLS $24,900.
SCOTT KENDREW
385-7761 (24 Hrs.) 598-5341 (Res.)
D. F. HANLEY AGENCIES LTD.

WATERFRONT 3.65 ACRES $25,000
A rare opportunity to acquire a beautiful big heavily treed waterfront lot on the scenic Cowichan River near the lovely very progressive town of Lake Cowichan 15 miles west of Duncan. Only 1½ hours from downtown Victoria and a beautiful road all the way. Full details available on request.
386-7521 JOHN PLATT 383-2700
BOORMAN INVESTMENT
1111 Government Street

Houlihan Place
Large, treed, fully serviced building lots in high, Eastern Gordon Head with sweeping sea views. A beautiful area for the superior home and ideally located for the family. A limited number available in this stage. Your inquiries are welcome.
CONTACT AGENT
STEVE MOONEY
385-7761 24 hrs. 477-4197 Res.
D. F. HANLEY AGENCIES LTD.

BUILDING LOTS
Builders terms. Fully serviced with underground services all ready for building permits, paved roads. Only two left
KEN WRIGHT 598-2183
WESTMONT REALTY
920 HILLSDE
386-6796

SHAWNIGAN LAKE
Treed-quiet-town water — paved roads — perc. tested. 4 blocks to Lake, store, post office, laundry, schools, etc. Reasonable terms, discount if more than one taken by anyone. Go to Shawnigan Mill Bay Rd. turn west 3 miles to Wallbank Rd. (White house has "lots for sale" sign on it) turn 1 block to Wilmot Ave. and left again to La-Gorda Pl. Phone Gordon 112-743-2911.
Shawnigan Enterprises

WILLIS POINT WATER VIEW
Prices going up. Perfect location for building your home. Over ½ of an acre. $29,900. Call:
386-7521 JOHN HOLMS 598-7736
BOORMAN INVESTMENT CO. LTD.
1111 Government St.

273 PROPERTY FOR SALE

NEWSTEAD REALTY LTD. 598-5166
1637 Fort St.

DEVELOPERS
CONDO SITE ALL READY TO GO. APPROVED FOR 6 DELUXE TOWNHOUSES. PLANS, PERMITS, EVERYTHING. START NOW. CENTRAL LOCATION, FORT AND ELFORD STREETS. $90,000. SOME FINANCING AVAILABLE IF NEEDED.
DALE VIEWEGER 598-5166

APPROX. 7 ACRES SOOKE DEVELOPMENT
Beautiful site for cluster housing project. Plans and approvals for 36 units — 9 clusters in a Park-like development. Asking $8,000 per unit for the planned project ready to go. $288,000.
386-7771 PETER MASON 477-9318
MOODY & MASON REALTY

BEAUTIFUL ACREAGE
Situated at Sherringham Point. Ten and thirteen acre parcels. Excellent building site with WATER VIEWS. The owner is anxious, so TRY YOUR OFFER. Asking $35,000 for each. Call PETER BARDON 592-2431, Lansdowne Properties.

274 PROPERTY WANTED

ALL CASH
We will pay you cash for one lot or more, suitable for building; or acreage of any size in Victoria area, suitable for development. Phone now, Kasapi Construction, 386-6191.

BUILDER WANT LOTS IN ANY area suitable for single family residence or duplex construction. Call GERRY FINNIGAN 383-4739 or GLENN NICHOLS 598-7689
Lansdowne Properties Ltd.
592-2431

BIG BUYERS ARE WAITING for land anywhere. Consider subdivisions, townhouses, apartments or your offer. Call now! Ammy 592-7733 or 386-7721. Investors Syndicate Realty Ltd.

WANTED — ¾ TO 3-ACRE treed lot, preferred area Prospect Lake, Old West or West Saanich Rd.. Cordova Bay. 479-5896 after 5 p.m.

WANTED: LARGE WATERFRONT acreage, Campbell River — Kelsey Bay area. Send particulars to Victoria Press, Box 786.

LARGE WATERFRONT LOT OR property, could be with older house. Preferably in Gordon Head. 477-4736.

280 ACREAGE FOR SALE AND WANTED

TREED — VIEW 1 ACRE $17,900
A high side of the road lot with easy slope, and panoramic views of the straits. In Sheringham Estates, a beautiful subdivision 13 mi. west of Sooke, which is adjacent to 160 acre Provincial Park and beaches. Lot has driveway installed, on blacktop, hydro, phone and piped water. A wonderful spot for your "rec" home. Try $4,000 down. Bank financing to qualified buyer. MLS No. 16197. Call Frank Willis at 384-0581. Willis and Wonnenberg Realty Ltd.

10 ACRES — HIGHLANDS
Take a look at this well-treed property on cul-de-sac with stream running through property for that secluded homesite in 7-mile circle. Asking $46,000 with terms or what have you to trade.
DAVID BILLINGHAM 598-1177
BAYSHORE REALTY LTD.
388-6424

2 HORSES
MUST find 2-5 ACRES with or without buildings. Up to $100,000 with house. Saanich or Metchosin. Please phone if you have something which might be suitable.
MARILYN MOORE — 478-2482
JO LENNOX — 478-2563
OFFICE — 386-2911
Homefinders, Wall & Redekop

THE END OF THE RAINBOW
And beyond can be seen from this beautiful property with its hills and valleys, trees and wildflowers, only the deer for company. Yet easy driving distance from Victoria. For information call MRS. McKEAGE 479-5868 or 388-6231 CENTURY 21, Island Pacific Realty.

DUNCAN 5 ACRES $21,900
Just reduced for quick sale. Only $4900 down. Ideal for hobby farm or mobile home site. Freddy Starke 386-6164, Castle Properties Limited.

FIVE ACRES
Adjoining Cowichan Golf Course and on main highway. Mostly cleared. Asking $59,500. Make an offer. Irene Dalziel, 386-6164 or 477-6380, Castle Properties.

280 ACREAGE FOR SALE AND WANTED

SAANICH PENINSULA 14.6 ACRES
ALL CLEARED THIS VALUABLE ACREAGE HAS A GENTLE SLOPE WITH A LOVELY RURAL OUTLOOK THRU THE McHUGH VALLEY. PRESENTLY SOWN TO HAY CROP. AN EXCELLENT SITUATION FOR A SMALL FARM DEVELOPMENT OR FOR RAISING HORSES. GOOD FINANCING AVAILABLE. FULL PRICE $132,000. CALL DON WHYTE 592-2407.
WHYTE AND GOWER OAK BAY PROPERTIES LTD.
2227 OAK BAY AVE.

A.E. LePAGE WESTERN LTD · REALTOR
1395 HILLSIDE AVENUE

ATTENTION DEVELOPERS
Multiple possibilities for 2.08 acres just inside South City limits of Duncan. Viable land cost, great location. MLS 15401. For information call Linda Page at A. E. LePage Western Ltd. 396-6331.

WANTED LOTS
Any kind, anywhere — up to $24,000 cash. What have you? Call Len LeDoux 386-6331 or 382-9852 anytime.

FIVE OR SIX ACRES
Six miles from Duncan. Rolling property with light trees. Ideal for mobile home or hobby farming. Asking $22,900. IRENE DALZIEL, 386-6164 or 477-6380, CASTLE PROPERTIES LTD.

285 UP-ISLAND PROPERTIES

malahat realty ltd.
P.O. Box 40
Mill Bay, B.C.
743-5525

COBBLE HILL
Attractive 2-bedroom full basement, 6-year-old home with extra insulation to cut heating costs. Situated on quiet road with good mountain view. Large well-drained lot is just under half acre and contains large variety of young fruit trees, berry bushes, etc., and is good gardening soil. There is a hen house and a lean-to, that could be easily converted to a greenhouse. To view contact TOM BURDGE, 743-5525 or 743-9398.

JOHNSTON
1306 BROAD ST. SINCE 1903

PARKSVILLE TREED ACREAGE ALL YEAR STREAM
12 acres on paved road near park. Hydro in front. Beautiful trees, small clearing for building site. Price $39,000.
Also 12 acres at $36,000, near Englishman's River Park. Offers invited and some terms offered.
MRS. WEBB 385-2471
477-3095 JACK BETTS 477-4042
Johnston & Co. Ltd.

WATERFRONT 3.65 ACRES $25,000
A rare opportunity to acquire a beautiful big heavily treed waterfront lot on the scenic Cowichan River near the lovely, very progressive town of Lake Cowichan, 15 miles west of Duncan. Only 1½ hours from downtown Victoria and a beautiful road all the way. Full details available on request.
386-7521 JOHN PLATT 383-2700
BOORMAN INVESTMENT CO. LTD.
1111 Government Street

WILDERNESS RETREAT
4 PARCELS AVAILABLE FROM 4.5 ACRES WITH 900' WATERFRONT INCLUSIVE, PLUS AN AUTHENTIC 950 SQ. FT. LOG HOME ON COWICHAN RIVER. M. O. WESTON 598-3955 OR PETER DUECK 656-6060, BOORMAN INVESTMENT CO. LTD., 386-7521, 1111 GOV'T ST.

SHAWNIGAN LAKE, NEWLY DEcorated, furnished with adjoining lot, and large garden. Two bedrooms and could be three, corner Shawnigan Mill Bay Rd. and Wallbank, two blocks from village centre, lot for sale signs on it and house for sale, $55,000. This price includes extra serviced adjoining lot. For just house $41,500. Phone Gordon. 112-743-2911.

PRIVACY
120 FEET WATERFRONT ON BEAUTIFUL CHERRY POINT. FULL BSMT., 3 BEDROOMS, 3 BATHS, 2 FIREPLACES AND REAL SECLUSION. $74,500. 10% MTGE. AS LITTLE AS $9000 DOWN. A. KLENMAN, TOWN AND COUNTRY REALTY LTD. 382-7276.

QUALICUM BEACH
1—Apartment condominium property, three-beroom house on 5.1 acres in the village. Zoned R III water in, sewer available 1977. $165,000.
2—5.5 acres beautiful treed property in the village. $35,000. Phone 752-6586 after 6 p.m.

BEAUTIFUL WATERFRONT
Near Ladysmith, gentle sloping lot with Southern exposure, partially treed, power, water, paved road to property. Oyster beds, good swimming, safe moorage, $30,000. No. 307 723 Fort St. 386-9650.

pearson REALTY LTD
BOX 399, PARKSVILLE, B.C.
248-3216 752-6964

QUALICUM BAY
Mobile, Trailer and motel with 3 BR. family home. Asking $149,500. MLS . Call Hazel Campbell at Castle Properties 386-6164 or 592-0632 Anytime for more information.

DUNCAN—SOMENOS RD. AREA SERVICED BUILDING LOTS $14,500 — $2,500 DOWN
Please call Rick Hawkes at Victoria Mortgage Corp. Ltd. 384-7128 or Res. 477-0529 (collect) agent inquiries welcomed.

CAMPBELL RIVER, 4 HOUSES on 1¼ acres., 3 blocks from downtown, flowers, fruit and fir trees. Can be rezoned for multiple. Full price $135,000 with $50,000 down. Phone 286-6533 or write 635-8th Ave., Campbell River.

DENMAN ISLAND — NEW PROfessionally built cottage on ½ acre. Suitable for all seasons use. Excellent view, soil and water supply. Close to beach access with hydro and telephone. Almost completed. $23,500. 112-335-2715.

BETWEEN MILL BAY AND Shawnigan Lake, 2¼ acres, trees, pasture and stream. Superbly built 3-bedroom rancher, double garage. $79,500. Lot 19 Briarwood Drive. Phone 112-743-2938.

SHAWNIGAN LAKE
By owner, 3½ acres, subdividable, 3-bedroom house, ½ basement, clean condition, 11 years old. $56,000. 743-5059.

PARKSVILLE
New homes for sale or built to your specification. B. Stevenson Construction Ltd. 479-3341.

UNLISTED — PRIVATE
42 acres, partly cleared, large creek, flat land, 3 miles from Duncan. $82,500. Phone 748-2414.

EAGLE REALTY LTD.
Box 1060, Parksville, B.C.
Telephone 248-6191

EAGLE REALTY LTD.
Box 1060, Parksville, B.C.
Telephone 248-6191

285 UP-ISLAND PROPERTIES

COWICHAN VALLEY HOBBY FARMS
VACATION AT HOME—YEAR ROUND
This picturesque A-frame on 2.3 acres is nestled amongst huge trees and displays a beautiful mountain view. 4 bedrooms, high vaulted ceilings and lovely free standing circular rock fireplace contribute to the over-all beauty of this excellent property. Priced at $64,500.

A GENTLEMAN'S FARM
Take 5 acres of lush botomland, add a neat barn with loafing shed and a lovely 4 bedroom, full basement home and what do you have? Perfect country living in a beautiful landscaped setting. $78,000.

5 SECLUDED ACRES
The price of $58,000 of this seaview, treed and private property is an excellent value. The large near new 4-bedroom home has 2 bathrooms, balcony off master bedroom and huge sundeck.

A GARDEN SHOWPLACE PLUS REVENUE
A gorgeous year-round display of ornamental shrubs and flowers surround this comfortable 3-bedroom home. The modern kitchen, large living room with fireplace assure your comfort while the cottage on the property helps with the payments. For $55,000 it can't be beat. To view any of these lovely properties contact ANN DUSSEAULT at 746-6161 or 746-7353.
J. H. WHITTOME AND CO. LTD.
252 TRANS-CANADA HIGHWAY
DUNCAN, B.C.

290 FARMS FOR SALE AND WANTED

SAANICH PENINSULA FARM OR ESTATE 11.6 ACRES
Live comfortably in peace and privacy, enjoy life on this retirement farm estate. Ideal situation for the family with horses. Close to all the trails and horse activities in Hunt valley. 3-bedroom home extensively renovated in 1974-1975, plus 24x40 heated swimming pool surrounded by large enclosed patio 2ith built-in Bar-B-Que. Large barn contains 3 finished horse stalls, room for cattle or more horse stalls. 30-ton capacity hayloft. Tack room, outbuildings, riding ring, corrals. (Offered subject to subdivision within ALR) Full price $165,000. For appointment to view call DON WHYTE 592-2407 anytime.
WHYTE AND GOWER OAK BAY PROPERTIES LTD.
2227 Oak Bay Avenue

4 ACRES
. . . of farmland in North Saanich with the large two storey Cape Cod home. It features a large living room with fireplace, an enormous, efficient farm type kitchen with eating area, four bedrooms, two bathrooms, den, recreation area, etc. etc. All rooms of very generous size. Recently entirely renovated, including new shake roof. Ideal for horses or market garden. MLS 14668. Asking $144,500.
656-4000 K. DROST 656-2427
SAANICH PENINSULA PROPERTIES LTD., SIDNEY

FOR SALE: 5-ACRE FARM. NEW 2-bedroom home, 20 fruit trees, garden and dug-out. Adjoining Sidney and race tracks. This beautiful property must be sold. Phone 656-5979.

ACREAGE
11.9 acres 3449 Luxton Rd. Clear title, locked in farm land $110,000. Phone after 5:30 478-5361.

293 GULF ISLAND PROPERTIES

MAYNE ISLAND
Trim post and beam waterfront home on Bennet Bay, guest house, greenhouse, steps to beach. $69,000.

Estate size waterfront property and modern home facing south over Navy Channel, almost 2 acres, arbutus trees, front and rear patios, privacy. $95,000, terms available by vendor.

13 acres, level, treed, driveway in, on hydro, some ocean views. Laura Point, several choice building sites. 1-3 down to $49,000.

Building lots from $7,300. Beautiful low bank waterfront property and home sight on Active Pass, look across to Sturdies Bay on Galiano. Ferries and boats go by your window. Artisian well excellent water for all needs, $65,000 cash.

SALT SPRING
3 plus acres revenue, waterfront. Main house and 3 cabins, easy access to small clam-shell beach on Trincomali Channel. $79,00.

GALIANO
24 acres, high waterfront, south exposure, Retreat Cove area, lots of road frontage. Partly suited for farming, beautiful building sites. $89,000 terms.
Call:
SALLIE PUGH
Collect 539-5758 on MAYNE ISLAND
for details or Ferry times to the islands.
BLOCK BROS. REALTY LTD., TSAWWASSEN, B.C.

Ganges
Lovely 3-large bedroom Rancher possessing 2,500 sq. ft. on one level. Log burning fireplace, modernized in every degree and located on 1½ acres with distant ocean and valley views. $69,900. Adjoining this property is approx. 3 acres of property in excellent holding location for future development. Priced at $79,500. MLS. Call GRAY LAITE 656-5267 or SID HASLAM 477-1994.

Canada Permanent Trust Company

DENMAN ISLAND
Beautiful recreational acreage, close to beach, blacktop road, half mile from boat ramp, good salmon fishing. 4.54 acres to 7.83 acres, 3 lots left from $22,900 to $24,900. Only 10 per cent down, balance at 10 per cent interest. Call Kurt Beens at Block Bros. Realty Ltd., 83 Victoria Crescent, direct line from Vancouver 681-4430 or 754-4401 or 758-7585 for further details.

HORNBY ISLAND
Secluded ½-acre treed lot with new 2-bedroom cottage. Exterior finished, interior ready for completion. Only minute walk to Sandpiper Beach. Asking price $14,900. Phone 386-8435 weekdays. Write 630C Dupling Rd.

SATURNA ISLAND
Very well maintained panabode with lovely waterview of Lyall Harbour. Good sized L.R. with fireplace. 2 bedrooms on main and 1 in full basement. Suitable for year round living. $33,500.00 Phone 386-7545 JOHN BARTON, ISLAND HOMES LTD.

NORTH PENDER BEAUTIFUL LOT
90x179 lot in lovely unspoiled area within easy reach of beaches and moorage. Asking $7,500.
477-1841 RON KERFOOT 652-2594
BLOCK BROS. REALTY LTD.

SUMMER RETREAT
Almost one acre of beautiful scenic WATERFRONT property on a water system and hydro. Situated on Saturna Island. Good ferry system. Asking $23,900. TRY YOUR OFFER. Call Peter Bardon, 592-2431, Lansdowne Properties.

WATERFRONT
Tiny two-bedroom cottage Fulford Harbour, Salt Spring Island. Ferry at your door—commute to Victoria (40 minutes to Swartz Bay)—and enjoy the peaceful life. Only $39,500. 598-1406.

WATERFRONT 3,000 FT. AND appr. 40 acres with two beaches on south S.S.I. Ideal location, subdividable. Price $135,000. Phone F. C. Hully, Real Estate at 592-3920 or 386-6552.

294 MAINLAND AND OUT OF PROVINCE PROPERTIES

TAX SHELTER. IDEAL RETIREMENT FUND SET-UP. PLUS IDEAL CLIMATE. CARIBBEAN. GRAND CAYMAN ISLAND. 2 LOTS. EACH 100x100. $10,800 EACH. CALL:
386-7521 JOHN HOLMS 598-7736
BOORMAN INVESTMENT CO. LTD.
1111 Government St.

ALICE ARM — 60' X 90'. $2,000. Crown Rights. 382-8444.

Deaths and funerals

5 DEATHS and FUNERALS

ANDERSON — In Victoria, B.C. on March 27, 1976, Harry Anderson, aged 87 years, of No. 36—2780 Spencer Rd. He leaves his loving wife, Ethelyn; one son, R. C. Squair and four grandchildren of Edmonton, also nieces and nephews in Victoria. He served overseas with the 62nd Battery in World War One and was also a member of the Victoria Fire Department for 35 years.
Funeral service will be held on Tuesday, March 30, 1976, at 4:30 p.m. in MAIN CHAPEL of McCall Bros. (Flowers gratefully declined, friends so desiring, may contribute to the charity of their choice).

BRETON—William Edwards Breton, age 86 years, late of 1780 Townley Lodge. He came to Canada from Ireland in 1911, living for many years in Telfordville and Edmonton, Alberta, and a resident of Victoria, B.C. for the past 11 years. He served in World War I, and was a member of Britania Branch No. 7, Canadian Legion. He leaves his loving wife Ella at the residence, sons, David, Gordon and Tom, and daughter Linda and grandchildren in Alberta, a daughter Kathleen in the U.S.A., nieces in Victoria and Toronto and relatives in Ireland and England.
Memorial service will be held on Wednesday, March 31, 1976 at 5 p.m. in the Chapel, First United Church, Balmoral and Quadra. Flowers gratefully declined.

COUPER—On March 28, 1976 in Victoria, Mrs. Mina Couper aged 89 years, a resident here since 1936. Widow of Alexander (Sandy) Couper, formerly of 3134 Mars St., she leaves 7 daughters, Mrs. J. (Ada) Park of Courtenay, V.I., Mrs. F. (Vi) Norback of Lantzville, Mrs. Winnie Houston, Mrs. J. (Zena) Munn, Mrs. Muriel Ross, Mrs. Polly McBratney and Mrs. Bertha Mason of Victoria; one son Douglas of Calgary; twenty-one grandchildren and thirty-five great-grandchildren, two great-great-grandchildren.
Funeral service in McCall Bros. Chapel, Johnson and Vancouver Streets od Wed., March 31 at 10 a.m. (Flowers gratefully declined. Donations, if desired, may be made to the Salvation Army, 769 Pandora Ave.)

DEYKIN — On March 28, 1976 in Victoria, B.C. Maude Annie Deykin, aged 98 years, born in England. She is survived by one niece, Mrs. C. L. Mullemax of West Vancouver and many friends.
Funeral service in the FAMILY CHAPEL of McCall Bros. on Wed., March 31 at 11 a.m. (Flowers gratefully declined. Friends, if desired, may donate to the charity of their choice).

DILLEY — In Victoria, B.C. on March 27th, 1976, Mrs. Cecilia Dilley, age 82 years. Born in Sooke, B.C. where she resided all her life, late residence, 6411 Sooke Road. She leaves her son, Claude Dilley, Sooke, B.C., 2 grandchildren, 2 great-grandchildren.
Service will be held in the Sands Funeral Chapel of Heather, Colwood, B.C. on Wednesday, March 31st, 1976, at 1 p.m. Rev. David R. Stiven officiating.
SANDS — COLWOOD

DOBREFF—In Victoria, B.C. on March 28, 1976, Mrs. Stefanie Dobreff, aged 82 years, born in Bulgaria, late residence, 1826 Grandview Drive. Predeceased by her husband, Mr. Roy Dobreff in January 1976. She leaves her daughter and son-in-law, Betty and Harold Kempf and grandchildren, Douglas and Debbie Kempf, 1826 Grandview Dr.
Private service on Tuesday, March 30, 1976. Interment in the Royal Oak Burial Park. Arrangements by the Sands Mortuary Limited.
SANDS — VICTORIA

LEEMAN—In Victoria on March 27, 1976, Ralph W. J. James Leeman ("Old Timer") aged 71 years of 2516 Trans Canada Highway, a native son. He leaves his daughter, Joyce Murray of Victoria; four grandchildren; sister, Rhoda Phyllis Either of Courtenay, V.I.; nephews and nieces. He was associated with the Oak Bay Demolay and Juan de Fuca Citizen Band Radio Club.
Funeral service in McCall Bros. FLORAL CHAPEL, Johnson and Vancouver Sts. on Wed., March 31 at 3 p.m.

LORD — In Victoria, B.C. on March 26, 1976, Alvin (Al) Kenneth Lord, age 59 years. Born in Winnipeg, Manitoba and had been a resident of Victoria for the past 48 years, residing at 58 Kingham Place. He leaves his wife, Eleanor, at home; daughters, Mrs. G. (Pat) Garrington and Mrs. D. (Sharon) Ferris, Victoria, B.C.; four grandchildren, Gina, Lori and David Garrington and Todd Ferris; brothers, Jack and Bill Lord, Victoria, B.C.; many nieces and nephews. The late Mr. Lord served with the RCN as a CPO from 1937 until 1946.
Service will be held in the Sands Mortuary Limited "Memorial Chapel of Chimes" on Tuesday, March 30, 1976 at 1:00 p.m. Padre Douglas Kendell officiating.
SANDS—VICTORIA

MAWDSLEY — After a lengthy illness on March 28, 1976, Robert W. Mawdsley of 2910 Cook Street. Survived by his loving wife Gertrude; three sons, Jim, Don and Leslie; seven grandchildren and one sister, Miss Dorothy Mawdsley. Flowers gratefully declined.
Arrangements through The Memorial Society of B.C. and FIRST MEMORIAL SERVICES LTD.

MATHEWS — In Victoria, B.C. on March 28, 1976, Mr. Donald Mathew Mathews aged 72 years, born in Bristol, England and resident in Victoria for 21 years. Formerly of Winnipeg. Predeceased by his wife Kathleen in 1969, he is survived by two daughters: Mrs. C. (Audrey) Purvis of 308—190 Gorge Rd. W., and Mrs. Joyce Webb of Victoria; one son Donald of Winnipeg; three sisters: Mrs. J. Rowson, Mrs. C. Birt and Mrs. J. Irons of Winnipeg; two brothers, R. J. Mathews of Winnipeg, and P. T. Mathews of Vancouver, B.C.; two grandchildren.
Funeral service in the FAMILY CHAPEL of McCall Bros. on Wed., March 31 at 1:15 p.m. with the Rev. Dr. G. Struthers officiating.

POWELL — On Saturday, March 27, 1976, H. Percy Powell, at the Royal Jubilee Hospital, after a lengthy illness. He is survived by his wife Jessie Ann at the residence, 706-1035 Belmont Ave.; a son, Alan R. Powell, sister, Mrs. A. Grant and brother, Kenneth A. Powell, all of Winnipeg, Manitoba; also several nieces and nephews. Born in Eltham, Kent, England, in 1893, Mr. Powell came to Canada in 1903 and spent most of ris life in Winnipeg, except for several years on active service during the First World War, and five years in Saskatoon, Sask. After nearly sixty years with Tees and Persse Ltd., he retired as Chairman of the Board in 1969, and has been a resident of Victoria since 1972.
Reverend W. Z. Van Druten, of Oak Bay United Church will officiate at the funeral service which will be held in McCall Bros. FAMILY CHAPEL on Tuesday, March 30, 1976, at 4:30 p.m. Following cremation a graveside service will be held in Winnipeg, Man. Flowers gratefully declined.

PRESTON — In Victoria on Sunday 28th March 1976, Major William Forbes Amyas Preston, R.A. and R.A.F. (Retired), age 79. Born Beaumaris, Anglesey, N. Wales. Came to Canada in 1949 and a resident of Victoria since 1971. Survived by his loving wife Maude Margaret; daughter Elizabeth Parnis of Montreal; his sons: Captain Peter Preston of Edmonton, Alberta; and Lieutenant Commander Anthony Preston of Victoria; his sister Mrs. Blanche Spence in London, England; sixteen grandchildren and two great-grandchildren. The deceased was prominent in Civil Defence in Ontario.
Requiem Mass will be celebrated Wednesday, March 31st at 10 a.m. in St. Patrick's Church, 2050 Haultain Street, Victoria. Father Joseph Jackson celebrant. In lieu of flowers donations to Cancer or Heart Funds would be appreciated. Arrangements through The Memorial Society of B.C. and First Memorial Services Ltd.

5 DEATHS and FUNERALS

SOBERG — John Soberg aged 86 years passed away March 25, 1976 at the Gorge Road Extended Care Hospital, Victoria. Predeceased by his wife, Cora, March 11, 1976, he is survived by his seven children, Clarence, Clifford, Sylvia, Emma and Bob of Victoria, Lillian of Richmond, B.C. and Dorothy of Calgary, Alberta; 18 grandchildren and 18 great-grandchildren; also two sisters, Emma and Tora of Norway.
Funeral service will be held on Wednesday, March 31, 1976 at 2:00 p.m. in the Church of the Cross, Cedar Hill Rd. and Cedar Hill Cross Rd. with Pastor A. Johnson officiating, McCall Bros. in charge of arrangements. (Flowers gratefully declined, friends so desiring may contribute to the charity of their choice.)

SONLEY — Peacefully in Virtoria, B.C., in her 96th year, on March 25, 1976, Mary Elizabeth Sonley originally a native of Halifax, N.S. She arrived in Victoria on February 9, 1905, and married C. E. Sonley in 1910, who passed away on June 7, 1942. While a member of the Metropolitan Church, she was a 37-year member of Womens' Canadian Club, a life member of both the Woman's Missionary Society of Metropolitan and the British Bible Society; served as secretary of the W.M.S., as treasurer of the Presbyterial of the W.M.S. for 10 years, as treasurer of the Conference Branch for 3 years and also worked in the bookkeeping department of the church for 17 years. She leaves her nephew William Hardy and her niece Muriel Paine, both of Victoria, B.C., as well as many grand nieces and nephews.
Funeral service will be held on Tuesday, March 30, 1976, at 1:00 p.m. in the FLORAL CHAPEL of McCall Bros. with the Rev. Dr. A. E. King officiating.

THOMSON — In Victoria, B.C. on March 24, 1976, Mr. Clarence William Thomson, age 71 years. Born in Victoria, late residence 431 Davida Avenue. He leaves his wife, Nellie, at home; sisters, Mrs. May Palmer, Victoria, B.C. and Mrs. Irene Pappas, Seattle, Wash.; brother, James Jones, Victoria, B.C. The late Mr. Thomson was a member of Victoria Columbia Lodge No. 1, AF and AM BCR and the Royal Arch.
Service will be held in the Sands Mortuary Limited "Memorial Chapel of Chimes" on Tuesday, March 30, 1976 at 3:00 p.m. Rev. A. Calder officiating. Flowers gratefully declined.
SANDS—VICTORIA

TRIPP—In Victoria on March 26, 1976, Mrs. Nellie (Nina) Tripp in her 88th year. Born in Wiltshire, England, and came to Victoria in 1946. Predeceased by her husband Herbert James Severne Tripp in 1955 and by three daughters. She leaves her loving daughter Barbara Bolton and son-in-law Desmond Bolton of Victoria, a sister, Mrs. George (Gladys) Feeney and son-in-law Leonard, in England; niece Mary McPherson in Australia and many friends.
Memorial Service will be held on Tuesday, March 30, at 1:00 p.m. in the Chapel of First Memorial, 4725 Falaise Dr. Cremation. Flowers gratefully declined, donations if desired may be made to a Retarded Children's Association. Arrangements by the Memorial Society of B.C. and the First Memorial Services Ltd.

WELCH — Bessie Agnes, after a lengthy illness on March 23, 1976 at the Nanaimo Regional General Hospital. She was born in Gibsons Landing, B.C. and was 82 years of age. A resident of Parksville since 1968, formerly of North Burnaby. She leaves her loving husband Arthur E. V. at home in Parksville. She leaves three sons and daughters-in-law, Gerald and Helen of North Vancouver, Herbert and Beverley of Parksville; and Victor and Lorraine of Gold River. There are eight grandchildren and two great-grandchildren; also two sisters: Mrs. S. W. Jenkins (Marjorie) of North Vancouver, and Miss Bertha Smith of Bowen Island.
Memorial services will held in the Boal Chapel, 1505 Lillooet Rd., North Vancouver on Monday, April 12, 1976 at 1:00 p.m. Cremation. No Flowers by request. Arrangements through the Memorial Society of B.C. and First Memorial Services Ltd., Nanaimo.

There is some one who
misses you sadly,
And finds the time long
since you went,

There is some one who thinks
of you always,
And tries to be brave
and content.

Gone is the face we loved
so dear,
Silent the voice we loved
to hear;

'Tis sad, but true,
we wonder why,
The best are always
the first to die.

Gone is the face we loved
so dear,
Silent the voice we loved

'Tis sad, but true,
we wonder why,
The best are always
the first to die.

8 A CARDS OF THANKS

BEESLEY — Hilda and daughters wish to thank all friends and neighbors for the many acts of kindness during out sad time.

We wish to express our sincere thanks and appreciation to friends, neighbors, especially to the Rev. John Travis and Rev. Walter Crane, the Official Board, the A.O.T.S. men's group, ladies' U.C.W. Group of the Centennial United Church, also members of Rebekah Lodges, O.A.P. No. 1 and L.A. No. 7 Britannia Branch Canadian Legion, for the many acts of kindness and sympathy, kind enquiries, floral tributes to us in the loss of a dear husband and father, Oscar Vogel. — Mrs. Helen Vogel, son Henry, daughter Doreen Shane, three grandsons, brother Herman Vogel.

We wish to thank our friends and neighbors for their kindness and sympathy during the sickness-death of our beloved Mrs. Bessie Eliza Allen. — The Allen Family.

9 IN MEMORIAM

BOUGHTON — In loving memory of my wonderful husband Charles Albert who passed away March 29, 1969.
Your absence can never close
the door of my heart
And the lamp of my love is still
glowing.
Your heart was the truest in all
the world
Your love the best to recall
For no one on earth can take
your place
You are the dearest husband of
all.
—From your loving wife Margaret, also your loving 6 sons and 5 daughters.

HITT—In loving memory of Annie Gertrude who passed away March 28, 1970.
Rest In Peace
—Lovingly remembered by Tom, Jack and Kay and all the family.

ROSS — In loving memory of a dear wife and mother, Edith, who passed away March 30, 1974, also a dear son and brother Merville who passed away April 5, 1964.
God's Golden Gate stood open
Just three years ago today
With farewells left unspoken
You quietly slipped away.
You suffered much in silence
Your spirit did not bend
You faced your pain with
courage
Until the very end.
You tried so hard to stay with
us
Your fight was all in vain.
God took you to his loving home
And freed you from all pain.
—Sadly missed by Charles, Dorothy and family.

THEY SHALL GROW NOT OLD, AS WE WHO ARE LEFT GROW OLD, AGE SHALL NOT WEARY THEM, NOR THE YEARS CONDEMN, AT THE GOING DOWN OF THE SUN, AND IN THE MORNING, WE WILL REMEMBER THEM.
WITH GRATITUDE. SANDS.

There is some one who
misses you sadly,
And finds the time long
since you went,
There is some one who thinks
of you always,
And tries to be brave
and content.

10 FUNERAL DIRECTORS

McCall's

MONDAY
FOURACRE, Mrs. Annie McKenzie
1:15 p.m.—ST. PAUL'S CHURCH
LANE, Mrs. Ella Elizabeth
2:00 p.m.—FAMILY CHAPEL
WILLIAMS, Mr. Richard M.
3:30 p.m.—FLORAL CHAPEL
TUESDAY
SONLEY, Mrs. Mary E.
1:00 p.m.—FLORAL CHAPEL
CLARKE, Mr. Arthur N.
1:15 p.m.—FAMILY CHAPEL
POWELL, Mr. H. Percy
4:30 p.m.—FAMILY CHAPEL
ANDERSON, Mr. Harry
4:30 p.m.—FLORAL CHAPEL
WEDNESDAY
SOBERG, Mr. John
2:00 p.m.—CHURCH OF THE CROSS
THURSDAY
LEITCH, Miss Barbara Margaret
Interment — 2:00 p.m. — THE ABBEY, VANCOUVER OCEAN VIEW CEMETERY.
McCALL BROS.
Floral Funeral Chapels
385-4465

Sands
SERVING VANCOUVER ISLAND
WE CARE
Dedicated to service
Sensible Prices
SANDS FUNERAL CHAPELS
VICTORIA 388-5155
SIDNEY 656-2932
COLWOOD 478-3821
DUNCAN 746-5212
LADYSMITH 245-2331
NANAIMO 753-2032
Your seven community Chapels, Independently Family Owned and Controlled. Sands since 1912.

MEMBER BY INVITATION
NSM NATIONAL SELECTED MORTICIANS
SINCE 1962
VICTORIA, 388-5155
SIDNEY, 656-2932
COLWOOD, 478-3821
DUNCAN, 746-5212
LADYSMITH, 245-2331
NANAIMO, 753-2032
Removal And Service Arrangement
Covering Vancouver Island
A Division of Sands

IFC INTERNATIONAL FLIGHT CARE
Specializing in forwarding to or from anywhere
WORLD WIDE FUNERAL INFORMATION SERVICE
call collect
or cable
"Mortuary Victoria"
A Division of Sands

Hayward's Thomson & Irving
Funeral Chapels
1625 Quadra St.
384-2612 — 386-3505
Superior Service Since 1867

CUNNINGHAM FUNERAL CHAPEL
1155 Fort Street
Phone 384-5512 or 384-8626
Offering dignified moderate service for all. Geo. S. Cunningham, owner, manager.

FIRST MEMORIAL SERVICES
Serving the Public and Exclusive Undertakers for the Memorial Society of B.C. 658-5244.

Heavy are our hearts today,
Memory brings you back
once more,
To the time when you were
with us
To the happy days of yore.

11 MONUMENTALS

STEWART MONUMENTAL Works Ltd.
ESTABLISHED 1896
Memorial of Distinction
Marble fireplace and tabletops
1402 May St. 384-3452

MORTIMER'S MONUMENTS
633 DAVID ST. 383-6421
ESTABLISHED 1877
"The Finest in Craftsmanship"

NOTICE TO CREDITORS AND OTHERS
ESTATE OF KENNETH HUGH McKEN, DECEASED
Notice is hereby given that creditors and others having claims against the estate of the above-named deceased, who died at Victoria, B.C., on December 12, 1975, are hereby requested to send them, properly verified by Statutory Declaration, to the undersigned at 302 Royal Trust Building, Victoria, B.C., before the 21st day of April, 1976, after which date the Administrator will distribute the said estate among the parties entitled thereto, having regard only to the claims of which he then has notice.
And all persons indebted to the said estate are required to pay their indebtedness to said Administrator forthwith.
Official Administrator
for the
County of Victoria.

IN THE MATTER OF THE ESTATE OF VERNA IRENE ROBERTS, late of No. 301 - 2587 Beach Drive, Victoria, B.C., DECEASED
NOTICE IS HEREBY GIVEN that creditors and others having claims against the estate of the above-named Deceased are hereby required to send them to the undersigned Executor at 1057 Fort Street, Victoria, B.C., before the 4th day of May, 1976, after which date the Executor will distribute the said estate amongst the persons entitled thereto, having regard only to the claims of which it shall then have received notice.

By CREASE and COMPANY,
its Solicitors

NOTICE TO CREDITORS AND OTHERS
ESTATE OF JESSIE AMY MILLS, DECEASED
NOTICE IS HEREBY GIVEN that creditors and others having claims against the estate of the above-named deceased, who died at Victoria, B.C., on December 13th, 1975, are hereby requested to send them, properly verified by Statutory Declaration, to the undersigned at 302 Royal Trust Building, Victoria, B.C., before the 21st day of April, 1976, after which date the Administrator will distribute the said estate among the parties entitled thereto, having regard only to the claims of which he then has notice.
And all persons indebted to the said estate are required to pay their indebtedness to said administrator forthwith.
Official Administrator
for the
County of Victoria.

BRITISH COLUMBIA HYDRO AND POWER AUTHORITY
Invites tenders for Supply of rubber-tired backhoe/front-end loader, all found complete with operator on an as required basis for the period 1 June, 1976 to 31 May, 1977, for the Greater Victoria Area. Reference No. CQ 5766.
Closing Date: April 21, 1976.
Sealed tenders clearly marked as above-referenced will be received in Room 1056, B.C. Hydro and Power Authority Building, 970 Burrard Street, Vancouver, B.C. V6Z 1Y3 until 11:00 a.m. local time, April 21, 1976.
Details may be obtained from the office of the Purchasing Agent, 10th floor, 970 Burrard Street, Vancouver, B.C. V6Z 1Y3, telephone 683-8711, Local 2577.

AUCTION GALLERY
386-8448
COME TO OUR AUCTION SALE
Every WEDNESDAY and FRIDAY
LARGE ANTIQUE
Furniture and Misc., Tools, Etc.
FREE APPRAISALS
For Consignment Please Phone 386-8448
THE AUCTION GALLERY
966 Yates 3-1 386-8448

LUNDS
926 FORT ST.
INTERESTING
AUCTION
TONIGHT
7 P.M.
BABY GRAND "Nordheimer" and Square Grand Pianos
Colour T.V.
Leather Chesterfield
As New Suites and Living Room Furnishings
Expensive Dining Tables and Chs.
(Pine and Walnut)
China—Glass —Copper
Major Appliances
As new 10-Speed Bike "Sherwood"
Stereo Equipment
Bedroom and Dinette Furnishings
LUNDS AUCTIONEERS & APPRAISERS PHONE 386-3308

City facing 20% tax hike

By HUBERT BEYER
Colonist Reporter

"There's nothing we can do about it," is the comment that has been accompanying annual budget increases everywhere for years.

Municipal councils are no exception. They hammer out their budgets, set the mill rate and tell property owners what the bill is for the year.

There's generally some grumbling, but people pay; they have no choice.

This cycle seems to go on forever until a breaking point is reached.

Last week, Victoria Ald. William Tindall, chairman of city council's finance committee, sounded the general alarm.

Unless spiralling property taxes are brought under control, people would eventually be taxed out of their homes, Tindall warned.

Property tax increases, he said, were outstripping people's ability to pay.

Indications are Victoria property owners will face a tax increase this year of up to 20 per cent over last year.

While that figure may be startling, the real impact of rising property taxes is shown when the 1976 preliminary budget estimates are compared with those of 1966.

Within 10 years, the city's budget increased from a little over $14 million to $38 million. That's a jump of 271 per cent.

The story is the same in every department operated by the city.

The budget for general government, which is a catch basin for all in-house expenditures, including salaries for elected officials, rose from $513,000 in 1966 to almost $2 million in 1976.

The police budget was $2.5 million 10 years ago; this year it's $3.8 million.

The 1966 budget represented an increase in the mill rate of 1.2 mills over the previous year.

This year, council considers itself lucky if the increase can be kept to 12 mills.

Aldermen have been agonizing over the 1976 budget estimates for weeks, but have been unable to make substantial cuts.

The problem is that revenues don't increase at the same pace as expenditures. Whatever isn't collected from the provincial government and other city hall income, such as court and traffic fines, business tax and building permits, is passed on to the property owners.

The result: Sharply-increasing taxes. And considering property tax increases over the last 10 years, Tindall's warning has a frightening aura of reality about it.

—Colonist photo by Ian McKain

Takeout takers?

Victoria's famous Beanery on Causeway could well turn into a "has-beanery" this summer unless provincial Public Works Minister Alex Fraser finds suitable operator for government-owned and operated takeout cafe. Beanery was opened last summer under the ousted NDP government in face of strong criticism from private snack bar operators, but proved reasonably popular with tourist trade. Fraser says he's "heard the operator lost around $6,000 last year," but minister is still hopeful eating place will be open for summer trade.

'Such brutish conduct will not be tolerated'

"Such cowardly and brutish conduct will not be tolerated," Judge William Ostler said Monday in Victoria provincial court as he ordered a six-month jail sentence followed by a two-year term of probation for a Victoria area man.

Jack Wayne Hollinger, 23, address not known, had pleaded guilty March 22 to a Saanich charge of assault causing bodily harm to a 16-year-old boy on the evening of March 12 at Shelbourne and Darwin.

Prosecutor Nicholas Lang said Hollinger approached two boys — both complete strangers—and "accused them of antagonizing him by shouting obscenities" at him. One ran away but the other was pushed down, grabbed by the hair and taken inside a nearby home.

There, the boy was punched and kicked until Hollinger dragged him outside for more of the same. The youth finally broke free and Hollinger, arrested minutes later, told police he wanted "to finish the job . . . as soon as he was free, he was going to crush their skulls."

Hollinger's record included five previous assaults and defence lawyer Robert Johnston said Hollinger realized even before the last jail sentence, 30 days imposed Feb. 3, he needed psychiatric counselling "for his aggressive behavior and drinking."

On the night of March 12, said Johnston, Hollinger left a beer parlor to avoid a fight and was almost at his then residence when "the two young men insulted him . . . he lost control."

Said Ostler: "This was a flagrant offence. Without any really just cause, the accused assaulted, seized and confined . . . then savagely beat a boy and he subsequently uttered threats against him. It was a completely outrageous attack."

The winds of change partly tied to knots

The weather office, which has already led the winds of change in metric conversion, has some new expressions of measurement coming on April Fools Day this week.

Starting Thursday general weather reports issued by the atmospheric environment service will give wind speeds in kilometres per hour, atmospheric pressure in kilopascals and distance references in kilometres or metres.

Wind velocities have usually been given in knots — and that measurement will continue for marine reports.

The change shouldn't cause much of a problem for the public, a spokesman for the Pat Bay weather office said Saturday. The "small percentage" of callers who keep records for their own satisfaction will be the main ones interested, he said.

Kelopascals (a kilopascal is one-tenth of a millibar) will be used rarely, and kilometres only to locate weather fronts.

The metric commission has decided on the abbreviations of km/h for kilometres per hour, kPa for kilopascals and km for kilometres. The unit of pressure, the Pascal, is named for Blaise Pascal, 17th Century French mathematician anid physicist who developed Pascal's law of pressure.

And, as with the switch from rain and snow measurements from inches to millimetres and centimetres which began last year, the weather office won't give any translations.

Distance will continue to be expressed in miles in other than weather reports until 1977 when highway signs and road maps will change to kilometres.

Wind speed ratings in kilometres per hour go like this: light, 20 and less; moderate, 21 to 40; strong, 41 to 60; gale, 61 to 90; storm, 91 to 115, and hurricane, more than 115.

TOUR THE orient THIS SUMMER WITH MANDARIN TOURS
AS LOW AS $1,180 FROM VANCOUVER
17 Days Fully Escorted
- Deluxe accommodation
- Return air transportation (Northwest Orient 747)
- Meals and hotel transfers
- First-Class coach tours
- Call us for further details

Remember . . . if it's travel, it's . . .
FEATHERSTONE TRAVEL SERVICE LTD.
734 Yates 386-6101 | Colwood Plaza 478-9505 | Open Sats.
3-27

Sharp tremor kills children

KARS, Turkey (UPI) — Sharp earth tremors that shook Turkey's Soviet border lands Thursday killed two children, government officials said Friday. The quake registered 4 on the Richter scale.

Bandits kill 3

DETROIT (UPI) — Five bandits opened fire with no apparent reason during a tavern holdup, killing three persons and wounding four others. They fled with $3 and a watch.

Police said two men and a woman were arrested a short time after the holdup at Joe's Bar. Two other men were sought.

10¼%
Annual Income on 5 year Guaranteed Investment Receipts.
Fully guaranteed by Royal Trust for term of deposit.
No fee or handling charge. Rates subject to confirmation.
Guaranteed Investment Receipts
Royal Trust
Member Canada Deposit Insurance Corp.
1205 Government St.
388-4311

HURRY!
LIMITED STOCKS ONLY
Firestone
RADIAL
DeLuxe Champion
Blemished
$38.96
DR78 14
WHITEWALL
INSTALLED

SIZE	PRICE
GR78 14	51.20
GR78 15	51.20
HR78 14	53.82
HR78 15	53.82

All Tires Carry Firestone Manufacturers Guarantee
ALL PRICES FOR WHITEWALLS INSTALLED
Firestone Stores
2882 DOUGLAS ST.
385-1404
AT GARBALLY ROAD AT BURNSIDE
ALSO IN NANAIMO AND COURTENAY
USE OUR Firestone CREDIT PLAN OR . . . CHARGEX master charge
3-17

Now there are two different kinds of menthol mildness.

Because there is more than one kind of smoker, now there is more than one kind of Cameo.
Cameo, Canada's best-selling menthol.
And new Cameo Extra Mild. With even milder tobacco than Cameo. And with just a touch of menthol.
Cameo.
And Cameo Extra Mild.

Two refreshing ways to quench your taste.

Warning: Health and Welfare Canada advises that danger to health increases with amount smoked — avoid inhaling.
Av. per cigarette: Cameo: 19 mg "tar", 1.3 mg nicotine. Cameo Extra Mild: 12 mg "tar", 0.8 mg nicotine.

Once top star at Paramount

Actor Richard Arlen dead at 75

LOS ANGELES (AP) — Richard Arlen, early-day film idol who played such varied roles as university hero, daring pilot, leading man and gunslinger during more than 45 years in motion pictures, died Sunday. He was 75.

Arlen died at Riverside Hospital in North Hollywood which he entered a month ago suffering from emphysema.

The actor, who kept busy in later years with character roles, came to Hollywood from the Texas oilfields in 1920. He worked on the fringes of the movie business at the outset, living on earnings from an occasional bit part or as an extra.

At a 1961 celebration marking his 40th year in films, Arlen estimated he had appeared in more than 250 pictures.

Arlen was a combination film developer and delivery boy for a movie lab in 1920 when what turned out to be a fortunate accident occurred. He was delivering some film to what later became the Paramount lot. The gate failed to work and Arlen's motorcycle crashed. He suffered a broken leg and was taken to the studio hospital.

When he recovered, he took a streetcar to the studio to offer his thanks for the gifts and assistance and was pressed into service as a bit player and camera operator.

Arlen worked for one company that was so poor it could pay him off only with a print of the film—Vengeance the Deep. The reviews were highly critical, but Arlen took the print to Paramount on the basis of his own performance and landed a contract. He remained at that studio 17 years and was regarded as the top star on the lot at one time.

Arlen
. . . 45 years in films

Even so, there were periods of deep discouragement. Arlen once admitted that he was about to leave the Hollywood scene on several occasions. He was sustained, he said, by the faith in him of actress Jobyna Ralston—later to become his second wife.

Then came a lucky assignment in Wings, a film starring Gary Cooper, Buddy Rogers and Clara Bow that was voted best picture of 1927. That was the year the Academy of Motion Picture Arts and Sciences was formed and Hollywood began handing out Oscars.

Arlen's role was not substantial, but he acquitted himself well in Hollywood's first great air picture. This, plus his manly good looks, led to better parts.

The former flyer for the British in the Second World War subsequently played in about a dozen flight films and in 1953 was cast as a U.S. Air Force general in Sabre Jet.

Among his more recent pictures were The Last Time I Saw Archie, Devil's Harbor, Kansas Raiders, Flaming Feather, Hurricane Smith, Blazing Forest, Hidden Guns and Devil's Canyon.

The actor retained his trim figure, ruddy-tan complexion and luxuriant hair long after he was inactive in pictures.

In recent years he lived comfortably with his third wife, the former Margaret Kinsella, in Sherman Oaks, Calif.

The actor, whose real name was Richard van Mattimore, was born in Charlottesville, Va., but spent most of his boyhood in St. Paul, Minn. While still a teen-ager he joined the Royal Flying Corps—later to be known as the Royal Air Force—during the First World War.

He trained in Canada and was sent to England but saw no combat, having been relegated to a pool of youthful reserve pilots when the war ended in 1918. He said later that filming Wings was far more dangerous.

Gravel-voiced Oldtimer goes

The gravel voice of the morning road reports on citizens band radio of lower Vancouver Island has gone silent.

Ralph William James Leeman, 71, of 2516 Trans Canada Highway, better known to CB radio users as the Oldtimer, died Saturday in hospital after a brief illness.

He was a pioneer Victorian and at one time drove the old Cloverdale-Douglas Street jitneys.

Then he became a motorman on Victoria's streetcars, and later a school bus driver.

He was an industrial first aid man with the B.C. Electric and later B.C. Hydro and manned and owned the first ambulance to serve Victoria car race tracks — the first track along Goldstream Avenue in Langford and later the Western Speedway on Millstream Road.

He was honored by race track enthusiasts with a life membership in VITRA.

As a youngster he was a cabin boy aboard the old Moshulu, one of the last three-masted sailing vessels to operate in the grain trade.

Leeman's father was an American and the Oldtimer held dual citizenship. At one time he worked in the logging industry on the Olympic Peninsula in the Pillar Point — Sekiu area.

His grandmother was born in the little log cabin that was the original school for St. Ann's in Victoria.

Ralph Leeman was one of the first citizen band radio operators in Victoria and held licence number XM 13-089. Now CB numbers in this area are high up in the 7000s.

As senior CBer in this area he had been adviser to many newcomers to the field of general service radio. He would help the interested and never hesitated to get on the radio and blast the abusers who misused the radio.

Each morning, starting around 6, he would get road reports from CBers travelling the Malahat, Saanich Peninsula and the city. He would then pass them along to fellow CBers travelling to work.

When someone was in trouble he was there to summon immediate help.

And on at least one occasion his CB radio may have saved his life. He took an attack one early morning and had a bad fall. He was unable to reach his telephone, but managed to get to his CB microphone. The set was always left operating and although his voice was weak he was able to summon help. Within five minutes of his call fellow CBers had help at his doorstep.

From then on each morning CBers would call the Oldtimer to chat to him and most of all to make certain he was all right. He lived alone.

Funeral will be at 3 p.m. Wednesday at McCalls.

Dolly not 'shook up' over threat of death

NASHVILLE, Tenn. (UPI) — Country music singer Dolly Parton says she was not "all that shook up" over a death threat that caused her to cancel a performance at Wheeling, W.Va., Saturday night.

Buddy Ray, disk jockey for radio station WWVA, said an anonymous caller telephoned him last week and said, "I'm going to kill Dolly Parton."

"I wasn't all that shook up about it," Miss Parton said Monday. "However, after discussing the threat, the first I've received, with my manager, Dan Warden, we decided to call off my performances. I reasoned it just might be a possible danger to me, my band — and the audience."

Miss Parton and her band then got on their bus and headed for Louisville, Ky., where they performed Sunday night.

Actress Sue Lyon divorcing inmate

DENVER (UPI) — Actress Sue Lyon, claiming she found marriage to a Colorado convict serving life in prison intolerable, Monday said she would file for divorce from inmate Gary "Cotton" Adamson.

"I'm getting nothing out of the marriage so I'm getting out of it," said Miss Lyon. "I'm not a glutton for punishment."

Miss Lyon, contacted in California by the Denver Post, said she was told to file for divorce by Adamson, who escaped from the Colorado state hospital in Pueblo Feb. 28 and was arrested in Indianapolis days later for bank robbery.

Miss Lyon, 29, who starred in the movie "Lolita," married Adamson two years ago while he was serving time for second-degree murder at Colorado state penitentiary.

200th year observed by Bolshoi

MOSCOW (AP) — Soviet television broadcast an internationally produced film of the ballet "Romeo and Juliet" on Sunday night to commemorate the 200th anniversary of Moscow's Bolshoi Theatre, the world famous ballet and opera house.

The film, starring Natalya Ressmertnova and Mikhail Lavrovsky of the Bolshoi troupe and conducted by Yustis Zhuraitis, was made earlier this year at the Bolshoi by crews from several Western European countries and the Soviet Union.

The anniversary commemorates the decision of the Moscow prosecutor, P. V. Urusov, and entrepreneur M. G. Medoks in 1776 to form the "Moscow Russian Theatre" troupe that became the basis of the Bolshoi ensemble.

Victoria Theatre Guild
presents
"ENTER LAUGHING"
by Joseph Stein
at LANGHAM COURT THEATRE
Now through April 3, 8:15 p.m.
Director John Krich
Tickets $2.50. (Students & O.A.P. $1.50 — Mon. through Thurs.)
at Eaton's Box Office, 10 a.m.-4 p.m. daily, 382-7141

SOMETHING DIFFERENT!
The Brothers Forbes and Friends are on Holidays
The Old Forge
IS GOING DISCO! FOR 1 WEEK
MARCH 29th to APRIL 3rd
MUSIC BY "DENNY'S CANNED MUSIC"
3-28

SUCCESS!
Do you want it?
MIND POWER—FREE LECTURE
TONIGHT
Saanich Victoria Library
8:00 p.m.
3-30

WHY DO MILLIONS OF WOMEN WANT A SECRET LOVER?
SEX AND THE LONELY WOMAN
PLUS
BEAUTIFUL, YOUNG! THE'RE LOVE-HUNGRY
GIRLS ON THE MAKE
as they play at being
LITTLE MISS INNOCENCE!
BOTH IN EROTICOLOR
Lonely 7 & 8:25
Innocence 9:30
Warning: Completely concerned with sex. B.C. Dir.
FOX CINEMA
QUADRA AT HILLSIDE
382-3370
3-30

CRISPY NORTHERN FRIED CHICKEN!
AT
MOUTH-WATERING CHICKEN!
Surfside Chicken House
3450 TILLICUM — at BURNSIDE PLAZA
384-1013
Open 11 a.m. to 10 p.m.
Sun. to Thurs.
11 a.m. to 12:30 a.m.
Fri. and Sat.

POSITIVELY ENDS WED.
MGM PRESENTS A STANLEY KUBRICK PRODUCTION
2001 a space odyssey
At 7:00 and 9:10
Closed Sunday
SUPER PANAVISION • METROCOLOR
GENERAL

MEMORIAL ARENA
PUBLIC SKATING
TUESDAY
2:30-4:00 P.M.
3-29

RED LION INN
FAST EDDIE'S
DISCO CABARET
OPEN 6 NIGHTS A WEEK
FROM 8:00
3366 DOUGLAS ST. VICTORIA, B.C.

STARTS THURS., 8 P.M.
BARRY LYNDON
"BEST FILM OF THE YEAR"
NATIONAL BOARD OF REVIEW
a film by STANLEY KUBRICK
starring RYAN O'NEAL
and MARISA BERENSON
OAK BAY
2184 OAK BAY AVE
598-2213
Adults 2.50
Students 2.00
G. Age 1.00
Children 1.00
MATURE
3-28

2-17
the Duke's
"FONZIES PLACE"
Victoria's only Old-Time Rock n' Roll Night Spot with Denny's Canned Music
• Featuring Steak and Lobster 8.95
Dining: 6:00-8:30, Tues.-Sun.
OPEN 4 to 1 A.M.
ROAST BEEF BUFFET WITH SALAD BAR or choose from our regular menu Tues. thru Thurs. 1.95
4558 Cordova Bay Road
Full Facilities
Reservations Please
658-8922

COMING to the ROYAL THEATRE
Monday, April 19th.
NEIL KIRK'S
Original
WHITE HEATHER
Concert Tours
— Direct from Bonny Scotland —
Presenting
• Calum Kennedy • John Carmichael
• Lou Grant • Fiona Kennedy
• Ken Haynes • Jimmy Warren
Advance sale of tickets now at Holyrood House — 9 a.m.-5 p.m. daily.
Main Floor and First Balcony $5.00
Second Balcony $4.50. Loges $5.50
Assisting Artists: Victoria City Pipe Band
Mail orders to: HOLYROOD HOUSE, 2215 Blanshard St.
Enclose Self-Addressed Envelope for return of tickets.

"WINTERHAWK"
MATURE
Warning: occasional brutality & violence.
— (R. McDonald)
ODEON 1
780 YATES STREET
383-0513
MAT. FRI., SAT., 1:30, 3:15, 5:15
NIGHTLY 7:10, 9:10

John Minshall Presents
World's Most Honoured Dance Company
THE LEGENDARY
MARTHA GRAHAM
DANCE COMPANY
ONCE IN A LIFETIME MUST-SEE
Martha Graham — Artistic Director
INCREDIBLE 50TH ANNIVERSARY TOUR
MARTHA GRAHAM COMPARED TO PICASSO AND STRAVINSKY
RUDOLF NUREYEV . . . "Cradle of Modern Dance"
BETTY FORD . . . "She shaped my whole life"
ROYAL THEATRE 8:30 p.m.
SUNDAY, APRIL 4th, MONDAY, APRIL 5th
Tickets: $7.50, $6.50, $5.50, $4.50
Available at McPherson Box Office, Memorial Arena and Eatons
3-13

ADULT MOVIES
On every street in every city in this country there's a nobody who dreams of being somebody. He's a lonely forgotten man desperate to prove that he's alive.
COLUMBIA PICTURES presents
ROBERT DE NIRO
TAXI DRIVER
A BILL/PHILLIPS Production of a MARTIN SCORSESE Film
Warning: Some very brutal violence; coarse language throughout. (R. McDonald.)
ODEON 2
780 YATES STREET
383-0513
DAILY EXCEPT SUNDAY AT 1:30, 3:10, 5:10, 7:10, 9:10

DO YOU WORRY?
You Need Never Again
MIND POWERS FREE LECTURE
TONIGHT
Saanich Victoria Library
8:00 p.m.
3-30

THE ANTICHRIST
The film that is shocking people around the world!
A beautiful young woman becomes the centre of a terrifying struggle between masters of the occult and the supernatural.
On one side: doctors, quacks, priests, psychiatrists and exorcists.
On the other: reincarnated within her, the Antichrist releasing his satanic and demoniac powers.
Directed by Alberto De Martino
THE SUPREME SHOCKER OF ALL TIME!
Mel Ferrer
Arthur Kennedy
Carla Gravina
Alida Valli
George Coulouris
Anita Strindberg
Restricted
No admittance to persons under 18
R. W. McDonald, B.C. Director
WARNING - Certain scenes and language in this film may offend some people -The Manager
TONIGHT!
NIGHTLY AT 7:00 & 9:00
in Nootka Court
382-5922 · Douglas & Humboldt
TOWNE Cinema

For Robin and Marian
Love is the greatest adventure of all.
COLUMBIA PICTURES and RASTAR PICTURES present
SEAN CONNERY
AUDREY HEPBURN
ROBERT SHAW
in "ROBIN AND MARIAN"
A RICHARD LESTER film
CHILDREN AND GOLDEN AGE $1.00
NICOL WILLIAMSON
DENHOLM ELLIOTT
RONNIE BARKER
KENNETH HAIGH
IAN HOLM
and RICHARD HARRIS as Richard the Lionheart
HAIDA
808 YATES STREET
382-4278
SUN.-THURS. 7:20, 9:20

Sherwood Park Inn
123 Gorge Road
Call 386-1422 for reservations
Lobster Week
March 29th to April 3rd
come and enjoy
★ STEAK & LOBSTER
★ SALAD BAR ★ COFFEE
ONLY 6.95
3-29

G.R. PEARKES Arena
3100 TILLICUM
388-6684
PUBLIC ICE SKATING
TUESDAY
3:30-5:00 p.m.
WEDNESDAY
7:00-9:00 p.m.
PARENTS and TOTS
Monday 1:30-3:00 p.m.
Wed. Fri. 10:00-11:30 p.m.
Learning Carts Available

COUNTING HOUSE CINEMA 1
BROAD AT BROUGHTON
383-3434
"ECHOES OF A SUMMER"
Jodie Foster — Richard Harris
NIGHTLY — 7:10, 9:15
GENERAL

COUNTING HOUSE CINEMA 2
BROAD AT BROUGHTON
383-3434
MATURE
NIGHTLY 7:10, 9:15
"COOLEY HIGH"

CINEMA SHOWCASE
FAMOUS PLAYERS THEATRES
WALT DISNEY presents
BLACKBEARD'S GHOST
TUES. 1:00 and 3:00 only
WED. from 1:00 p.m.
CLOSED THURS.
Restricted
PLEASE NOTE SPECIAL SHOW TIMES
ROYAL
806 Broughton
383-6711
GENERAL
ENDS WED.

9 ACADEMY AWARD NOMINATIONS
JACK NICHOLSON
ONE FLEW OVER THE CUCKOO'S NEST
Warning: violence and coarse language; could be frightening for children.
R. W. McDonald, B.C. Director
WEEKDAYS AT: 6:40 & 9:15
CAPITOL
805 Yates
384-6811

6 ACADEMY AWARD NOMINATIONS
AL PACINO
MATURE
"DOG DAY AFTERNOON"
Plus GENE HACKMAN in "NIGHT MOVES"
Warning—coarse language throughout; some violence. (R. McDonald, B.C. Dir.)
GATES 7:30
SHOW 7:45
TILLICUM DRIVE-IN
Burnside at Tillicum
382-7521
3-30

OFFICIAL U.S. ENTRY TO CANNES FILM FESTIVAL
NEXT STOP, GREENWICH VILLAGE
MATURE
Warning: occasional coarse language
R. W. McDonald, B.C. Director
ENDS THURS.
WEEKDAYS AT: 7:00 and 9:00
CORONET
936 Yates
383-6414

MORGAN

LIL ABNER

JUDGE PARKER

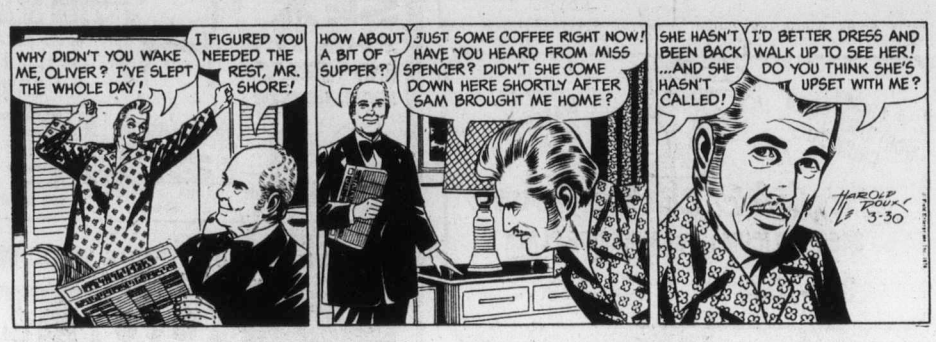

ARCHIE

RIP KIRBY

BLONDIE

MARY WORTH

HI and LOIS

KERRY DRAKE

MOMMA

M. V. Chesnut's Garden notes

Few of the vegetables we grow in our backyard plots are quite so trouble-free as the English broad bean.

Growing so stoutly and so vigorously, and with an absolute minimum of attention, they are inclined to be neglected and left to look after themselves while the more temperamental subjects are nursed and babied along.

The broad bean responds enthusiastically to a kind word and a pat on the head, though; a few little attentions given at the right time will make a surprising difference, not only to the quality of the beans harvested, but also to the length of time the plants remain in production.

Well-grown speciments will continue to produce worthwhile crops long after the neglected orphans have packed up and called it a day.

★ ★ ★

It is best to pinch out the tops of the plants about the time when the first four flower clusters have set and are beginning to form pods.

This helps to swell the pods, but in addition, it takes those succulent growing tips out of circulation just about the time the blackfly becomes active.

The blackfly, known also as dolphin and bean aphid, is the one really bad pest of the broad bean; these little beasts gather in their thousands on the tips of the plants.

When the juicy growing tip is removed, these lice don't stick around and attack the older, tougher portions of the plant but move on to some of their other favorite feeding grounds, especially nasturtiums, dahlias, bush beans, pole beans and the young, new shoots of wild cherry and chokecherry.

★ ★ ★

Incidentally, that succulent rosette in the top of the broad bean plant makes very good eating when steamed or lightly boiled and served like spinach — always providing they are gathered before they are fouled by the blackfly hordes.

One fashionable restaurant in London makes broad bean tops a specialty of the house, serving them especially as an accompaniment to fried Dover sole.

Once the blackfly gets settled into the tops, it isn't really worth the time and effort to spray them or wash them off.

The correct drill in this case is to pinch out the tops and bung them in the incinerator, along with their unwelcome inhabitants.

★ ★ ★

If you look over your broad beans from time to time, you'll often find suckers emerging from around the base of the plant, much in the same way as with corn.

Broad bean suckers are unlike those of corn, though, in that they only sap the strength of the plant without contributing anything to the crop.

Because of this, suckers should be rubbed out as fast as they appear, allowing each plant to develop only a single stem.

Try to get all suckers removed while they are still very small, for the bigger they are, the more their removal resembles a major surgical operation, with all its attendant shock to the patient.

Another helpful attention is regular feeding to help the pods swell. This is best started when the first of the pods are about two inches long, and the feed they appreciate most at this stage is a high-phosphate fertilizer such as 11-48-0.

You could scratch it dry into the soil around each plant, about a tablespoonful per plant, but a better way is to dump a cupful into your six-quart watering can and leave it overnight to dissolve, then stir and give each plant two cupfuls every 10 days.

Broad beans benefit even more than most plants from a surface mulch of straw, sawdust, manure or lawn mowings over their rooting area.

Like all members of the bean family, they haven't many roots, and the few they have are near the soil surface. A mulch insulates these shallow roots from the sun, providing the cool, moist conditions they love.

Art Buchwald

WASHINGTON — When the new congress was elected in 1974 there was a great deal of publicity about the young Turks that were going to bring about reform in the legislative branch of government.

A few people may have wondered what reforms they produced, and what happened to these tough young men and women who were going to go up against the system.

One, whom I'll call Efrem Haldibird, told me.

"It wasn't as easy to fight the system as I thought it would be."

"What happened?"

"Well, what we didn't know was Congressman Wayne Hays of Ohio was in charge of the House Administration Committee."

★ ★ ★

"What has that got to do with reform?"

"Everything. If you go up against the system you don't get a parking space on the Hill. How can anyone serve the people if he can't park at the Capital? You may think election reform is very important to this country, but it certainly doesn't have priority over parking."

"So the reason the young Turks haven't made any inroads in congress is because if they tried to do anything they would lose their parking privileges."

★ ★ ★

"It wasn't just parking privileges. Some of us could have lived with that. But Hays is also in charge of office expenses. If we went up against him we might have found ourselves without pencils. How can you write new reforms if you don't have any pencils?"

"Typewriters?" I suggested.

"Hays is in charge of typewriters, too. If he gets mad at you you could wind up with a really lousy typewriter. It's one thing to want to change things in the House, but how can you do it if you don't have the tools to work with?"

"Hays has you in a box."

"He can put you in one if he wants to. He's in charge of allocating office space. If you're not willing to play the game you can wind up talking to your constituents in the men's room."

"That's tough when the League of Women Voters comes to town," I said. "But what are you going to do this election after you promised the people in your district that, if you were elected, you would bring about much-needed reforms in Washington?"

★ ★ ★

"I'm going to talk about furniture. What I didn't know when I ran in 1974 is that if you don't become a team player the old timers can really screw you up on getting decent furniture for your office.

"I know one member of the freshman caucus who struck to his guns on an issue Wayne Hays was against, and his swivel chair collapsed on him right in the middle of an important committee hearing. He got the message pretty fast."

"Are you trying to tell me that the reason the freshman caucus hasn't been heard from in the past year is because they're afraid Wayne Hays will see they get faulty furniture?"

"Of course not. It's really the stationery problem. You see he's in charge of how much stationery we get. If he cuts down our stationery allotment, all of us would be in serious trouble. We can sit on rotten chairs with the stuffing coming out of them, but you take away our stationery and we're in serious trouble."

"I can appreciate that."

"He also has to authorize our travel vouchers. No one in this country is going to mess around with someone who authorizes his travel vouchers. That's suicide."

★ ★ ★

"Well, I'm glad you explained it to me. I thought you had just lost interest in trying to reform the system."

"That's ridiculous. We're as determined as ever to make this body more responsive to the people's needs. But we can't do it unless we have an adequate supply of paper clips."

Sydney Harris

I know there is no use trying to convert the pro-handgun people, because as Dean Swift famously said: "You cannot reason a man out of something he has not been reasoned into."

But millions of Americans beguiled by the rhetoric of the "right to bear arms" proponents may still be saved by truth.

My text today is an article, "A Judge Looks at Gun Control," in the current issue of the Chicago Bar Record.

One thousand accused felons have appeared before Judge Marvin E. Aspen in the last four years on the criminal court bench of Cook County. His article thoroughly demolishes five principal myths of the pro-handgun forces, to wit:

Myth No. 1: That federal gun control legislation will disarm the law-abiding citizen, leaving him the helpless prey of the crook who will not be affected by that legislation.

Answer: Prohibiting the manufacture, sale and possession of handguns will "create an absolute liability crime for which to charge the criminal who is caught in possession of a handgun: this alone is bound to aid law enforcement.

"More important, restricting the import and interstate sale of handguns will dry up the potential arsenal readily available at the local gun shops to the criminal and potentially criminal."

★ ★ ★

Myth No. 2: That criminals will be able to obtain guns anyway.

Answer: "A significant number of handguns used in crimes are taken in burglaries from the homes and businesses of law-abiding citizens . . . some 500,000 are stolen every year. The criminal will in the long run be adversely affected by the proposed federal legislation."

★ ★ ★

Myth No. 3: That a disarmed citizenry is helpless against crime.

Answer: "Far more weapons kept for citizens for self-defence are in fact eventually used for crime . . . by the purchaser in a 'heat of passion' shooting, a suicide, an accidental shooting, or stolen from him and used to perpetrate a crime . . . the armed citizen is more likely to be shot by a felon than an unarmed victim."

Myth No. 4: That most murders are committed by the criminal class.

Answer: "Statistics show that almost three out of four murders evolve out of domestic quarrels or between persons who know one another. Three-fourths of all murderers have **never** broken the law before."

Myth No. 5: That homeowners can stop intruders with a gun.

Answer: "For every one intruder who is stopped with a gun, there are four accidental shootings, caused either by mishandling the weapon or by mistaking an innocent person for a criminal.

There are 3,000 accidental deaths by firearms each year in the United States, and one-fourth of the victims are children under 13."

James Bacon's Hollywood

HOLLYWOOD — **Louisa Moritz,** the beautiful blonde actress from One Flew Over the Cuckoo's Nest, had to change her name when she fled Cuba.

"My right name is **Castro,**" she says.

"My agent came up with all kinds of names but none of them suited me. One day I'm walking down Central Park South and pass the Hotel San Moritz.

"So I named myself for a hotel."

★ ★ ★

There's hope for **Telly** and **Yul** yet. I recently wrote a story about hairdresser **George Carroll's** electronic comb to prevent baldness.

In it, I mentioned that it would do not good for the baldies like **Savalas** or **Brynner.**

Now a reader says that six years ago, she started doing headstands on doctor's orders.

"They not only cured my fatigue but I was literally dumbstruck one morning to see patches of hair on the forehead and temples where I never had hair before. My hair got much thicker and returned to almost brown where it had been orange.

"I used to hide my thining hair under a wig but no more."

For some reason, stories about baldness inspire more mail than most subjects.

★ ★ ★

Madame Simone Veil, France's minister of health, surprised her countrymen when she removed two male police bodyguards and replaced them with female officers.

"They are my Pepper Andersons," she said.

Angie Dickinson's Police Woman is one of the most popular U.S. TV shows in France. The show is called "Pepper" over there.

PIXies by Wohl

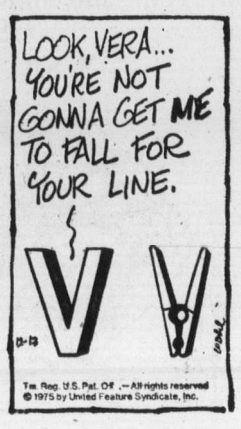

NAMES in the NEWS

Washington 'slaughterhouse'

WASHINGTON — **Jeffrey Cave,** canon of the National Cathedral, has advised "the citizenry of the world" not to visit Washington for the bicentenary because "the capital is a human slaughterhouse" of violent crime.

His statement, made before 1,200 worshippers Sunday, was called "foolish" by Police Chief **Maurice Cullinane,** who also criticized the cleric's call for "vigilante communities."

Canon Cave, in an interview following his sermon at the Episcopalian cathedral, said he made his comments in relation to a conference on death and dying to be held at the cathedral later this week.

In his sermon, Cave said: "The father of a young girl who became a victim of the present epidemic of violent killings last week, bravely called upon the citizens to get up a community of vigilance to combat future accidents of a similar nature.

Let us pray that his cry may become a shout and that the human energy to mobilize a crusade against this satanic flood may be found."

□

MIAMI — Policewoman **Mona Bates'** first glimpse of **Bobby Pitts** was six weeks ago when he was sitting in a jail cell, but it was love at first sight for both of them Now they plan to be married. but the relationship has cost Miss Bates her job with the Dade County police department, and she faces many lonely months if Pitts is sent back to prison.

□

NORTH VANCOUVER — An RCMP constable didn't let a collision deter his efforts during a high-speed chase here. Constable **Tim Brumby** began following a car which had been stolen by its two juvenile occupants. The chase reached speeds of 90 miles an hour, and Brumby tried to use his car to sideswipe the pursued vehicle, but was unsuccessful. During the chase, Brumby's cruiser struck another car, left the road and came to rest in a ditch. Not to be deterred, the constable

Graham
. . . in Seattle

commandeered a passing motorcycle and gave chase. Four miles after the incident began, the chase came to an end with the officer pulling the two youths over.

□

ROME — Imprisoned and ailing Chilean Communist party leader **Luis Corvalan** "is tranquil and hopes his trial will start soon," Italian lawyer **Guido Calvi** said. Calvi, a member of Corvalan's international defence council, said in a telephone interview from Chile that he visited Corvalan in a Chilean prison. He said he was the first non-relative allowed to meet the Communist party leader since his arrest by the military regime after the 1973 coup in Chile. Chilean authorities have said he will soon be tried by a military court.

□

NEW YORK — **Olga Talamante,** an American imprisoned for 18 months in Argentina for alleged involvement with leftist guerrillas, arrived here after being expelled from that country by the new military government. She told reporters at Kennedy airport that she had been "blindfolded for two days, beaten and given electrical shocks until I signed a confession."

□

NEW YORK — **King Hussein** of Jordan threatened to turn to the Soviet Union for missiles if the U.S. does not reduce the price it is asking for the Hawk missile, Newsweek magazine reported Sunday. It says Hussein wanted the U.S. to sell 14 batteries of Hawk surface-to-air missiles at the original asking price of $350 million. The price now sought was $800 million, the magazine says.

□

L'AQUILA, Italy — **Masaccio's** Head of St. Peter and other paintings worth an estimated $720,000 have been stolen from the villa of **Baron Bonanni,** near L'Aquila, police report. The baron and his family were not at home at the time of the theft. Police said the thieves took the most-valuable items in the collection, including some ceramics. The Masaccio was valued at $480,000.

□

SEATTLE — Evangelist **Billy Graham** was in Seattle on Monday, getting ready for his upcoming eight-day Seattle crusade. Graham will be in the new King County Stadium from May 9 to May 16.

BARLETTA, Italy — Police seized on Sunday $600,000 in ransom money which relatives of construction man **Nicola Binetti** left on a deserted Barletta street for his kidnappers. Binetti, 48, kidnapped March 14, was not released. Neither were two Milan businessmen whose ransoms were seized recently by the police. Italian authorities have adopted a policy of preventing payment of ransom in an attempt to discourage kidnapping.

Sadat woos Bonn

BONN, West Germany (UPI) — Egyptian President Anwar Sadat laid a wreath Monday at a monument to the "victims of wars and despotism," including six million Jews killed by the Nazis.

The Bonn monument was erected after the Second World War as a memorial to all who died in the war—soldiers of all nations on all fronts, civilian casualties of bombing raids, and the Jews from Germany and other European countries.

Mrs. Sadat attended the ceremony at which the wreath was placed at the monument by West German soldiers.

The ceremony took place on the first day of Sadat's two-week trip to Europe to seek more economic aid, support for his Middle East policy and new weapons. In addition to West Germany, he is scheduled to visit France, Italy, Yugoslavia and Austria.

The Vatican said Pope Paul will also meet with Sadat in a private audience at the Vatican April 8. It will be the first time the Pope has met with a Middle East head of state since former Israeli premier Golda Meir visited the Vatican in early 1973.

In an interview published Monday, Sadat said in his talks with Chancellor Helmut Schmidt he would seek a West German guarantee for a Middle East peace settlement and possibly West German troops as part of a United Nations peacekeeping force there.

"If the guarantees include a United Nations force on the borders, why not German soldiers, too?" he said in the interview with West German Spigel newsmagazine.

"Germany is one of the most important powers in Europe, and in the Middle East, too," he said. "Why should it be excluded? In the last analysis the security of West Europe depends to a great degree on events in the Middle East."

Sadat said he abrogated Egypt's friendship treaty with the Soviet Union last week because Moscow refused to give him promised arms and also blocked India from replenishing Egyptian stockpiles.

Advertising helps make jobs.

CANADIAN ADVERTISING ADVISORY BOARD

HERE IS YOUR NEW TAX SCHEDULE

SCHEDULE OF TAX TO BE COLLECTED UNDER THE "SOCIAL SERVICES TAX ACT"

Amount of Purchase	Tax	Amount of Purchase	Tax	Amount of Purchase	Tax
$0.00–$0.14	0c.	$3.36–$3.49	24c.	$6.79–$6.92	48c.
.15– .21	1c.	3.50– 3.64	25c.	6.93– 7.07	49c.
.22– .35	2c.	3.65– 3.78	26c.	7.08– 7.21	50c.
.36– .49	3c.	3.79– 3.92	27c.	7.22– 7.35	51c.
.50– .64	4c.	3.93– 4.07	28c.	7.36– 7.49	52c.
.65– .78	5c.	4.08– 4.21	29c.	7.50– 7.64	53c.
.79– .92	6c.	4.22– 4.35	30c.	7.65– 7.78	54c.
.93– 1.07	7c.	4.36– 4.49	31c.	7.79– 7.92	55c.
1.08– 1.21	8c.	4.50– 4.64	32c.	7.93– 8.07	56c.
1.22– 1.35	9c.	4.65– 4.78	33c.	8.08– 8.21	57c.
1.36– 1.49	10c.	4.79– 4.92	34c.	8.22– 8.35	58c.
1.50– 1.64	11c.	4.93– 5.07	35c.	8.36– 8.49	59c.
1.65– 1.78	12c.	5.08– 5.21	36c.	8.50– 8.64	60c.
1.79– 1.92	13c.	5.22– 5.35	37c.	8.65– 8.78	61c.
1.93– 2.07	14c.	5.36– 5.49	38c.	8.79– 8.92	62c.
2.08– 2.21	15c.	5.50– 5.64	39c.	8.93– 9.07	63c.
2.22– 2.35	16c.	5.65– 5.78	40c.	9.08– 9.21	64c.
2.36– 2.49	17c.	5.79– 5.92	41c.	9.22– 9.35	65c.
2.50– 2.64	18c.	5.93– 6.07	42c.	9.36– 9.49	66c.
2.65– 2.78	19c.	6.08– 6.21	43c.	9.50– 9.64	67c.
2.79– 2.92	20c.	6.22– 6.35	44c.	9.65– 9.78	68c.
2.93– 3.07	21c.	6.36– 6.49	45c.	9.79– 9.92	69c.
3.08– 3.21	22c.	6.50– 6.64	46c.	9.93–10.07	70c.
3.22– 3.35	23c.	6.65– 6.78	47c.		

Purchases in excess of $10.07 are subject to a tax of 7 per cent, calculated to the nearest cent, and one-half cent shall be considered 1 cent.

PROVINCE OF BRITISH COLUMBIA
DEPARTMENT OF FINANCE
CONSUMER TAXATION BRANCH

For 5 days only!
Tues., Mar. 30 to Sat., April 3
A beautiful 8"x10" COLOR PORTRAIT

.99 PER CHILD PLUS **.50** HANDLING PER PORTRAIT

ADULTS and FAMILY PORTRAITS ALSO

1.99 PER ADULT PLUS **.50** HANDLING PER PORTRAIT

- Child age limit — 3 wks. to 14 yrs.
- Limit — 1 offer per person. 2 per family.
- .99 for each child photographed in a group portrait. 1.99 each adult.
- Extra prints available at reasonable prices, such as one 8x10 for 10.95.
- Choose your favourite pose from actual finished portraits — not proofs.
- We use only the finest Kodak Professional Film and materials.
- If you aren't satisfied with these lovely portraits, your money will be refunded.
- A variety of mats and frames also available.

EATON'S

Photographer's Hours: Tues. and Wed., 9:30 a.m. to 5:30 p.m.
Thurs. and Fri., 9:30 a.m. to 8:00 p.m.; Sat., 9:30 a.m. to 5:30 p.m.

3-27

new 24-hour beauty treatment from Orlane

Help improve your skin with the "Integrale" 24-hour beauty treatment from Orlane of Paris. Four new and exciting "Integrale" products that work together all day to help moisturize, soften and protect the most dry and sensitive skin.

A. Day Cream Integrale
Forms an imperceptible, protective barrier against external elements. Perfect makeup base
17.50

B. Night Cream Integrale
Penetrates instantly to help retain skin moisture.
24.00

C. Lotion Integrale
Not a trace of alcohol, only gentle elements to leave skin soft and satiny
14.00

D. Cleansing Cream Integrale
Thoroughly cleanses while helping to preserve the PH and moisture balance of your skin
15.00

Special Value!

With any Orlane purchase of 10.00 or more, you will receive a beauty bonus of ½ oz. Baume a La Gele Royale
Eaton's regular retail price, 15.00

Cosmetics, Dept. 216, Main Floor

Orlane special beauty representative, Rosemary Kelly and our own trained cosmeticians, Sylvia Wilde and Elsie Bateman will be at the Orlane cosmetic counter this week. Come in and make an appointment for a complimentary make-up.

EATON'S

Racers on top in tight race

Canadian Press

It took only a little more than 48 hours for Indianapolis Racers to climb to first place from last place in the cluttered standings of the World Hockey Association's Eastern Division.

A 3-1 Sunday night win over New England Whalers lifted tht Racers into top spot after Friday's 3-2 win over Cleveland Crusaders got them out of the division basement.

Coach Jacques Demers and his Racers can't afford to spend any time celebrating their lofty perch. The standings are so closely bunched that they might find themselves back in last place and out of the playoffs at the end of the schedule.

"We're in first place now and it's going to be hard to get us out of there," said Demers. "With three games left we're not going to blow it.

"We've come a long way over the last couple of months and I'd hate to see it go out the window."

Indianapolis had 72 points after the weekend games, New England 71 and Cleveland and Cincinnati Stingers 69 each. Cleveland has played 75 games, Indianapolis 76 and Cincinnati and New England 77 each.

In Sunday's other games, Calgary Cowboys edged Toronto Toros 5-4, Winnipeg Jets trimmed San Diego Mariners 6-1 and Houston Aeros downed Phoenix Roadrunners 7-4.

Former Whaler Al Karlander scored two goals sandwiched around Brian McDonald's winner for the Racers. Rick Ley scored for the Whalers.

The Toros came up flat for a game they needed to win in their battle to overtake Edmonton Oilers for the final playoff spot in the Canadian Division.

A win over the Cowboys, weary from a Saturday night game in Quebec, would have moved the Toros to within two points of the Oilers with two games in hand.

The Jets snapped a three-game losing streak and moved within one win of clinching first place in the Canadian Division by beating the Mariners.

★ ★ ★

CANADIAN DIVISION

	G	W	L	T	F	A	P
Winnipeg	76	50	25	2	332	239	102
Quebec	76	45	27	4	336	300	94
Calgary	77	39	34	4	296	274	82
Edmonton	78	26	47	5	258	328	57
Toronto	75	24	46	5	318	364	53
x—Ottawa	41	14	26	1	134	172	29

EASTERN DIVISION

Indianapolis	76	33	37	6	235	235	72
New England	77	32	38	7	247	281	71
Cleveland	75	32	38	5	254	265	69
Cincinnati	77	34	42	1	275	325	69

WESTERN DIVISION

Houston	75	49	26	0	313	249	98
Phoenix	77	38	33	6	238	269	82
San Diego	76	34	36	6	293	276	74
y—Minnesota	59	30	25	4	211	212	64

x—disbanded
y—suspended by league

NEXT GAMES: Tonight — San Diego at Houston, Toronto at Calgary, Edmonton at Quebec.

CALGARY (5) — Danny Lawson 2, Gavin Kirk, George Morrison, Paul Terbenche; TORONTO (4) — Paul Henderson 2, Peter Marrin, Jerry Rollins. Attendance: 14,536.

INDIANAPOLIS (3) — A Karlander 2, Brian McDonald; NEW ENGLAND (1) — Rick Ley. Attendance: 9,714.

PHOENIX (4) — Robbie Ftorek, Ron Huston, John Gray, Garry Lariviere; HOUSTON (7) — Marty Howe, Terry Ruskowski 2, Larry Lund, Paul Popiel, Gord Labossiere, Frank Hughes. Attendance: 12,841.

SAN DIEGO (1) — Ray Adduono; WINNIPEG (6) — Bobby Hull 2, Willy Lindstrom, Thommie Bergman, Lyte Moffat, Bill Lesuk. Attendance: 10,130.

Hockey scores

Quebec Major Junior

Quebec 5, Sorel 2.
(Quebec leads best-of-seven quarter-final, 2-1.)

Alberta Junior

Spruce Grove 7, Taber 1.
(First game of best-of-seven final.)

Saskatchewan Junior

Prince Albert 8, Weyburn 3.
(Prince Albert leads best-of-seven

SUNDAY

AMERICAN LEAGUE

Richmond 6, Hershey 6.
New Haven 4, Baltimore 1.
Nova Scotia 2, Providence 2.
Rochester 6, Springfield 0.

CENTRAL LEAGUE

Oklahoma City 0, Dallas 0.

INTERNATIONAL LEAGUE

Dayton 5, Fort Wayne 3.
Flint 7, Port Huron 3.
Toledo 5, Kalamazoo 2.
Saginaw 4, Muskegon 2.

QUEBEC MAJOR JUNIOR

Hull 7, Sherbrooke 5. (Best-of-seven quarter-final tied 1-1).
Trois Rivieres 12, Chicoutimi 2. (Trois-Rivieres elads best-of-seven quarter-final 2-0).

ONTARIO MAJOR JUNIOR

Ottawa 5, Kingston 4. (Ottawa leads divisional eight-point semi-final 5-3).
Sudbury 11, Sault Ste. Marie 2. (Sudbury leads divisional eight-point semi-final 4-2).
Hamilton 7, Kitchener 3. (Hamilton leads divisional eight-point semi-final 6-0).

MANITOBA JUNIOR

Selkirk 10, West Kilonan 7. (Selkirk leads best-of-seven semi-final 1-0).

SASKATCHEWAN JUNIOR

Prince Albert 9, Weyburn 1 (Prince Albert leads best-of-seven final 1-0).

City midgets lose twice

QUESNEL — Oak Bay Henderson Realty, the Vancouver Island representatives in the B.C. midget hockey finals, had a rough opening day, losing 8-1 to North Kamloops and 6-3 to Quesnel in the eight-team round-robin tournament on Monday.

An Act upsets Santa Anita favorite

UPI—AP

ARCADIA, Calif — An Act withstood the closing bid of longshot Double Discount on Sunday to win the $157,700 Santa Anita Derby as the 7-5 favorite Telly's Pop ran out of the money.

An Act, making his bid to go to the Kentucky Derby, went the 1⅛ miles with Lafit Pincay Jr. up in 1:48 to beat Double Discount by a neck.

Double Discount, a 45-to-1 shot, set the early pace, then gave way to An Act on the backstretch but came on under the urging of jockey Fernacdo Toro to rally in the stretch drive.

An Act was bet down to the second choice at 2-to-1 by the crowd of 52,000 at Santa Anita as the nine entries, all weighted at 120 pounds, raced over a fast track.

Life's Hope was third. June's Blaze, owned by Mrs. June Sifton of Winnipeg, finished fourth.

First Race —
Cowboy Bob
(R. C. Smith) $112.80 $27.40 $11.00
Hard At It (S. Hawley) 4.80 4.00
Mac N' Water (R. Ramirez) 17.00
No scratcher. Time—1:11.

Second Race —
El Rayo
(L. Pincay Jr.) $3.40 $2.80 $2.40
Delta Junction
(S. Hawley) 3.30 3.00
Madera Moon (O. Vergara) 4.20
Scratched — Mister Max. Time — 1:42 4-5.
Daily Double paid $309.60.

Third Race —
Hidden World
(F. Toro) $9.20 $4.40 $3.40
Salad Sam (O. Vergara) 9.20 7.00
The Lighthorse (L. Pincay Jr.) 4.80
No scratches. Time — 1:11 1-5.

Fourth Race —
Romeo
(O. Vergara) $22.80 $7.00 $3.80
Alphy Boy (F. Toro) 4.20 2.80
Gas Energy (W. Shoemaker) 2.80
Scratched — Gold Account, Bronze Tobin. Time. 1:50.

Fifth Race —
Golden Doc Ray
(F. Olivares) $20.00 $5.40 $4.20
a—Royal Derby II
(W. Shoemaker) 3.20 2.60
Methdloxya (K. Skinner) 5.40
a—Entry with El Rey.
No scratches. Time — 1:48 1-5.
Exacta ($5) paid $114.00.

Sixth Race —
Rue de Rivoli
(S. Hawley) $7.20 $3.60 $2.60
Redman's Game
(F. Olivares) 4.20 2.60
Power of Light (F. Toro) 2.60
No scratches. Time — 1:42 3-5.

Seventh Race —
Rending Away
(S. Hawley) $7.60 $3.20 $2.60
Uniformity
(W. Shoemaker) 2.80 2.40
Chindo (F. Alvarez) 3.80
No scratches. Time — 1:13 3-5.
Exacta ($5) paid $41.50.

Eight Race —
An Act
(L. Pincay Jr.) $6.20 $5.00 $4.60
Double Discount
(F. Toro) 25.00 11.40
Life's Hope (A. Cordero Jr.) 7.00
No scratches. Time — 1:48.

Ninth Race —
Docanifa
(F. Olivares) $10.20 $5.60 $4.80
Fleetgrounded
(L. Pincay Jr.) 5.20 3.60
Trust Up (F. Mena) 6.80
No scratches. Time — 1:42 1-5.
Exacta ($5) paid $116.50.
Attendance: 52,795. Track handle: $5,995,072.

ENJOY CANOEING
Starts April 3
Beginners, 10 a.m. Elk Lake
Intermed. 7:30 a.m. 'Y' Pool
3-30 YM-YWCA — 386-7511

EATON'S downtown

BUYLINE 388-4373. Store Information 382-7141. Store Hours Daily: 9:30 a.m. to 5:30 p.m. Thursday and Friday 9:30 a.m. to 9:00 p.m.

Growing up with pets and fun and Buster Brown. It's a tradition at Eaton's.

A first puppy. A frog in the pocket. The little white kitten with the brown-tipped tail brought home one day. The first pony ride. Pets have always been a happy part in a child's life. And so is Buster Brown. Durable, stylish and comfortable Buster Browns for children of all ages and sizes. Eaton's knows. That's why we carry a great collection in our stores. On this page — a sample of Buster Brown Spring '76 line. They're at Eaton's now.

Toddler boys' polyester/cotton overall, sizes 2-4, navy. Patterns. 6.99
Toddler boys' cotton crew T-shirt, sizes 2-6x, red. 3.59
Toddler girls' polyester/cotton jumper, bib front, gingham, sizes 2-4. Harbour blue/white. 5.59
Toddler girls' cotton shirt, sizes 2-4, powder blue. 3.89
Toddler boys' brushed denim boxer jeans, sizes 2-4. Navy. 4.99
Toddler boys' cotton shirt, with Volkswagen print, sizes 2-4. Navy/red. 3.89

Girls' skirt, polyester/cotton, zip front, sizes 3-6x. Harbour blue. 5.59
Girls' cotton print shirt, "hearts and flowers" prints, sizes 3-6x. 5.99
Boys' leisure suit, polyester/cotton sateen, khaki. Includes: **jacket**, sizes 3-4; 5-6; 6-6x 8.99
Also matching **pants**, sizes 3-6x. 6.99
Cotton T-shirt, 3-6x, brown/white stripes. 4.79
Boys' brushed denim jeans, 3-6x, in harbour blue. 7.50
Boys' western print T-shirt, ½ placket, multi-color, sizes 3-6x. 5.99
Girls' leisure suit, polyester/cotton, "Over the Rainbow" print. Includes **jacket** in sizes 3-4; 5-6; 6-6x, 8.50. Also **pants**, sizes 3-6x, 5.99; and **skivvy shirt**, sizes 3-6x, spearmint. 3.59

Children's Wear, Dept. 210, Third Floor

Island
Financial Centre
435 Trunk Road
Ph. 746-6181
Duncan

The Daily Colonist.

Vancouver Island's Leading Newspaper Since 1858

Cloudy, high 8
Weather Details On Page 2

No. 92 – 118th Year | VICTORIA, BRITISH COLUMBIA, TUESDAY, MARCH 30, 1976 | 15c Daily, 30c Sunday

Will Syria act?

Fierce fighting envelops Beirut, country

BEIRUT, Lebanon (UPI) — The fiercest fighting of Lebanon's 11-month-old civil war flared across Beirut and the countryside Monday. Diplomatic sources said there were mounting indications Syria was planning to take "decisive" steps to end the crisis following the breakdown of its mediation attempts.

In Washington, the state department cautioned both Syria and Israel against military intervention in Lebanon. Lebanese sources said they thought the timing of the statement could be "highly significant."

The past 24 hours of fighting in Beirut and the Mt. Lebanon region claimed at least another 100 dead and 200 wounded, raising the toll since April to 15,300 dead and 32,500 wounded.

Leftist forces shelled Christian areas of Beirut with the fiercest artillery barrage of the war and launched another offensive on Christian positions in the downtown commercial sector with tanks and artillery, witnesses said.

In the Mt. Lebanon region, east of the capital, Christian Phalangists recaptured two key towns, repulsed attacks on several others and began massing tanks and troops for a counter-offensive to the leftist drive, witnesses reported.

Lebanese diplomatic sources said leftist leader Kamal Jumblatt's refusal to accept Syria's mediation in the Lebanese crisis had "pushed the Syrians close to taking decisive action of military nature."

They said Syria has been sounding out Western powers over the past 48 hours on the possibility of sending its army

Continued on Page 2

Lockheed will vouch no Canadian bribed

OTTAWA (UPI) — Lockheed Aircraft Corp. has agreed to provide written assurances that no Canadian government official was bribed to secure a $1 billion aircraft contract with Canada.

Defence Minister James Richardson said Monday he had not asked for such assurances.

"Lockheed agreed to put it in the contract that no bribes or improper payments were made to our officials," Richardson said. "I see no reason not to have such assurances."

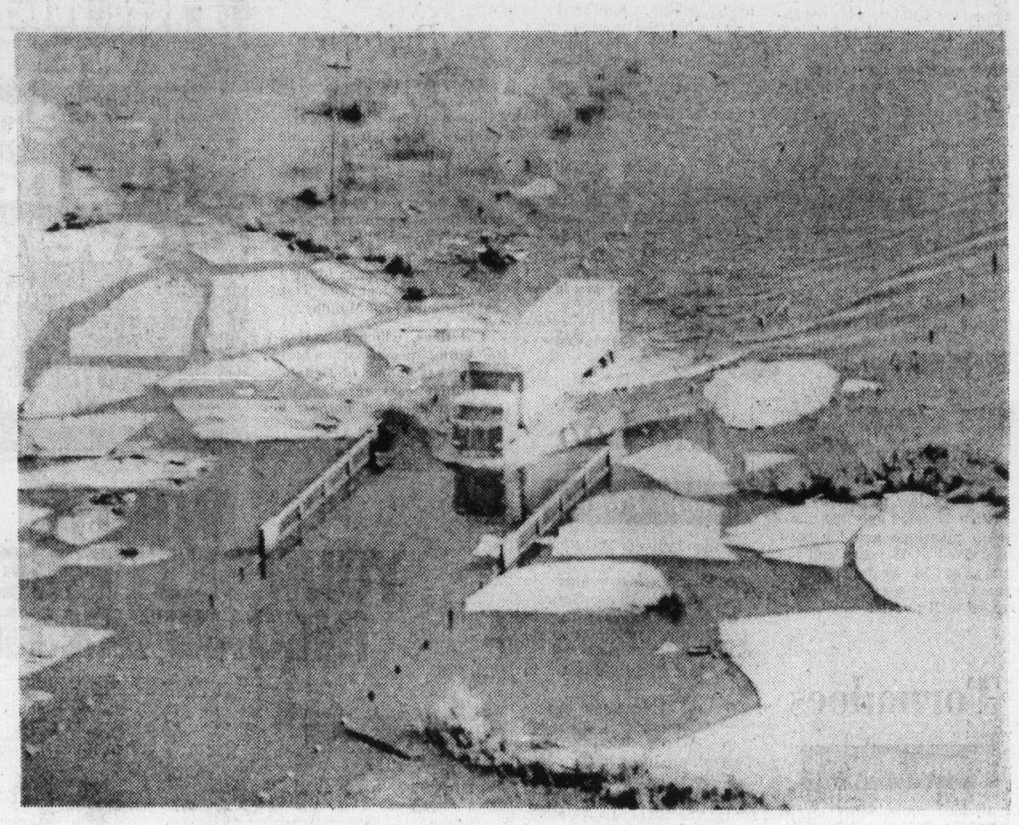

—CP

The wrongs of spring

Joys and woes of spring have come to Ottawa region, bringing heavy flooding in certain areas such as this bridge in North Gower, about 20 miles southwest of Ottawa. Meanwhile, hundreds of homes and businesses near Montreal and Quebec City on Monday continued to be affected by flooding caused by ice jams and spring runoffs, with numerous families temporarily abandoning their homes. In Ottawa region, however, situation appeared to be stabilizing, particularly along Rideau River which earlier had forced evacuation of about 100 people.

Argentine junta defied

Murder of official mars oath-taking

BUENOS AIRES (AP) — Guerrillas assassinated a senior federal police official Monday in defiance of the new military government, hours before Gen. Jorge Videla took the oath of office as Argentina's president.

Videla, 50, is commander of the army and a member of the three-man junta that assumed power last Wednesday after the armed forces overthrew President Isabel Peron in a bloodless coup. The junta designated Videla as president Saturday.

Three persons presumed to be leftist guerrillas made a machine-gun attack on Chief Insp. Guillermo Pavon as he left his suburban home for work Monday morning. Authorities said Pavon died instantly and his chauffeur was seriously wounded. The attackers fled in a pickup truck.

The junta has decreed the death penalty for terrorists and ordered other antiguerrilla measures in an attempt to stop the political violence that reached intensity under the widow of Juan Peron.

Pavon's killing was the first of a high official since the coup, but there have been a number of other political killings involving guerrillas, civilians and police. Security forces reported killing 13 leftist extremists in several operations near the industrial city of Cordoba, 450 miles northwest of Buenos Aires.

During Mrs. Peron's 21-month presidency, the death toll from political violence was estimated at more than 1,700.

In Cordoba, the country's second largest city, authorities announced the detention of seven persons at newsstands where "subversive Marxist" publications were found.

Videla, in an austere 20-minute ceremony in the white salon of the government palace the Pink House, swore "by our Lord God and the Holy Scriptures" to uphold the constitution and the junta's national reorganization decrees. Jorge Maria Allende, president of the Buenos Aires association of notary publics, administered the oath.

Then Videla swore in his eight cabinet ministers, six military men and two civilians.

There were no speeches, applause or traditional embraces in the proceedings.

Among those who attended the ceremony were the two other members of the governing junta, chiefs of the two other branches of the service.

Other members of the ruling junta are the commanders of the navy and air force, Admiral Emilio Massera and Brig. Orlando Agosti.

NDP opposes appointment of Williston

The New Democratic Party served notice Monday that it intended to fight any move to name Ray Williston chairman of the B.C. Railway.

It had been expected that Williston, soon to end a temporary job in New Brunswick, would return to B.C. as the B.C. Rail boss.

But Gary Lauk (NDP—Vancouver Centre) said his party would resist any attempts to bring the former Social Credit lands and forests minister back for the railway job.

"A development railway is a very sensitive corporate structure," Lauk said. "Its financing is not and cannot be the same as other corporations'."

He said there had to be doubts about the appointment of any person who was a director of the railway "when doubtful accounting practices were employed."

In 1973, the provincial comptroller-general reported that BCR auditors had been "unduly restricted" during the previous Socred government. Williston was a director during those times.

In 1974, the auditor of the railway for Social Credit resigned and was suspended by the Institute of Chartered Accountants, and a year later the new auditors reported a loss of $52.7 million over a period of several years.

"In view of the evidence presented, the NDP cannot in all conscience support the appointment of such a man in this delicate position," Lauk said in a press release.

Tornadoes wrack states

CABOT, Ark. (UPI) — A massive tornado cut a 200-yard swath through the downtown business district of this central Arkansas city Monday, killing at least 10 persons, the Arkansas state police said.

Another tornado killed a man at Drasco in Cleburne County. The victim was identified as a 67-year-old man who was alone inside his house when it collapsed.

Governor David Pryor ordered the Arkansas national guard to assist at Cabot.

Reports of the number of persons injured varied. The national weather service said as many as 150 may have been hurt. Police said all

Continued on Page 2

George Burns won, too

Cuckoo takes top five at annual Oscar night

HOLLYWOOD (UPI) — The film One Flew Over the Cuckoo's Nest made a clean sweep of the top five Oscars and emerged as best film of the year in the 48th annual Academy Award ceremonies Monday.

Jack Nicholson and Louise Fletcher, stars of the movie that depicts life inside an insane asylum, won the awards as best actor and actress. Czechoslovak-born Milos Forman was named best director and Lawrence Hauben and Bo Goldman won the Oscar for best screenplay adapted from another medium.

Comedian George Burns received the award for best supporting actor in the Sunshine Boys, the story of two old Vaudeville stars trying to make a comeback.

In his acceptance speech he said he had last made a film 37 years ago and added: "I want you all to know I've decided I'm going to make a picture every 37 years."

Lee Grant won best supporting actress for her role as one of Warren Beatty's playmates in the sexual comedy Shampoo.

Frank Pierson won for the best original screenplay in Dog Day Afternoon.

The Soviet film, Dersu Uzala, was named best foreign language film of the year.

Nicholson was the heavy favorite to win in his fifth try for an Oscar. He was greeted by screaming fans who pelted him with roses when he arrived at the 48th annual ceremonies at the Los Angeles Music Centre.

Elizabeth Taylor, all cleavage and red flowing gown, attracted the most attention among the early arrivals who would participate in the nationally televised ceremonies.

Nicholson
. . . fifth try

Fletcher
. . . sign of thanks

Ann-Margret, a nominee for best actress, arrived in a white-dress cut to the waist, rivaling Angie Dickinson in a see-through sequin dress which also made a great show of decolletage in the cool evening air.

Liveried chauffeurs at the wheels of luxury sedans deposited star after star, including presenters O. J. Simpson, who was to announce the winner of the best picture award, Jennifer O'Neill, Charlton Heston, Audrey Hepburn, Margaux Hemingway, Art Carney, and Charles Bronson.

Other awards:

● Special award for visual

Continued on Page 2

Inside

Canada House door narrows —Page 3

Opposition blasts 'insulting' speech —Page 6

B.C. 'fostering' party lines —Page 19

Victorians face 20% tax increase —Page 30

Richard Arlen dead at 75 —Page 31

Background	5
Bridge	22
Classified	20-28
Comics	32
Crossword	25
Editorial	4
Entertainment	31
Family	16, 17
Finance	8-10
Marine calendar	19
Names in the news	33
Provincial court	7
Sports	11-14
Television	21

BCR continues startup troubles

VANCOUVER (CP) — The B.C. Railway ran into difficulties Monday in attempts to resume operation following a 25-day strike by the Teamsters.

A fire wiped out a bridge near Lillooet, halting operations in the southern section of the railway, and operations in the north were tied up by a refusal of trainmen of the United Transportation Union to return to their jobs.

The railway had just begun to resume operations after the Teamsters lifted picket lines late Friday following an agreement to settle their dispute by binding arbitration.

A company spokesman said an investigation had been launched into the cause of the bridge fire, which occurred just after the first train crossed it since March 2.

It is not known how long operations will be held up due to the fire. Engineers went to the scene Monday afternoon. A company spokesman said the 113-foot span was due for renewal, and a prefabricated span was ready.

The span was destroyed and company spokesman Gordon Ritchie said all passenger service, which was to have resumed Wednesday, now is suspended until that bridge is completed.

In the interim, B.C. Rail traffic will continue between North Vancouver and Lillooet. Prince George traffic will be handled by the CNR.

The UTU work stoppage followed a vote Sunday by about 90 members of Local 1923 in Prince George. They unanimously agreed to ask their negotiating committee to serve 72-hour strike notice on the railway.

Noel Hubbard, local spokesman, said the vote was prompted by the decision to submit the Teamster dispute to binding arbitration.

"There's no way we feel we should be forced into third-

Continued on Page 2

Italy jails ex-security chief for helping bomber escape

CATANZARO, Italy (UPI) — Investigators Monday jailed Italy's former chief of internal security and his top lieutenant on charges of helping a neo-fascist suspect in the country's worst postwar bombing case to flee the country.

National police arrested Gen. Gianadelio Maletti, 54, and Capt. Antonio la Bruna, 42, at their Rome homes late Sunday night and drove them to this southern city where the bombing case was moved for trial.

The arrest warrants said Maletti and la Bruna supplied Marco Pozzan with a passport and helped him flee to Spain to avoid prosecution for a 1969 bank bombing in Milan that killed 16 persons and injured 87. It was the worst in Italy since the Second World War.

Maletti, who came here voluntarily for questioning Saturday, told investigators Pozzan had contacted the defence information service under a false name and offered to provide information in Spain about an abortive right-wing coup allegedly masterminded by the late Prince Junio Valerio Borghese in 1970 from exile in Spain.

Investigators said details of Pozzan's flight with the help of the officials came to light in a letter the fugitive wrote last month to a fellow defendant, Giovanni Ventura, in the Bari prison.

Big '.9s' on gasoline signs

The provincial government will probably introduce legislation at the next session of the Legislature to require service stations to use standard-size numerals on signs advertising gasoline prices.

Consumer Services Minister Rafe Mair was commenting Monday night on Alberta's crackdown on the small-print ".9" after the decimal point in gas price signs.

Alberta's Unfair Trade Practices Act, which became effective Jan. 1, requires that equal display or prominence be given to the total price of an item as to partial price.

In Victoria, Mair said the subject had been considered here for some time. The department had even thought of laying charges under the Fair Trade Practice Act, in that the small figure might be deceptive, but had decided against charges as being too difficult to prove in court.

He said the department was moving to the next stage — legislation requiring numerals of standard size. This would not be introduced at this session, but probably the next one.

Mair praised the Alberta requirement as "long overdue."

Seven detained in kidnap case

TROIS-RIVIERES, Que. (CP) — Seven people, including four minors, have been detained by police in connection with the kidnapping of a 15-year-old girl who was found following payment of $6,000 ransom Monday.

Truck firms want binding arbitration

Negotiators for Transport Labor Relations, representing 97 trucking companies in B.C., Monday asked Labor Minister Allan Williams to submit the Teamster Union dispute to binding arbitration.

Talks between the Teamsters and TLR were suspended Sunday and no date has been set for a resumption as the strike-lockout that has shut down almost all truck transport in the province entered its second week.

Irv Froese, spokesman for TLR, said the companies had rejected any further talks with the Teamsters for the time being.

He said the union had become inflexible on the issue of its demand for a $1.40-an-hour increase in a one-year contract.

The increase would give the 4,500 workers involved wage parity with their counterparts in long-distance freight handling.

Froese said the strike-lockout had turned into a political issue.

Senator Ed Lawson,

Continued on Page 2

ANDY CAPP

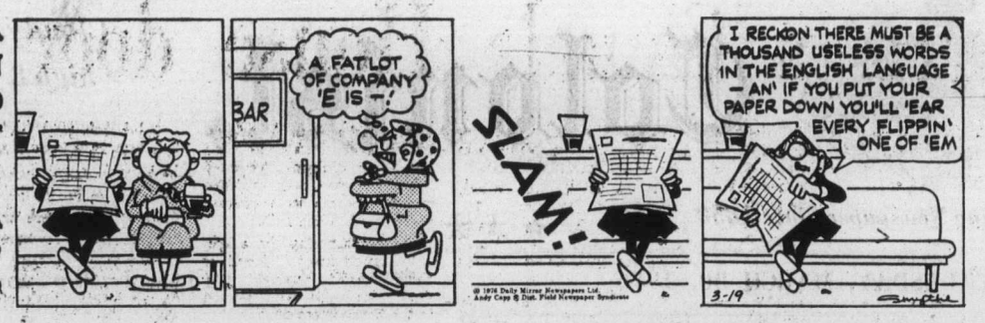

Beirut battles

From Page 1

into Lebanon to restore order by force.

Jumblatt came to Beirut from his Mt. Lebanon stronghold of Aley, where he has been directing the fighting, to confer for the third time in two days with Palestinian guerrilla leader Yasser Arafat, political sources said.

They said Arafat, the go-between in Syria's contacts with Jumblatt, urged the leftist leader to accept an "immediate freeze of military operations or the Syrians may escalate them."

Jordanian Ambassador Walid Salah told reporters King Hussein's current visit to the United States will "be decisive . . . in settling some issues related to the Middle East, including the Lebanese crisis."

Hussein has been in close contact with Syrian President Hafez Assad on the Lebanese crisis and will consult with President Ford on "aspects of it," he said.

Lebanese government sources said they did not think the Syrians would resort to military steps until after Hussein meets with Ford today. In the meantime, the Syrians, through Arafat, pressured Jumblatt tro accept a truce or at least scale down the leftist offensive until one can be worked out, they said.

"No one, least of all the Syrians, wants to invade but they are prepared to do it if the situation continues sliding out of hand," the sources said.

But the fighting showed no sings of subsiding. Moslem forces in uptown Beirut shelled Christian positions in eastern Ashrafiyeh with heavy artillery and mortar fire while their ground forces pushed past the smouldering hulk of the Hilton Hotel captured Sunday, and drove to within less than a mile of the Phalangist central headquarters in downtown Beirut.

BCR still troubled

From Page 1

party binding arbitration," Hubbard said.

The UTU is one of three B.C. Rail unions, besides the Teamsters, without contracts. All three have been invited into the arbitration to settle their outstanding disputes.

UTU spokesman Glen Bowles said representatives of the union would meet today with Labor Minister Allan Williams to discuss the binding arbitration.

Dave Siefert, UTU Local 1778 spokesman, said a meeting of the general committee was also scheduled today to discuss the problem.

He said the Prince George vote occurred when union members were discussing whether or not to return to work and the issue "got out of hand."

He said that under the collective agreement, BCR was supposed to allow for a 15-day return-to-work period. Usually workers were notified by registered mail, but in this case, the company was just telephoning them, he said.

Hubbard said the workers were fed up and planned to take the full 15 days to return to work.

Both Hubbard and Siefert agreed the UTU was willing to submit its demand — for daily overtime payment — to binding arbitration.

Trucking dispute

From Page 1

Teamster Canadian director, said in Vancouver Monday that no request for binding arbitration had been put to the union.

"Maybe the minister is prepared to listen to the employers, but there's nothing for us to consider," he said.

Lawson criticized company negotiators for seeking binding arbitration without first asking the union bargainers.

"We sit with them for three days, and common courtesy would have demanded that they should have made the proposal to the people they wanted bound by it," he said.

"We were bargaining in good faith, and if the employers had any such proposal they should have put it to us instead of skulking around behind our backs."

Easier divorce, too

Hindu girls to get right to nullify child marriages

NEW DELHI, India (UPI) — Hindu girls, forced into child marriages by their families, soon will be able to renounce their husbands whether the union was consummated or not, under a government-sponsored bill submitted to the upper house of parliament Monday.

The bill would amend India's marriage laws to give child brides the option of nullifying their marriages once they reach 18, the age of consent.

The proposed bill also provides for easier divorce procedures for Hindus, who constitute 80 per cent of India's 600 million people. The Hindu divorce process now takes as long as three years to complete.

India's two main religous minorities, Moslems and Christians, have their own divorce laws which New Delhi considers too sensitive for government meddling.

Hindu society knew no divorce before the Hindu marriage act was passed, 20 years ago.

Monday's bill is aimed at freeing girls from unwanted wedlock forced on them by their parents before they were 18 years old.

In India, more than 90 per cent of marriages are arranged by parents or guardians and the bride meets her groom for the first time at the ceremony.

Under a law passed by the British 40 years ago, the minimum marriage age for boys was fixed at 19 years and for girls at 16 years. Several years later the ages were upped to 21 and 18.

Use arms against Rhodesia

LUSAKA (AP) — Zambian President Kenneth Kaunda called on Britain on Monday to use military force to overthrow the white minority government of Rhodesia and install a multiracial committee in its place.

His proposed committee would set up elections within a year "held under universal suffrage of one man, one vote," Kaunda said.

"Genuine intervention by the British is the best thing. It would save lives and bring the war to a quicker end," he said.

Rhodesian forces are fighting an estimated 700 black guerrillas already in the country. Another 5,000 guerrillas, armed with Soviet-supplied weapons, are reported training across the border in Mozambique.

Eleven killed in bus crash

From Page 1

CARACAS (Reuter) — Eleven people were killed and 30 hurt when a bus crowded with passengers crashed over a precipice after colliding with a truck near the Venezuelan capital Monday, police said.

Tornadoes

From Page 1

available ambulances were called to Cabot to help with the injured.

Pryor ordered 60 national guardsmen to Cabot, a city of 3,571 persons 20 miles northeast of Little Rock, to provide medical assistance and to protect stores from looting.

Reports from Cabot said the downtown area was flattened. Telephone lines were down and communication was difficult.

"We saw that funnel cloud and went for cover," said Marvin Zipfel, owner of an auto parts store. "It's bad. There's nobody hurt here, thank God."

Arkansas Power and Light Co. said high-tension power lines between Cabot and Ward and between Cabot and Jacksonville were down.

Another tornado swooped into the small central Mississippi town of Canton Monday, killing three persons and injuring more than 150 others.

The weather service also reported tornadoes Monday afternoon north of Little Rock air force base and near Beebe, 10 miles east of Cabot, and Devals Bluff in eastern Arkansas, and in Craighead County in northeast Arkansas.

A 'little spank' from Socreds?

MLAs kept in house

Opposition and government members in the Legislature were still bewildered late Monday night by government manoeuvering in the house.

At stake, so the government said, was the British Columbia Deficit Payment Act, officially known as Bill 3 and designated to give the government the authority to borrow up to $400 million.

Premier Bennett said outside the house the bill must be passed before Wednesday midnight, the end of the current fiscal year.

The Opposition says this is nonsense, that the bill is merely to authorize borrowing and can be passed at any time in the next week or so. The Opposition says there is a great difference between a borrowing bill and interim supply, a device used when the government must have ready cash to meet commitments.

Neither side, including party whips, appeared to know what the government's intention was a few minutes before 6 p.m., normal Monday adjournment time.

At 6, Provincial Secretary Grace McCarthy rose to adjourn the house — but only until 8 p.m.

That move brought an instant protest from New Democratic Party whip Dennis Cocke, who said he had talked to George Mussallem, Social Credit whip, at 5:45 p.m., and had received no indication that a night session was in the offing.

When the house reassembled at 8, Progressive Conservative Scott Wallace finished the speech he was giving at the time of adjournment on the budget debate.

At approximately 8:45, Wallace sat down and Finance Minister Evan Wolfe took the floor.

In introducing Bill 3 for second reading and debate, he said, to laughter and jeers from the Opposition, it was a non-controversial bill deserving unanimous support. And he said the $400 million was required to enable the government to meet outstanding debts at the fiscal year end.

Immediately after that brief introduction, NDP finance critic David Stupich moved adjournment of the house until today.

Wallace said following the adjournment that he was still confused by it all. "I can't understand why they wanted to bring us back just to get the bill on the floor," he said. "Unless there are some reasons we don't yet know about."

Whatever the reasons, Bennett wasn't prepared to let Wolfe explain them. In a corridor huddle, as Wolfe was telling the press that the bill should be passed as soon as possible but that it was not absolutely essential that it be passed by midnight Wednesday, Bennett walked over, took Wolfe by the arm, and saying, "Peace and love," walked him away from the press.

Liberal Gordon Gibson says he believes the government wants the bill through by Wednesday night to make the deficit figures in its budget stand up to close scrutiny.

But maybe Gary Lauk (NDP—Vancouver Centre) summed it up more accurately as the house was rising around 9 p.m. "Is this a little spank, Grace?" he called across the floor to Mrs. McCarthy. "Is that what it is — a little spank?"

A year ago on Academy Award night, the Social Credit party, then in opposition, scheduled a dinner honoring the press gallery. The NDP called a night session and the dinner was cancelled, but the Socreds still had to pay the bill—$300.

Fleas infest Britain

LONDON (Reuter) — Britain's flea population has jumped in the last quarter-century, especially in homes with central heating and plush carpets.

The houses of the wealthy, with their warm rooms and thick carpets, make ideal breeding grounds for fleas, John Maunder of London's School of Hygiene and Tropical Medicine said Monday.

Cat fleas, which only resort to biting people when they cannot get at one of Britain's 20 million cats or dogs, now infest millions of homes, he said.

Cuckoo

From Page 1

and sound effects The Hindenburg.

- Best achievements in short animated films: Great.
- Best achievements in short live action films: Angel and Big Joe.
- Best achievement in sound: Jaws.
- Best achievement in feature documentary films: The Man Who Skied Down Everest, produced in Canada.
- Best achievement in short subject documentary films: The End of the Game.
- Best achievement in art direction: Barry Lyndon.
- Best achievement in costume design: Barry Lyndon.
- Best achievement in cinematography: Barry Lyndon.
- Best original dramatic score: Jaws.
- Best scoring adaptation: Barry Lyndon.
- Best achievement in film editing: Jaws.
- Best foreign film: Dersu Uzala, Soviet Union.
- Best original song: I'm Easy, from Nashville.

CARBIDE-TIPPED
SAW BLADES
IN STOCK
LAST 20 TIMES LONGER!

6½"x8T	8.98	9"x40T	77.95
6½"x20T	17.98	9"x60T	87.36
7¼"x8T	8.98	10"x28T	29.98
7¼"x24T	19.95	10"x24T	59.64
8"x8T	9.98	10"x50T	86.07
8"x26T	20.98	10"x60T	98.28
8"x40T	73.19	10"x80T	110.88
8"x60T	88.48	12"x30T	68.32
9"x28T	29.98	12"x80T	118.72

ISLAND SAW CO.
617 CHATHAM ST. 385-5500
1 Block East of Cap. Iron
Between Douglas and Government

Her Majesty's wedding receptions live happily ever after.
For a memorable wedding reception, call Gloria Stewart, 384-8111, Local 7705.
THE EMPRESS
CP Hotels

WHO IS YOUR BEST FRIEND AT INCOME TAX TIME?

Your 1975 Income Tax Guide. Follow your guide carefully. It will take you, step by step, through your tax return.

It explains items of income such as family allowance payments, deductions like the interest and dividend income deduction and the tax-saving benefit from a transfer of certain deductions between spouses.

It's packed with good advice to make your job easier.

But, if you should have a problem you think your Tax Guide can't solve, call your District Taxation Office listed on the back of your guide.

You have friends there as well.

Revenue Canada Taxation — Revenu Canada Impôt
Hon. Bud Cullen Minister — L'hon. Bud Cullen Ministre

Your Good Health

Dear Dr. Thosteson: I am a girl, 15, 5-foot-2, and I weigh 115 pounds. Often I have noticed that about two hours after eating I get very shaky.

Right now I am on a low-carbohydrate diet, so I eat mostly fruits, vegetables and meat. My mother has low blood sugar, and she says possibly I may have it, too.

When I get shaky, she makes me eat something with a lot of protein in it. This usually helps, but I don't like eating when I'm not hungry. What do you think about this? Also, two years ago I had iron deficiency anemia — **D.S.M.**

You could have what is called "reactive hypoglycemia." This could be verified by a sugar tolerance test. Also, your blood count should be checked again for anemia.

Your mother is wise. The keynote in dietary treatment for low blood sugar (hypoglycemia) is a high protein intake.

You say that when you don't feel hungry you just don't eat. This is natural, but you should realize as well that another aspect of dietary treatment in hypoglycemia is regular food intake.

This may require as many as four, even six, smaller portion meals a day.

I cannot tell from your letter whether you are presently dieting to lose weight. If so, you should discontinue that. From your weight and height statistics you don't appear to need that anyway.

The Weather

March 30, 1976

Cloudy with a few showers; winds brisk westerly. Monday's precipitation 1.3 mm. sunshine nil. Recorded high and low at Victoria, 8 and 4. Today's forecast high and low, 8 and 3. Today's sunrise 5:56, sunset 6:41; moonrise 5:41 a.m., moonset 7:07 p.m. Wednesday outlook: Mostly sunny.

East coast of Vancouver Island — Cloudy with showers; winds brisk southwesterly. Monday's precipitation 1.5 mm. Recorded high and low at Nanaimo, 8 and 3. Forecast high and low, 7 and 2. Wednesday outlook: Cloudy with periods of rain.

West Coast of Vancouver Island — Cloudy with showers, occasionally mixed with snow; winds brisk westerly. Forecast high and low at Tofino, 7 and 2. Wednesday outlook: Mainly sunny.

North Coast — Cloudy with showers. Highs 3 to 5, lows near zero. Wednesday outlook: Cloudy with a few showers.

Extended Outlook, Thursday through Saturday — Unsettled, with a little light rain at times. Highs — 8-10, lows 4-6.

READINGS

	Max.	Min.	Precip.
St. John's	11	5	—
Halifax	6	—1	2.8
Fredericton	5	3	—
Charlottetown	1	—3	—
Montreal	7	—4	—
Ottawa	8	—4	—
Toronto	7	—3	—
North Bay	9	—4	—
Thunder Bay	3	0	5.1
Kenora	7	1	.3
Churchill	—9	—10	—
The Pas	6	—6	—
Winnipeg	6	—3	—
Brandon	4	—9	—
Regina	4	—9	—
Saskatoon	5	—7	—
Prince Albert	6	—10	—
N. Battleford	5	—9	—
Swift Current	7	—4	—
Medicine Hat	9	—6	—
Lethbridge	9	—7	—
Edmonton	5	—6	—
Cranbrook	7	—4	—
Castlegar	10	—5	—
Penticton	8	—4	—
Revelstoke	5	—5	—
Princeton	5	—7	1.5
Vancouver	7	3	1.3
Prince Rupert	6	0	22.4
Terrace	1	—1	33.0
Stewart	2	0	21.8
Port Hardy	7	2	5.3
Tofino	6	2	15.2
Comox	7	4	.8
Prince George	4	—5	3.8
Williams Lake	5	—8	1.3
Puntzi Mntn.	11	—5	2.5
Germansen Lndg.	2	—7	2.5
Mackenzie	0	—10	—
Blue River	2	—9	1.3
Kamloops	12	—4	—
Dawson City	—3	—22	—
Whitehorse	—3	—10	—
Dease Lake	1	—6	.3
Fort Nelson	5	—9	—
Fort St. John	2	—4	.3
Peace River	4	—8	—
Yellowknife	—1	—16	—
Inuvik	—19	—28	.3
Seattle	10	2	—
Spokane	8	—3	—
Portland	14	3	—
San Francisco	19	5	—
Los Angeles	19	10	—
Phoenix	21	13	—
Chicago	16	10	—
New York	16	4	—
Miami	28	19	—

TIDES AT VICTORIA HARBOR
(Tides listed are Pacific Standard Time)

	Time H.M.	Ht. Ft.	Time H.M.	Ht. Ft.	Time H.M.	Ht. Ft.	Time H.M.	Ht. Ft.
29	02.15	7.8	08.25	4.8	14.25	7.1	20.05	4.9
30	02.25	7.9	08.55	4.2	15.10	7.1	20.40	5.4
31	02.45	8.0	09.20	3.6	16.00	7.1	21.10	5.8

TIDES AT SOOKE

	Time H.M.	Ht. Ft.	Time H.M.	Ht. Ft.	Time H.M.	Ht. Ft.	Time H.M.	Ht. Ft.
29	01.05	8.2	07.25	4.5	13.20	7.5	19.25	4.7
30	01.20	8.4	08.10	3.9	14.10	7.4	19.55	5.1
31	01.45	8.5	08.50	3.5	15.00	7.3	20.10	5.5

	Time H.M.	Ht. Ft.	Time H.M.	Ht. Ft.	Time H.M.	Ht. Ft.	Time H.M.	Ht. Ft.
29	04.10	9.9	10.25	5.1	16.45	9.1	22.15	5.7
30	04.30	9.8	10.45	4.4	17.30	9.2	22.55	6.2
31	04.55	9.8	11.20	3.9	18.15	9.4	23.15	6.6

How do you like your Canadian?

Very Mild thankyou.

Melchers
Truly Canadian since 1898.

Cougars outscore Pats, clubs play again tonight

By STAN COOPER

Victoria Cougars should be adjusted to their latest change in coaches when they meet Regina Pats tonight in the second game of their Western Canada Hockey League playoff series.

Owner-manager Pat Ginnell, who took over the coaching reins for Sunday's 3-1 victory in the opening game of the eight-point series, will handle the team for the remainder of the playoffs.

And Cliff Lennartz, who coached the Cougars for the last five weeks with considerable success, will remain as an assistant to Ginnell, and will help out at practices and as a spotter during games.

Lennartz took over the club Feb. 25 in Edmonton and the team won nine of 14 games, including eight of the last 10. He was asked to fill the position when Ginnell voluntarily stepped down following a stormy incident in Saskatoon, Feb. 20, after which three players were charged with assault causing bodily harm.

Cougars appeared tight in the first 40 minutes Sunday and didn't take control of the game until early in the third period against the hardskating Pats. Powerplay goals by Al Hill, on a fine individual move, and captain Jim Gustafson broke things open for the Cougars, who finished fifth in the over-all points race and drew the 10th-place Pats as opponents.

Gustafson had opened the scoring in the first period and Drew Callander scored for the Pats during a shorthanded situation in the middle 20 minutes.

Goalkeeper Murray Bannerman was particularly sharp for the Cougars, making 15 of his 37 saves in the opening period. Kerry Nisbet had 28 saves for Regina.

Cougars will have 18 players in the lineup for the 8 p.m. game, the most players since the Saskatoon affair. Winger Archie Henderson will rejoin the team tonight after serving a five-game suspension for a match penalty, assessed here March 20.

Greg Tebbutt, who returned to the lineup Sunday after serving a 16-game suspension for his part in the Feb. 20 incident, saw some action on the blueline, and also drew two minor penalties.

Following tonight's game, the series shifts to Regina for games Wednesday, Friday, and if necessary, Saturday. Should additional games be necessary, they will be played here April 4-6.

The winner of the series advances to the quarter-final against the winner of the Medicine Hat-Edmonton series.

In a first-round playoff which started Monday, Kamloops Chiefs scored a 4-2 win over the visiting Winnipeg Clubs. The Winnipeg-Kamloops series will continue tonight and the Edmonton-Medicine Hat series will start in Medicine Hat tonight.

REGINA 1, VICTORIA 3

First Period

1. Victoria, Gustafson (1) (Fraser, Durston) 10:53.
Penalties — Wirachowsky (R) (minor and maior) and Hill (V) (major and misconduct) 5:53, Tidball (R) 15:02.

Second Period

2. Regina Callander (minor) 4:52.
Penalties — Wappel (R) 3:31, Tebbutt (V) 6:22, Hill (V) 11:49, Gloeckner (V) 14:17, Gustafson (V) 15:54.

Third Period

3. Victoria, Hill (1) (McDill, Williams) 6.35.
4. Victoria, Gustafson (2) (Williams, Hill) 14:28.
Penalties — Wappel (R) 4:36, Festerling (R) 12:30, Tebbutt (V) 19:46.

Stops by:

Bannerman (V)	15	8	14	—37
Nisbet (R)	5	9	14	—28

Attendance: 2,175.

WINNIPEG (2) — Ray Mawhinney, Gerry Pion. KAMLOOPS (4) — Darry Ferner, Reg Kerr, Larry Lestander, Don Moores. Attendance: 2024.

FINAL STANDINGS
EASTERN DIVISION

	GWLT	F	A	P
Saskatoon	72 43 19 10	390	269	96
Brandon	72 34 30 8	341	303	76
Lethbridge	72 28 35 9	293	352	65
Winnipeg	72 27 39 6	302	378	60
Regina	72 22 42 8	278	347	52
Flin Flon	72 18 44 10	279	441	46

WESTERN DIVISION

	GWLT	F	A	P
New Westminster	72 54 14 4	463	247	112
Medicine Hat	72 38 24 10	379	306	86
Kamloops	72 40 26 6	365	285	86
Victoria	72 38 28 7	343	320	81
Edmonton	72 25 42 5	312	400	55
Calgary	72 22 45 5	284	381	49

Sport today

HOCKEY

8 p.m. — Second game, first-round Western Canada League playoffs, Victoria Cougars vs. Regina Pats, Memorial Arena.

Cents replace Olmstead

Bruins, Tigers brawl

A third-period brawl in a Western Canada Hockey League game in Vancouver Sunday which resulted in 12 major penalties, two misconducts and eight game misconducts will be investigated and a decision on disciplinary measures announced in the next day or two, president Ed Chynoweth said Monday.

The brawl broke out at 15:11 in a game between Medicine Hat Tigers and New Westminster Bruins which the Bruins eventually won 5-4. During the fracas Don Murdoch of the Tigers was knocked into a semi-conscious state and later required eight stitches to close a cut under his left eye.

Coach Jack Shupe of Medicine Hat pulled his team off the ice for 15 minutes following the melee.

Chynoweth said he is studying a referee's report on the incident, which began when Medicine Hat goaltender Ken Holland was given a slashing penalty. Holland wrestled briefly with New Westminster captain Clayton Pachal and further fights began when Murdoch came off the bench.

Many of the 9654 fans — largest crowd ever to see a junior hockey game on the Lower Mainland — left the Pacific Coliseum before order was restored.

Bruin coach Ernie McLean said the brawl "will be our fault, no matter what happens."

The Bruins were also involved in a controversial incident Feb. 4 in New Westminster against Winnipeg Clubs. McLean was suspended for five games and Bruin-winger Alan Fleck for 10 games by Chynoweth.

In the only other Sunday game, Calgary Centennials closed out a mediocre season by posting an 8-4 win over the visiting Edmonton Oil Kings.

The win was the first for Calgary coach Fred Hilts, who took over from former National Hockey League star Bert Olmstead for the last two games of the season.

Hilts, who coached The Pass Red Devils of the Alberta Junior Hockey League this season, was brought in by general-manager Jack Tenrant after Olmstead left the club following a disagreement over players.

Olmstead replaced Dave Amadio in January.

In other developments Monday, league scoring statistics showed Bernie Federko of Saskatoon Blades won individual honors with 72 goals and a league-record 187 points, 19 more than the previous points record set by Bobby Clarke of the 1967-68 Flin Flon Bombers.

SCORING LEADERS

	G	A	Pts.
Federko, Sktn	72	115	187
Carroll, MH	60	109	169
Murdoch, MH	88	77	165
B. Chapman, Sktn	71	86	157
Berry, NW	59	87	146
Shinske, NW	52	91	143
Gustafson, Vic	46	94	140
Lukowich, MH	65	75	140
Gosselin, Flon	67	66	133
McMullin, Bdn	56	74	130

OTHER COUGARS

	PIM	G	A	Pts
Jeff McDill	200	55	68	123
Curt Fraser	179	43	64	107
Mike Will	26	38	36	74
Tim Williams	133	24	48	72
Al Hill	170	26	43	69
Gregg Anderson	75	28	31	59
Lorry Gloeckner	111	7	47	54
Dennis Fenske	67	6	31	37
Dale Ewasiuk	99	11	19	30
Rick Durston	145	9	21	30
Don Johnson	196	4	19	23
Archie Henderson	312	9	9	18
Rick Hendricks	65	2	10	12
Greg Tebbutt	215	3	4	7
Brent Kristof	7	3	3	6

Nanaimo, Saanich on collision course

NANAIMO — Saanich Braves and Nanaimo Clippers are heading for a Wednesday showdown in the B.C. bantam hockey championship.

The Island champion Braves ran their record to 5-0 Monday by pounding North Kamloops, 10-2, while the host team scored a 9-4 win over Trail to take its record to 4-1. Nanaimo was meeting Cranbrook in a late game Monday evening.

Braves meet Quesnel today and finish the eight-team round-robin event by playing Nanaimo on Wednesday morning.

Jim Michaels and Ron Burton scored two goals each for Saanich and others were added by Gary Sam, Phil, Varcoe, Marty Irvine, Randy Wickware and Torrie Robertson.

On Sunday, Saanich downed Cranbrook, 13-3, and Kitimat, 6-2.

Robertson scored four goals in the first game and John Newberry and Wickware scored two goals each against Kitimat.

Nanaimo took a 6-3 setback from McPherson Winter Club of Burnaby and bounced back for a 7-1 decision over Quesnel.

City swimmers top seven events

Victoria swimmers won seven events Monday as the four-day B.C. winter short-course championships concluded at Crystal Pool.

Rob Grundison of Victoria Amateur Swim Club placed first in the senior men's 100-metre breaststroke and 400 m. freestyle while clubmates Karen and Janet Rushcall won the senior women's 200 m. butterfly and 13-14 girls 200 m. freestyle, respectively.

Judy Newman of Juan de Fuca Cohoes placed first in the senior women's 100 m. breaststroke, Ron Portelance of Cohoes won the senior men's 200 m. butterfly and clubmate Bruce Kelly established a B.C. age-class record in the 11-12 boys 200 m. breaststroke, covering the distance in 2:55.9. Blake Grealey of VASC won the boys 10-and-under 100 m. backstroke and VASC won the boys' 10-and-under 200 m. freestyle relay.

Indivisual star of the meet, which drew 400 swimmers from 24 clubs, was Val Whyte of New Westminster Hyaks. The 12-year-old ace set two national age-class marks Monday to run her meet total to five.

Miss Whyte, swimming in the 11-12 division, set records in the 200 m. butterfly and 100 m. freestyle Monday to go along with earlier records set in the 200, 400 and 800-metre freestyle events.

Other national age-class marks were set by Brad Cairns of Hyacks in the 11-12 boys' 100 m. freestyle and Licia Corbella of Vancouver Dolphins in the 200 m. individual medley.

Senior aggregate winners Cheryl Gibson and Stephen Pickell helped Dolphins win team honors with 1756 points, far ahead of the second-place Hyacks, who managed 946 points. Victoria Amateur Swim Club was third with 367 points, followed by Vancouver Pacific Swim Club (284), Lions Gate Swim Club of North Vancouver (274) and Juan de Fuca Cohoes (234).

Hockey scores

Quebec Major Junior
Quebec 5, Sorel 2.
(Quebec leads best-of-seven quarter-final, 2-1.)

Alberta Junior
Spruce Grove 7, Taber 1.
(First game of best-of-seven final.)

Saskatchewan Junior
Prince Albert 8, Weyburn 3.
(Prince Albert leads best-of-seven

SUNDAY

AMERICAN LEAGUE
Richmond 6, Hershey 6.
New Haven 4, Baltimore 1.
Nova Scotia 2, Providence 2.
Rochester 6, Springfield 0.

CENTRAL LEAGUE
Oklahoma City 0, Dallas 0.

INTERNATIONAL LEAGUE
Dayton 5, Fort Wayne 3.
Flint 7, Port Huron 3.
Toledo 5, Kalamazoo 2.
Saginaw 4, Muskegon 2.

QUEBEC MAJOR JUNIOR
Hull 7, Sherbrooke 5. (Best-of-seven quarter-final tied 1-1).
Trois Rivieres 12, Chicoutimi 2. (Trois-Rivieres elads best-of-seven quarter-final 2-0).

ONTARIO MAJOR JUNIOR
Ottawa 5, Kingston 4. (Ottawa leads divisional eight-point semi-final 5-3).
Sudbury 11, Sault Ste. Marie 2. (Sudbury leads divisional eight-point semi-final 4-2).
Hamilton 7, Kitchener 3. (Hamilton leads divisional eight-point semi-final 6-0).

MANITOBA JUNIOR
Selkirk 10, West Kilonan 7. (Selkirk leads best-of-seven semi-final 1-0).

SASKATCHEWAN JUNIOR
Prince Albert 9, Weyburn 1. (Prince Albert leads best-of-seven final 1-0).

SUNDAY

EDMONTON (4) — Brent Peterson, Terry McDonald, Eric Christiansen, Dave Hoyda; CALGARY (8) — Glen Wylie 2, Vern Sketchley, Dave Colborne, Gary Rissling, Ted Olson, Perry Tunbull, Chris Dyer. Attendance: 2,240.

MEDICINE HAT (4) — Greg Carroll, Don Murdoch, Brian Hill, Randy Rudnyk; NEW WESTMINSTER (5) — Mark Lofthouse, Rob Anderson, Miles Zaharko, Steve Clippingdale, Fred Berry. Attendance: 9,654.

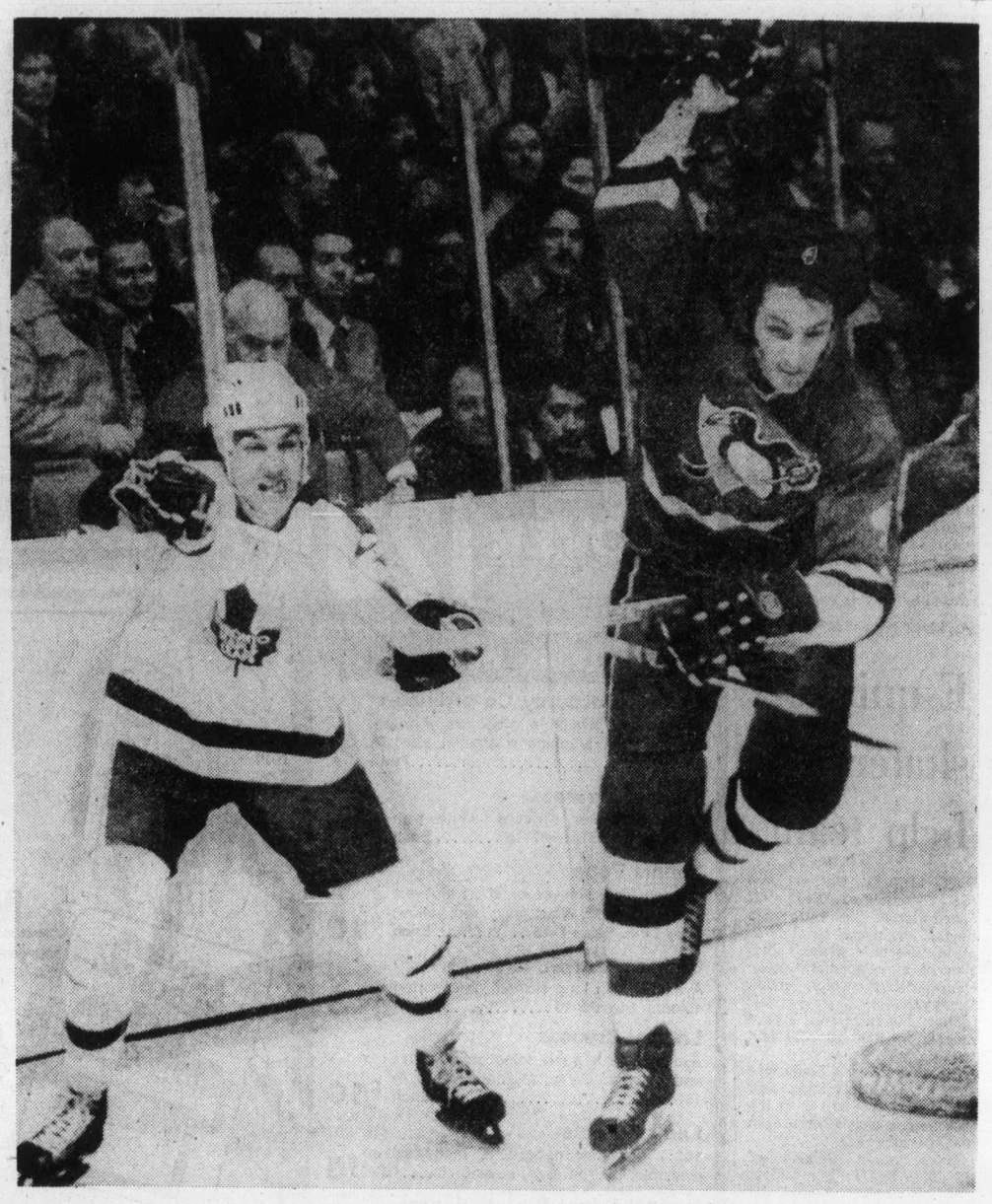

HOOKED by Toronto's Dave "Tiger" Williams, defenceman Dave Burrows attempts to struggle through. He made it and Williams escaped without a penalty during Monday night action in Toronto. Williams scored a goal and picked up an assist as the Leafs earned a 5-4 decision. — CP

Lower-ranked playoff clubs jostle for home-ice edge

While divisional standings make it appear as if the Smythe Division pennant race between Chicago Black Hawks and Vancouver Canucks is all that is in doubt about the National Hockey League playoff picture, there is quite a bit yet to be decided.

Weekend play confirmed that Montreal Canadiens will be the over-all leader and that Boston Bruins are a third division winner, but there is considerable jostling for position among the lower-ranked playoff clubs.

Under a playoff format which calls for playoff byes for the four division-winners while the second and third-place clubs meet in best-of-three preliminary series, with opponents based on total points, to decide the other four quarter-finalists, the higher the over-all standing the better.

Both Monday games had a bearing on final placings. In blasting Philadelphia Flyers, 5-1, New York Islanders not only continued their bid to finished as the highest-ranked second-place club but they made it official that the Flyers will finish behind Canadiens.

And Toronto Maple Leafs moved two points ahead of Pittsburgh Penguins by edging the high-scoring Pennsylvanians, 5-4.

Isalnders are now two points behind the Sabres, and if they can beat out the Buffalo club, it will mean that they will be fourth over-all and have the extra-game home-ice advantage at least until the semi-finals.

To the Leafs, a third-place club with more points than two of the second-place clubs, the Monday victory was important because it put them third in the scramble among the last six of the eight clubs who have to play in the preliminary series. Four other clubs are within six points, and finishing fifth or lower in this group means not getting the extra home game in the risky best-of-three tests.

Defenceman Bob Neely had his second consecutive two-goal game for the Leafs, who had a 37-26 shooting edge and were never headed although Penguins tied the score three times.

Islanders were led by Bryan Trottier and Denis Potvin. Trottier gave his bid for rookie honors another boost by scoring his 28th and 29th goals while Potvin became the second defenceman to manage a 30-goal season and also chipped in with two assists to move within six points of becoming the second defenceman to have a 100-point season.

Trottier opened the scoring in the fourth minute with Bobby Clarke sitting out a penalty, and Potvin reached the 30-goal level with a powerplay goal in the second period. It was the 91st powerplay goal of the season for the Islanders, and they need only two more to break the league record set last season by Canadiens.

Clarke drew an assist on the Philadelphia goal, and is back within two points of Guy Lafleur in the individual point race.

Lafleur got his 52nd goal and 115th point Sunday night when he made the shot that gve Canadiens a 2-2 tie with Boston Bruins, who took a 2-0 lead in the first period and then allowed second-period goals 40 seconds apart. The tie, however, was enough to clinch Adams Division honors for the Boston club.

In another Sunday game, Chicago Black Hawks ended a losing streak at five games and regained the Smythe Division lead by outscoring Minnesota North Stars, 5-3.

Pittsburgh ended Detroit Red Wings' win streak at five games with a 3-0 win, New York Rangers ran their win streak to two games by defeating Kansas City Scouts, 4-2, and Atlanta Flames took advantage of a similar chance and bested Washington Capitals 3-1.

DIVISION LEADERS

	P	W	L	T	F	A	Pts.
Montreal	77	55	11	11	332	165	121
Philadelphia	77	49	12	16	332	203	114
Boston	76	47	14	15	301	222	109
Chicago	77	30	30	17	238	253	77

OTHER PLAYOFF CLUBS

	P	W	L	T	F	A	Pts.
Buffalo	76	44	20	12	321	227	100
NY Isla.	76	41	19	16	283	179	98
Toronto	77	34	29	14	286	263	82
Pittsburgh	77	34	31	12	326	286	80
Los Angeles	76	35	32	9	246	252	79
Atlanta	77	33	33	11	252	232	77
Vancouver	77	31	32	14	257	266	76
St. Louis	76	28	35	13	238	275	69

ALSO RANS

	P	W	L	T	F	A	Pts.
NY Rangers	77	27	41	9	255	322	63
California	77	26	41	10	241	267	62
Detroit	76	26	41	9	211	279	61
Minnesota	77	20	51	6	188	292	46
Kansas City	76	12	52	12	177	327	36
Washington	76	9	57	10	209	371	28

Next games: Tonight — Detroit at Washington; Los Angeles at Kansas City; California at Vancouver; St. Louis at Minnesota; Buffalo at Boston.

★ ★ ★

PITTSBURGH 4, TORONTO 5

First Period:

1. Toronto, Weir (18) (Turnbull, Ferguson) 12:34.
2. Toronto, Neely (7) (Sittler, McDonald) 15:56.
Penalties—Weir (T) 4:50, Seiling (T), Apps (P) 5:17; Neely (T) 19:26.

Second Period:

3. Pittsburgh, Apps (29) 1:34.
4. Pittsburgh. Larouche (48) (Kehoe) 4:01.
5. Toronto, Neely (8) (Turnbull, McDonald) 7:47.
6. Pittsburgh, MacDonald (30) (Apps, Pronovost) 8:04.
7. Toronto, Boutette (10) (Valiquette, Williams) 15:38.
Penalties — Schock (P) 13:10, Boutette (T), Stackhouse (P) 19:55.

Third Period:

8. Toronto, Williams (20) (Valiquette, Boutette) 3:07.
9. Pittsburgh, Apps (30) (Owchar, Hadfield) 15:01.
Penalties — Apps (P), Neely (T) 6:52; Glennie (T) 14:15.

Shots on goal:

Pittsburgh	7	11	10	—28
Toronto	18	9	8	—35

Goal — Plasse, Pittsburgh; Thomas, Toronto.
Attendance—16,485.

PHILADELPHIA 1, NY ISLAND. 5

First Period:

1. NY Islanders, Trottier (28) (D. Potvin, J. Potvin) 3:29.
2. NY Islanders, St. Laurent (8) (Howatt, Nystrom) 6:40.
3. NY Islanders, Howatt (21) (D. Potvin, Nystrom) 9:15.
Penalty — Clarke (P) 2:42.

Second Period

4. NY Islanders, D. Potvin (30) (Parise, Westfall) 12:10.
Penalties — Jim Watson (P) 1:09; Parise (I) 4:15; Bladon (P) 10:25.

Third Period:

5. NY Islanders, Trottier (29) (Gillies) 2:55.
6. Philadelphia, Barber (46) (Bladon, Clarke) 5:33.
Penalty—Fortier (I) 5:07.
Shots on goal:

Philadelphia	10	10	17	—37
NY Islanders	16	12	5	—33

Goal — Stephenson, Philadelphia; Resch, NY Islanders.
Attendance—14,865.

SUNDAY

MINNESOTA 3, CHICAGO 5

First Period

1. Minnesota, Sather 8 (Cressman, Nanne) 11:33
2. Chicago, Martin 28 (Hull) 15:20
Penalties—Sather Min 5:51, Russell C 7:01, Mulvey C major, O'Brien Min, double minor, game misconduct 13:17.

Second Period

3. Minnesota, Talafous 18 (Young) 3:59
4. Minnesota, Jarry 21, 8:00
5. Chicago, Sheehan 11 (Mulvey, Esposito) 8:18
6. Chicago, Koroll 23 (Russell, Mikita) 16:27
Penalties—Nanne Min 15:57, Martin C 19:11.

Third Period

7. Chicago, Martin 29 (Hull) 8:05
8. Chicago, Hull 26 (Tallon, Mikita) 19:31
Penalty—Russell C 6:20.
Shots on goal by

Minnesota	6	12	9	—27
Chicago	3	18	6	—27

Goal—Harrison, Minnesota; Esposito, Chicago.
Attendance—12,000.

KANSAS CITY 2, NEW YORK 4

First Period

1. NY Rangers, Polis 13 (Stemkowski, Vadnais) 17:47
Penalties—Gilbert R 2:09, Vadnais R 5:55.

Second Period

2. NY Rangers, Vadnais 21 (Soetaert) 8:39
3. NY Rangers, Esposito 34 (Stemkowski) 11:32
Penalties—Middleton R 2:09, Polis R 4:21, Arnason KC 6:39, Collins R 10:12, Lagace KC 15:47.

Third Period

4. Kansas City, Roberto 4 (Dupere, Johnston) 1:45
5. NY Rangers, Fairbairn 13 (Polis, Stemkowski) 9:26
6. Kansas City, Patrick 15 (Hudson) 13:40
Penalties—Lagace KC, Polis R 13:54.
Shots on goal by

Kansas City	14	8	12	—34
NY Rangers	12	26	15	—53

Goal—Herron, Kansas City; Soetaert, NY Rangers.
Attendance—17,500.

DETROIT 0, PITTSBURGH 3

First Period

1. Pittsburgr, Gilbertson 24 (Schock, Van Impe) 4:29
2. Pittsburgh, Kehoe 29 (Campbell, Hadfield) 17:33
Penalties—Salovaara D 5:22, Schock Pgh 9:28, Pronovost Pgh 13:37, Wong D 16:27.

Second Period

No scoring.
Penalties—Harvey D 1:26, Stackhouse Pgh 4:50, Schock Pgh, Libett D 7:32, Hamel D 10:49.

Third Period

3. Pittsburgh, Larouche 47 (Kehoe, Stackhouse) 9:20
Penalties—Bloom D double minor 9:13, Kelly Pgh 13:50, Lapointe D 15:50, Stackhouse Pgr 17:11.
Shots on goal by

Detroit	9	12	8	—29
Pittsburgh	4	12	10	—26

Goal—Rutherford, Detroit; Plasse, Pittsburgh.
Attendance—12,218.

MONTREAL 2, BOSTON 2

First Period

1. Boston, Marcotte 15 (O'Reilly) 1:33
2. Boston, Cashman 28 (Edestrand, Hodge) 3:37
Penalties—Robinson M 2:13, Smith B 14:14, Tremblay M, Marcotte B 16:53.

Second Period

3. Montreal, Shutt 42 (Mahovlich) 9:18
4. Montreal, Lafleur 52 (Mahovlich, Shutt) 9:59
Penalties—Halward B 4:58, Riseborough M 10:19.

Third Period

No scoring.
Penalties—None.
Shots on goal by

Montreal	8	12	5	—25
Boston	13	10	8	—31

Goal—Dryden, Montreal; Cheevers, Boston.
Attendance—15,003.

ATLANTA 3, WASHINGTON 1

First Period

1. Atlanta, Clement 22 (Carriere) 1:22
Penalty—Bragnalo W 7:19.

Second Period

No scoring.
Penalties—None.

Third Period

2. Atlanta, Vail 16 (Clement, Romanchych) 16:01
3. Washington, Pyatt 26 17:29
4. Atlanta, Ecclestone 6 (Clement) 19:44
Penalty—Kryskow A 0:15.
Shots on goal by

Atlanta	18	4	16	—38
Washington	8	13	8	—29

Goal—Bouchard, Atlanta; Wolfe, Washington.
Attendance—9,563.

National League requests 'block'

On Toronto franchise

TAMPA — The National Baseball League, which earlier this year appeared set to add the Canadian city to its fold, Monday requested commissioner Bowie Kuhn to block the American League in its announced intention of putting a team in Toronto for the 1977 season.

Following a meeting here which lasted more than four hours, president Chub Feeney of the National League announced he had sent a telegram to Kuhn which requested that the American League move be blocked "in the best interests of baseball."

The telegram said that the vote in favor of such a move was 10-2, and it was confirmed after the meeting that Cincinnati Reds and Philadelphia Phillies were the two clubs which are against expansion in their league. It was also reported that all available pressure was being used to try and get the two dissenting clubs to go along with the other 10.

Toronto, which has a park ready for major-league baseball, appeared set to move into the National League with a group headed by Labatt's apparently having concluded negotiations for the purchase of the San Francisco Giants.

However, a last-ditch scramble to keep the Giants in San Francisco succeeded and left Toronto on the outside. But the American League, committed to putting a team in Seattle next season and unable to persuade the National League to also add a 13th team and agree to interleague play, decided to add Toronto and sold a franchise to the Labatt group.

Both Lee McPhail, president of the American League, and Don McDougall, head of the Labatt's group, said last week that the new franchise owners were fully committed to the American League and would not entertain thoughts of courting a rival bid from the National League.

Prince George club will play Saanich

It will be Prince George and Saanich Braves in the B.C. Junior "B" Hckey final here this weekend.

Prince George earned a spot Monday by downing Cranbrook, 6-3, to win the best-of-three Interior semi-final in straight games. The host team won the opening game, 7-5, on Sunday.

Saanich won the right to host the best-of-three provincial final, which starts Friday at Pearkes Arena, by stopping Seattle Northwest Americans, 8-5, in the second game of the best-of-three Pacific Coast final on Saturday. Braves won the opener 5-2 on Friday.

Brent Patterson (2), Murray McLaren, Ron Jobson and Tom King scored for the Braves in the game at Pearkes Arena. Ron Haight, Bob Woods, Gary Finstead, Ives Bernstein and Devv Anderson scored for Seatle.

PAUL MANN
Our "Mann about the house"
10am-2pm
DIAL C-FAX 1070

The Daily Colonist.
(ESTABLISHED 1858)

LOOK FOR OUR
Buy of the Week
IN FRONT OF OUR SHOWROOM
peter pollen ford

Cutbacks in ferry service protested

COURTENAY — Cutback in service on the popular Comox-Powell River ferry run is being strongly opposed by Comox MLA Karen Sanford and Mackenzie MLA Don Lockstead.

Ms. Sanford said Monday the Sechelt Queen will not be supplemented by the Comox Queen this summer — "This means there will be ferry service every four hours instead of every two hours as has been the case in previous years.

"This in effect means a cutback in service and we will be placing our strong objections before the minister of highways, "Ms. Sanford said.

The Queen of the Islands will be placed on the Comox-Powell River run from April 15 to April 20, to supplement the Comox Queen.

On April 20, however, the Comox Queen will be relieving other vessels as they undergo annual refits.

The Queen of the Islands will carry passengers on the route until May 20 when it will be replaced by the Sechelt Queen.

Last year, the Powell River Business Association and the Courtenay-Comox Chamber of Commerce took their case for improved service to the government.

On numerous occasions last summer, passengers had to be left in Powell River when the last ferry departed from the dock with a full load.

IWA ends long strike

VANCOUVER (CP) — IWA members voted to end a 45-month strike against the MacMillan Bloedel Ltd. Red Band shingle mill on the Fraser River in Vancouver.

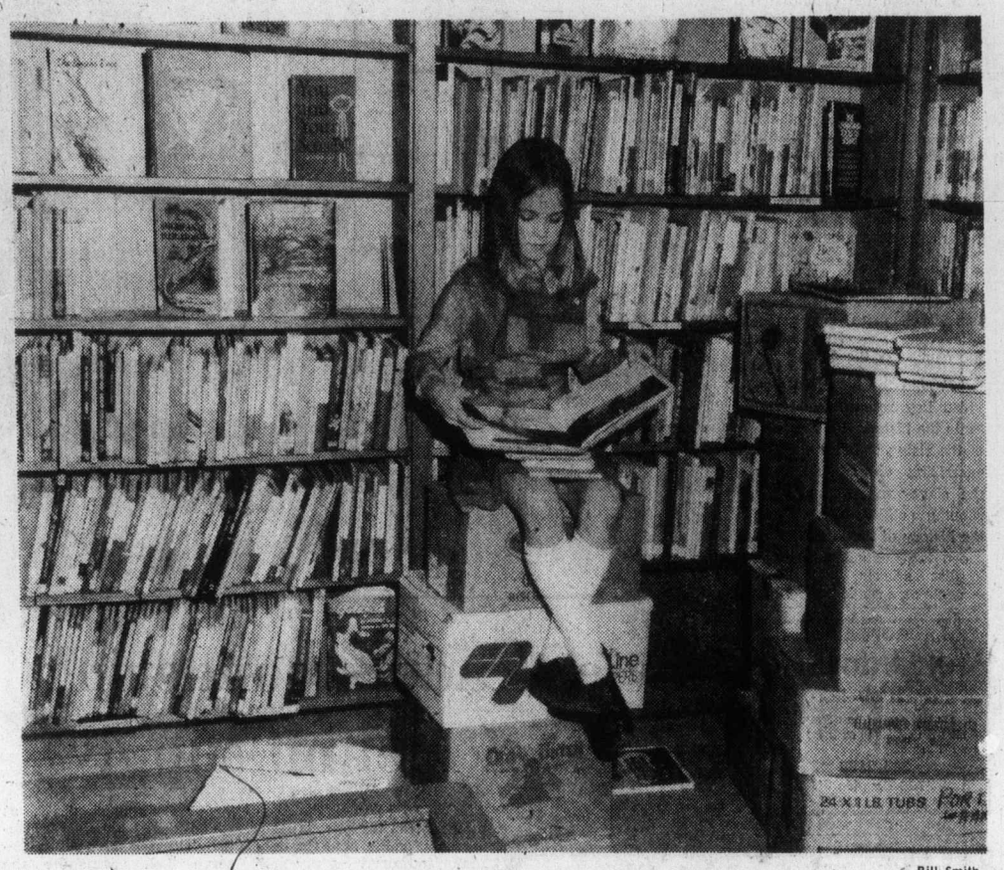

—Bill Smith

Cheryl Swedberg of Comox makes do with cartons

Library needs upgrading

COMOX — The possibility of upgrading library facilities here will be explored by council.

The existing building housing the library is overcrowded with extensive changes needed to bring it up to the required standard.

Vancouver Island Regional Library director Fred White says service has been continued in the same building on Comox Avenue that was used during the period when the town operated the library.

The transition stage, he said, is now over and has suggested to council that extensive changes to the existing building be considered or another site be sought.

He said most of the shelves are due for replacement with new, adjustable shelves; a workroom is needed for the bookmobile which operates from the building and general renovations to the building are required.

White has asked council if a storefront location should be sought, or if council had any building in mind that would be suitable to house the library service.

Attempted murder hearing July 6

COURTENAY — James Ouellette, 30, of Prince George was charged Monday with attempted murder, dangerous and impaired driving, and car theft.

He pleaded not guilty to all charges.

Ouellette was captured last Wednesday after escaping March 20 from the Vancouver Island Regional Correctional Centre near Victoria, where he was serving a 12-year term for manslaughter.

Ouellette is charged with attempting to kill RCMP Constable George Harrington during his capture Wednesday.

He will appear July 6 for preliminary hearing.

Poet to speak at Malaspina

NANAIMO — The popular Malaspina College Spring Series of Visiting Writers will be concluded on Thursday, when poet Phyllis Webb, of Salt Spring Island, will be the guest speaker. The reading on the Kennedy Street campus, will start at 8:00 p.m. and, as usual, is open to the public free of charge.

Club, festival assisting

Regional board backs proposal for youth camp

PORT ALBERNI — After hearing a brief from the Port Alberni Salmon Festival Society and the local Rotary club, the Alberni-Clayoquot Region Board has approved in principal a request to assist with the creation of a youth camp in a park area at Sproat Lake just outside the city.

The camp would be used for both "recreational and educational" purposes for y0uth between ten and eighteen years of age in both day programs and overnight camping.

The idea for such a camp was built into last year's Labor Day salmon festival, the proceeds of which were set aside at the time for the purpose. Since then, the Rotary club has become interested in backing the project.

Presenting the brief, Mike Ketteringham, the chairman of last year's festival, said there were about $17,000 set aside for the project, and that by the time the festival would be held again this year, there should be at least $25,000 available.

The festival committee and the Rotarians had further investigated the possibilities of the idea, and had come up with a proposal to use Fosseli Park, on the south side of the lake, as a possible site.

The park, which had been turned over to the provincial park system only two years ago by the owners of the property, still has to be developed for public use. It covers an area of about 100 acres and has a fresh water supply.

The provincial parks department had indicated, the brief said, that it would give favourable consideration to a request from the regional board to take it over and develop it for the stated purpose, although on its own the parks department could not take such action.

The committee and the Rotary were not interested in making a "highly complex, fancy facility" of the area, but would be willing to provide the necessary sanitary facilities, a central building for kitchens and dining, floats for water activities, and clearance for tenting spaces.

After this, the monies collected by the yearly salmon festival and the Rotary would be used to improve and enlarge the park, and possibly pay some of the maintenance, but neither group wants to assume the responsibility for running of programs at the camp, which would better be left with "existing or future recreational and educational bodies," the brief said.

Regional board chairman George McKnight said he was enthusiastic about the project.

Sproat Lake regional board director Tony Dixon also expressed enthusiasm for the project, and said that it fitted in well with "programs we have already discussed with the people around the lake.".

A motion was passed unanimously to turn the matter over to the parks committee of the board, with instructions to look at once into the idea of applying to the provincial parks department for regional control of the property and report back to the next meeting of the board in April.

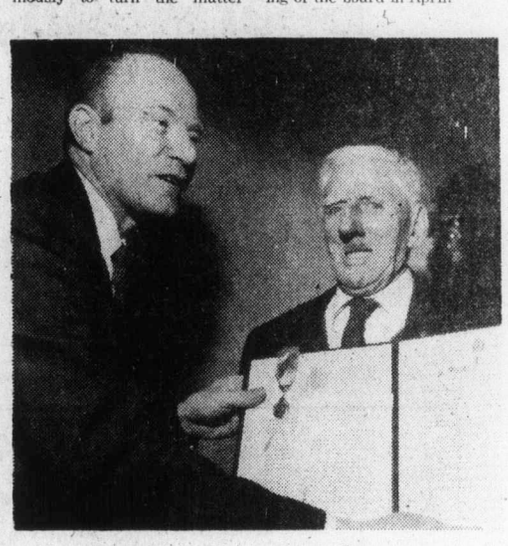

Field, right, with Anderson

50-year pin 'first'

COMOX — A member of the Comox branch of the Royal Canadian Legion, John Field, was the recipient of a 50-year pin, the first awarded to a member of the branch.

Presentation was made by branch president James Anderson at the annual honors and awards night.

Field, 79, was a member of the famed Bantam Brigade, formed for men five feet and under who wanted to serve in the First World War.

Campbell River man charged with murder

CAMPBELL RIVER — Alfred Lee McLemore, 25, of Campbell River, has been charged with murder punishable by life imprisonment in connection with last week's stabbing death of a Campbell River man.

Owen Ray Drake, 79, a widower, was found dead in his home at 19th Ave. here Friday.

McLemore was remanded in custody when he appeared in Campbell River provincial court Sunday.

Police believe Drake was killed some time Thursday.

He was found in his home about 3:30 p.m. with stab wounds and his throat cut.

Arrowsmith House offers opportunity

Nine in search of independence

By JOHN HENDERSON
Colonist Correspondent

PORT ALBERNI — Nine adults have started an experiment here which could give them the independence and ability to deal with the challenges of everyday living which most people can take for granted.

The nine who seek their freedom from dependence are mentally retarded.

The desire to overcome handicap led them to apply to be the first residents in the recently completed home obtained for them through the efforts of the Port Alberni Association for the Mentally Retarded.

Arrowsmith House is an old, graceful home just two blocks from the heart of the downtown area in Port Alberni. In buying and renovating it for its new use, the association has spend $119,000—$23,450 raised locally, $36,000 from the provincial government, $12,000 from the federal government, and the rest in an eight per cent CMHC loan payable over 50 years.

In addition, service clubs and unions in the community volunteered over 2,000 hours in putting the house in order.

Everything in the new home is bright, from the cheerful wall-to-wall carpeting to the modern kitchen appliances, all purchased with the money raised locally for the project.

There is a ramp running up two sides of the house to enter toward a wide door on the main floor. This is in case a resident has to use a wheelchair.

An outside paint job and landscaping are the only remaining chores to make the renovation complete—and already the association is assured of the volunteer labor to get these taken care of.

And the funding for staffing and maintenance of the house is also guaranteed, through the provincial department of human resources.

Planning for Arrowsmith House started four years ago, and it has taken over two years to complete from the time the property was first decided upon.

"As in all such endeavours, it took the planning and work of too many people to mention in the association itself, in the local service clubs and businesses, and just private citizens, to get what we knew was needed," Mrs. Hope Porter, president of the association said.

The atmosphere of Arrowsmith will not be one of a home in which the residents are patients, but rather the staff will be there to assist those who need it with such things as learning to shop for groceries, cook the food when they have bought it, make their own beds and take care of personal hygiene.

The operation will be under the guidance of the association's co-ordinator for adult activities, Mike Watkins.

Watkins, who received his training as a social worker specializing in mental retardation in the United States, was hired last July with a first duty of seeing that the new house was built and the workers in it trained properly, taking into account the particular needs of its future tenants and the fact that some of them might have multiple afflictions.

"It's a brand new job and a brand new challenge, and I guess that is what made the job so appealing to me," Watkins said.

All the applicants are working in the association's workshop at this time, so Watkins will have an opportunity to work with them in both the work and home atmosphere.

"Our first job in the new house will be an assessment of just what living skills the members of the group have accumulated before coming here," he said.

"Everyone coming through this facility will be treated individually," Watkins said.

On these terms, using the three full-time workers in the house, plus any outside professional help that is needed, the residents of Arrowsmith may stay "anywhere from six months to 20 years."

"Naturally, the effort will be to provide the training, both here and at the workshop, which will fit the individual to go out and make his own way. But the limitations are there, and will become better known as we deal with them, and if they just aren't able to make it, we will provide what they do need," Watkins said.

"We hope we will have a more or less constant turnover of residents — that's what this is all about. At the moment, for instance, we have two more people waiting to get in the house. I'd like to see them in here within at least a year."

Watkins is just beginning to sound out local industry about the possibilities of employing Arrowsmith residents and so far the response has been "most encouraging," he said.

"The immediate neighbors have responded very well to having us for neighbors — in fact the whole community, from what I have seen so far, is going to be very supportive of this program."

Mrs. Porter said the association is planning another adult home. "Maybe this time out in the country."

Well furnished livingroom at Arrowsmith

— John Henderson photos

Arrowsmith House close to downtown in Port Alberni

168 MOBILE HOMES AND PARKS

Robinhood
SALES AND SERVICE

YOU NEEDN'T CONTINUE TO PAY FOR SOMETHING YOU WILL NEVER OWN. HERE ARE 6 GOOD REASONS WHY.

3 Bedrm. 40' double wide deluxe home, located in Saseenos area. 40 mi. from Victoria. You must see this 75 model to appreciate the value. L 3253.

40 Min. from Victoria to this quiet secluded private lot, with a 56' 2 bedrm. mobile home, partially furnished, washer, dryer. Real value at only $15,900 or best offer. L3257.

24x40 3-bedrm. Premier. Spanish decor, partially furnished with fireplace. Large sundeck, use of barn and pasture negotiable. L3060.

12x64 2 or 3 bedrm. with an 8x30 covered porch on private lot. Colwood area. L 3073.

12x52' 2-bedrm. waterfront area in Metchosin. Clean at $12,200 L 2206

12x56 3 or 4 bedrm. unit. No furniture. Large lot. Waterview at $15,900. L 3024.

23 OTHERS AT OUR OFFICE

ALL financing arranged with your down payment as low as $100.00 on approved credit.

LISTINGS WANTED

Franchise dealer for Britanny, Homco and Manco.

2714 SOOKE RD.
478-9912
478-9517, 478-9518
D.L. 00422A

20th Anniversary
1956 - 1976

TRIANGLE HOMES LTD.

BENDIX and MANCO

2435 Trans Can. Hwy.
478-1774, D-01055A
Mon.-Sat., 9-6 P.M.

ADMIRAL HOMES LTD.
2524 Douglas St. 386-3291

68x12 ESTATE Spectacle Lake
52x24 MODULINE Langford
52x12 KENTWOOD Langford
64x12 KENTWOOD Spectacle Lake
66x12 AMBASSADOR Langford
64x12 KENTWOOD Langford
60x12 CHANCELLOR Langford
68x12 MODULINE Spectacle Lake
64x12 LAMPLIGHTER Sooke
68x12 NEONEX Langford
62x12 DIPLOMAT Langford
68x12 CHANCELLOR Langford

MANY OTHERS
Financial Arrangements

Enquire about "OPEN HOUSE" Saturday, Sunday

(MCD) 26186

GOLDSTREAM MOBILE HOMES LTD.
PARAMOUNT PREMIER
MONARCH AND PARKWOOD
Modern park space available with all purchases

2994 Jacklin
478-1751 478-8391
Dealer Licence No. MCD 26091
OPEN TO 5:30

MOBILE TRAILER PADS
FOR RENT

Beautiful trailer park, adjoining Lake Cowichan, all services including cable TV. Phone days 748-2555 or Henry Ann Park 749-6460.

12X60 HOMCO STATESMAN 2-bedroom, gold shag carpets in living room and bedroom, gold fridge and stove. Waterfront family park. Sooke. Asking $15,500. Phone 642-3928 after 8 p.m. Tuesday to Friday or anytime Saturday, till Monday.

NEW NEONEX DELUXE TWIN-wide home, 1152 sq. ft. Gracious living in adult park overlooking Cowichan Bay. Deluxe appliances, washer and dryer, 1½ baths, patio doors, sundeck, covered back porch, $29,500. All Seasons Mobile Sales, 746-5923. D.L. 435A.

LOCATED ON LARGE SECLUDed spot in adult park 8 miles from Victoria, at Thetis Lake, 1973, 12x68 Pyramid, 3 bedrooms, wood burning fireplace, large lawn, 2 gardens, flower beds, 2 utility sheds. 478-3308.

1975 BENDIX DOUBLE WIDE mobile home. 2 bedrooms, 1½ baths, fridge and stove. Carpeted, fully furnished. Skirted with back porch. In good family park. Call 478-3095 for appointment.

1975 HOMECO AMBASSADOR, 12'x68', 3-bedroom, 2 bathrooms, fully furnished. Set up at Ben's Marina, Youbou. Asking $17,500. 595-4651.

1975 DOUBLE WIDE, 2 BEDrooms, furnished or unfurnished. Set up in quiet park close to town. Just like new. Only lived in 2 months. 478-8996 or 383-0249.

SET UP IN TRI-WAY MOBILE Home Park, 10x42 2-bedroom, Estavilla, new drapes and carpets, suitable for 1 person. $10,900. 384-8791.

12X66 AMBASSADOR, 3-BEDrooms with porch, many appliances, beautiful, quiet location, call 478-2648.

FULLY FURNISHED 12X64, 2 bedroom country estate. Situated in Goldstream Villa. Adults only. $19,500. 478-6132 or 478-5567.

974 2 BEDROOM MOBILE HOME completely set up in Cedar Creek Park, Mill Bay. 10x13 shed included. Call after 6, 112-743-5721.

RENT OR OWN 12X68 3-BEDroom, fully furnished. Immediate possession. Park. Rent $75.00. Phone 478-2642.

WOULD YOU LIKE A 12X62 TWO-bedroom mobile home with 8x48 addition on private lot? Phone 478-6221 for details.

HOME BUILT 2-BEDROOM mobile home, an ideal starter. 478-5190.

175 HOTELS

CHERRY BANK HOTEL, winter rates, $35-$50 weekly. 825 Burdette, 385-5380

SPECIAL WINTER RATES, weekly and monthly. The Dominion Hotel. 384-4136.

178 SUMMER RESORTS

EAGLE CREST GOLF AND Country Club. Vancouver Island's finest playground. Brand new fully furnished 4-bedroom, 2-bathroom home for rent. Backs on golf course facing sea. A few hundred yards from warm, sandy beach. No pets or small children. References required. Immediate possession if required. Victoria Press, Box 825.

WHISTLER MOUNTAIN
From studios to 3 bedroom condo's. Beautiful suites, budget priced. Garo Box 190 Alta Lake B.C. V0n 1B0, 932-5385.

FAMILY REQUIRES A CABIN AT Shawnigan for month of July or August. Must be suitable for young children. References available. 477-3502.

185 CONVALESCENT AND REST HOMES

CHARMING ACCOMMODATION, ladies, no stairs. Nutritious meals, kindly attention. 384-0693.

190 ROOM AND BOARD

AVAILABLE IN OAK BAY FOR quiet woman, non-smoker, 598-5019.

190 ROOM and BOARD

OAK BAY GUEST HOUSE
1052 Newport Ave. Located amid beautiful gardens, near bus stop, golf course, marina and post office. Single room with private bath. 598-3812, 598-4330, 10 a.m.-6:30.

193 ROOMS TO RENT

UPSTAIRS ROOM IN CO-OPERAtive house on Gonzales Bay for couple or single available immediately. Phone for details, 598-1178, ask for Wayne or Melody.

PRIVATE ENTRANCE, DOUBLE driveway, large furnished bedroom, W. to W., modern kitchen. Laundry done. No pets or children. Available May 1st., $130. 383-2882.

OAK BAY. LARGE ROOM, share kitchen, bath and large living room, $95. Women only, students preferred. Call 592-1705.

CLEAN FURNISHED SLEEPING room, kitchenette and bath, private entrance. Utilities included. Non-smoker. $100. 382-8983.

STUDENT OR YOUNG WORKING person, furnished bedroom, share bathroom, light kitchen privileges, $100, 592-6826.

TWO NEWLY RENOVATED rooms, share kitchen, bathroom and living room. $125 monthly. Utilities included. 385-0151.

BED-SITTING ROOM, BREAKfast, laundry, working person, 4162 Bracken Ave.

JAMES BAY INN, REASONABLE weekly and monthly rates, 270 Government, 384-7151.

ROOM AND BOARD AVAILABLE April 1 for reliable working person. 386-0352.

FURNISHED ROOM, ONE BLOCK from Jubilee Hospital, prefer female, $95. 595-4620.

FURNISHED, SHARE BATHroom and kitchen, laundry facilities, $95. 385-0307.

CLEAN ROOM FOR WORKING man or student, $65 per month. 479-5550.

2 ROOMS IN BASEMENT WITH shared bathroom and kitchen facilities, $75 each. 385-7721.

CLEAN FURNISHED ROOM, kitchen facilities, Jubilee Area. Working man, 592-6615.

CLEAN, FURNISHED ROOM, kitchen facilities, Jubilee area. Working man. 592-6615.

ROOM FOR RENT, USE THE kitchen, call after 2. 382-0561.

197 HOUSEKEEPING ROOMS TO RENT

JAMES BAY — ON BUS ROUTE, furnished light housekeeping room. Wall-to-wall, available April 1st. No smoking, drinking, drugs or parties, $130 for one or $155 for two. 384-5874 after 5 p.m.

$115 TO $130. SINGLE ROOMS available immediately, includes utilities, hot plate, bed, table and chairs. Vic. West area 384-5605.

FOR WORKING FEMALE, NICE 2nd floor room, share kitchen and bath. Near St. Charles and Fort. $95. 595-7874.

COMPACT BUT COSY, NEAR Craigdarroch Castle, quiet location. Close to downtown and bus. $65.70. 592-2265.

ROOM NEXT TO PARK, CLOSE to city. All utilities included. Fridge, sink, stove. 595-0246, 595-1771.

LARGE UPPER ROOM WITH fireplace, beautiful views. Rockland. $145. 383-7207.

FRIDGE, STOVE, QUIET OLDER gentleman, close-in. 6-8 p.m. 382-4946.

LARGE FURNISHED ROOM, utilities included, share bath and kitchen, $100. 477-4226.

HOUSEKEEPING ROOMS AND apartments to rent in large house in Fairfield. 383-1723.

HOUSEKEEPING ROOM ON main floor. For middle aged lady. Fairfield District. 382-6681.

FURNISHED SLEEPING ROOM and bath, close to Simpson Sears, $55. Gents only. 595-4165.

CLEAN ROOM, COOK - FORT. Middle aged-elderly lady only. 384-7474.

BRIGHT BEDROOM CLOSE TO town — utilities included. $95. No pets. 2319 Wark Street. 382-5521.

LIGHT HOUSEKEEPING ROOM, cable TV, washer, dryer, $95 up. 385-8198.

BASEMENT RM. SHARE FULL kitchen and bathroom with 2 persons. $90. 383-7207.

SIDNEY, LARGE, BRIGHT, COMfortable, kitchen facilities, near shopping centre. 652-3589.

FAIRFIELD, COMFORTABLE, carpeted room, share bath. Working male. $115. 595-3293.

$95 PER MONTH, LARGE ROOM with hot plate, fridge. 477-9437.

200 APARTMENTS TO RENT UNFURNISHED

BEVERLEY ARMS APARTMENTS

2562 and 2544 Beverley Street, Duncan, B.C., quiet 1 and 2 bdrm. ste. Sorry, no children or pets. 748-0141, 746,6672, 748-2812.

NEW 2-BEDROOM CONdominium units available now. One child considered. Deluxe, 1½ and 2 baths. No pets.
P. R. BROWN and SONS LTD.
762 Fort St.
385-3435

AVAILABLE APRIL 1ST, LUXUry 3-bedroom condominium, 2 bathrooms, fridge, stove washer, dryer, $395. Call 592-2431 or after 5 598-7689.

NEAR JUBILEE HOSPITAL April 1st. Well appointed suites. W-W carpet, stove, fridge. 2 bedroom, $260. 1 bedroom, $210. Sorry no children or pets. 595-2601.

OVERLOOKING BEACON HILL Park, 2 bedrooms, 1½ baths, sauna, whirl pool, roof top recreational area. Covered parking. $395 per month. Immediate possession. Phone 384-1381.

SPENCER CASTLE—2 LUXURY 2 bedroom 2-bathroom apartments with all appliances. Corner suite, panoramic views, pool, sauna, guest facilities available. $550 and $450. 384-4013 days.

NOW AVAILABLE NEAR COOK and Fairfield, 2-bedroom suite for quiet, responsible couple with 1 child. Stove, fridge, heat, hot water supplied, $275. 8 a.m.-10 a.m. and 6 p.m.-8 p.m. 383-2054.

HIGH ROCKLAND, ONE BEDroom, furnished, sea view, $265.44. Unfurnished character suite, one bedroom and den. Large living room, $309. Both suites available May 1st. 592-2265.

AVAILABLE APRIL 1, GROUND level self contained 2 bedroom suite, all utilities and cable supplied. Suit adults, references required. 479-1971.

AVAILABLE NOW — ONE BACHelor suite, $165 per month. 2 1-bedroom suites, $185. Close in. April Manor, 2530 Wark St. Phone 383-1042.

ROCKLAND ARMS
1030 Linden—Beautiful one-bedroom corner suite and bachelor suite, April 1. Older lady.

BELMONT, CLOSE TO PANdora, 3-bedroom suite, wall-to-wall carpeting, fireplace main floor. $375. Heat included. 477-2853.

FAIRFIELD, 2 BEDROOMS, 1½ baths, 1200 square ft., fireplace, private balcony, Southeast exposure, $400. 384-4013.

ONE BEDROOM APARTMENT, $210. 1st April, no children, no pets, Esquimalt, 386-9826 after 12 noon.

MAIN FLOOR OF ELEGANT Rockland home, spacious 1-bedroom suite, granite fireplace in 17x22 living room. $325. 383-7207.

ONE ONLY, 1-BEDROOM AVAILable immediately. 1417 Harrison between Fort and Pandora. Modern building. $199. Adults only.

ONE BEDROOM UNFURNISHED apartment available immediately. 479-1238.

LARGE ONE BEDROOM $188. Colwood Langford, no pets, 477-2548.

RESIDENTIAL AND OFFICE, town area, suit business person, $145-$155. 598-4060.

3-BEDROOM SUITE, VACANT now, wall-wall, 595-6784. 3529 Richmond Rd.

VIC WEST 3-ROOM SUITE, $110. Suit older person, on bus. Available now. 592-2038.

AVAILABLE IMMEDIATELY. 2-bedroom basement apartment. Small pet considered. 383-3065.

4-BEDROOM SUITE FOR RENT, references required. 479-6815 or 479-1005.

ONE BEDROOM SUITE FOR rent $185 Fairfield area. Mature person. 386-0693.

THREE ROOM SUITE, MAIN floor, Fort St. $182. 477-2853.

1-BEDROOM, $205, ALSO BACHElor, $185, mature adults. 385-2185.

200 APARTMENTS TO RENT UNFURNISHED

DELUXE CONDOMINIUMS FOR RENT OR LEASE

—1 bedroom and den — very spacious suite with 1½ baths — $340.00 per month.
—2 bedroom — eating area in kitchen, 1½ baths — $375.00 per month with view.

—2 bedroom — spacious — exceptional views of inner harbor, Olympics and Sooke Hills, $400.00 per month.
RICK KINNIS 477-9394

RENT TO OWN

BRAND NEW 2-BR CONDOMINIUM at Southport. This quiet top floor suite features kitchen with eating area, dining area, en suite plumbing and security parking. For appointment to view call:
ARNOLD MARR 477-6233
WESTMONT REALTY LTD.

920 Hillside
386-6796

GORDREAU APARTMENTS
Gorge Waterfront
Completely Secluded
Beautiful Location
Now Renting

—1 and 2 bedroom apts.
—elevators
—indoor pool
—swirl pool
—sauna
—billiard room
—recreation rooms
—wall to wall carpets
—storage in suite
—balconies with view
—some underground parking.

CALL MR. AND MRS. A. PERN
388-6431

PEMBROKE PLACE
830 Pembroke St.
NOW RENTING

Superb downtown location. 1 and 2 bedrms. Also 2 bdrms and Den. Very spacious suites. Deluxe appointments. Sorry adults only, no pets.

1 Bdrm from $219
2 Bdrm from $290
Opening May 1st, 1976
Viewing 3-5 P.M. Daily or phone for appointment, Mr. Harper 592-4743.

McKENZIE MANOR
1010 McKenzie Ave.

New 1- and 2-bedroom suites available for rent. Opening April 1st. Make your choice now while selection is good. Sorry, no children or pets. Enter off Quadra. For appointment, call Mr. Holgate, at Suite 111. 479-1494.

EASTER BUNNY SPECIAL

For the month of April only, 15 per cent discount on 1-bedroom suites. 20 per cent on 2-bedroom suites. To quiet couples or singles with good references. Sorry no children or pets. Call in person only. Beverly Arms Apartments, 2562 Beverly St., Duncan.

SUMMERHILL
VIEWING: 1 to 4 P.M. DAILY

New 1 and 2-bedroom suites, ensuite storage, automatic defrost fridges. 2 bedroom suites have 1½ baths. Location walking distance Parliament Buildings, Michigan and Oswego. Rents include heating. Elevator. Controlled entrance. Regret no children or pets.
P. R. BROWN & SONS LTD.
762 Fort St.
385-3435

SOOKE WATERFRONT
New 2-bedroom apartments featuring brick fireplaces, wall-to-wall carpets, appliances, wrap around balconies, sound proofed. There is a separate building for rec. room laundry and storage lockers. Plus over 2 acres of park-like protected waterfront property. Excellent apartments remaining but hurry over 75% rented. Phone 642-5525.

WINDSOR COURT
Available April 1st one bedroom suite $215-$225.
50' Pool, sauna, swirl pool, squash court, tennis court. No children. No pets.
Mr. and Mrs. Coates 386-3702
Mrs. Atkinson 384-1992
Mrs. Collins 388-4555

OAK BAY, PRIVATE ENtrance, ground floor, character suite in delightful McLure conversion, newly renovated. Elegant living room with fireplace, bar, 1 bedroom, dressing room cum guest room, conservatory-sunroom, $450 per month, 1-year lease minimum. 598-6213.

E. G. PRIOR APTS.
2622 Prior St.
1 and 2-Bdrm. suites available immediately.
Sorry no pets or children
Phone 382-5856
P. R. BROWN and SONS LTD.
385-3435

QUIET, 2-BEDROOM APARTment in triplex near downtown with private entrance. Small pets allowed. $259 including heat, water and electricity. Available immediately. 595-4204, 6-7 p.m. Monday-Tuesday.

ONE-BEDROOM APARTMENT. Available April 15. Fridge, stove, wall to wall. Pool table, partly room, swirl pool, sauna, ample parking. $240 monthly. 477-0279 after 6.

2 BEDROOM APARTMENT available in Esquimalt area, no pets. 1 child considered. Rent $246 per month, available the 1st of May. Apply The Royal Trust Company, 388-4311.

NEW BUILDING IN ESQUIMALT opening May 1, 1, 2 and 3-bedroom suites. Rates from $200.50-$287.50. For more information phone 383-3904.

ESQUIMALT AREA
Available immediately, 2 bedrooms, wall-to-wall carpets, pool and sauna. Adults only. 383-9863 or 385-4606.

DELUXE 1 BEDROOM SUITE. Private residence. Self-contained. Utilities included. $250. No pets, references, close-in. One child OK. John Lukaz, 385-9741, 592-1908.

VICTORIA'S DOWNTOWN HOTEL and APARTMENT COMPLEX
CHATEAU VICTORIA
740 Burdette 382-4221

1-BEDROOM, TOP FLOOR, close in, Rockland. Quiet modern block, elevator, controlled door. Suit middle-aged person. April 30. $177. 592-1551.

LANGFORD—1002 GOLDSTREAM Large 2 bedroom, fridge, stove drapes, adults, no pets, now available. $250. 477-4925.

3-BEDROOM HOUSE, WALL-TO-wall carpet, main floor. $265. Big living and dining room. No pets. 478-9263, 8 a.m.-2 p.m.

WATERFRONT
2½-bedroom suite on Gonzales Bay, $305 monthly. Available April 1st. Call 598-7689 or 592-2431.

ADMIRALS SQUARE
CONVENIENTLY LOCATED NEW 2-BEDROOM SUITE, AVAILABLE NOW. CALL 385-3738.

2-BEDROOM SUITES DOWNtown, heat and water included, no pets, no children. April 1st. References. $240, $225. 598-3432 after 4.

ELDON PLACE
Near Woodward's on bus line, 1st April—2-bedroom, $264. Pool sauna, swirl pool. Mature adults only. No children or pets. 386-0614.

FAIRFIELD NEAR PARK, 1-bedroom suite available April 1st., $160. Suitable for lady over 45. 592-0254.

MAY 1. SPACIOUS 1 BEDROOM suite, quiet young working couple, non-smokers. 382-4555. After 10 a.m.

AVAILABLE MAY 1ST. LUXURY condominium, University - Racquet Club area, two bedrooms, all appliances. 383-6776.

NEW 1-BEDROOM. MANY AMEnities. Adults only. No pets. $290. 382-8503.

MAY 1ST. 2-BEDROOM APARTment to rent. Quiet couple preferred. 385-0215.

200 APARTMENTS TO RENT UNFURNISHED

SINCE 1887
Pemberton, Holmes Ltd.
1000 GOVERNMENT ST.

$240—1 Br. New, Esquimalt.
$245—1 Br. Modern, Nr. Naden.
$215—1 Br., Modern. Esq. Apr. 1.
$215—1 Br. Handy to downtown.
$220—1 Br., central, avail. April 1.
$225—1 Br. Modern, central.
$290—2 Br. spacious, Esq. Apr. 1.
RENTAL DEPARTMENT
384-8124

VACANCIES

$160—Bach., Single. Self-contained.
$150—Bach. Single. Central.
$165—1-Br. Gorge 4-plex.
$150—1-Br. Central. Cple. Sgle.
$180—1-Br. Large. Central. Cple.
$240—1 Br. Child. Cat. Lge. Nice.
$250—2 Br. Central. Child.
$250—2 Br. Esquimalt. Pet.
$259—2 Br. Child. Pet. Central.
$225—2 Br. Child. Couple only.
$245—2 Br. Child. Central. Nice.
$350—3 Br. Waterfront. Duplex.
$350—3 Br. Jubilee. Kids. Pets.
$395—5 Br. Saanich. Large.

These are a few of our many vacancies

HOMEHUNTERS
OPEN 7 DAYS A WEEK
9 A.M. to 9 P.M.
1394 Hillside Avenue, 598-5101

OAK BAY
For rent, $495 per month, reinforced concrete condominium unit. In Goodwin Manor near Oak Bay waterfront and Windsor Park. Suite contains 2 bedrooms, 1½ baths, living room and separate dining room. Fully equipped kitchen, including fridge, stove, dishwasher, washer and dryer. Underground parking included. Immediate possession. 592-1723 or 384-4444.

McKENZIE WOOD APARTMENTS
1002 McKenzie Ave.
Opening June 1st. Spacious apartments with large balconies, elevators, lovely treed setting with view, colored appliances. Quality built. Rent increases limited to approx. 2-4% annually for 5 years. From $182 to $292. Telephone 479-8812 weekdays 9 a.m.-2 p.m.; 479-6724 weekends and evenings.

ESQUIMALT
$199 — 4½ ROOMS (2 BEDrooms). Bus at door, heat, hot water, cable and parking included. Available now. Dickie Agencies Ltd. 919 Fort St., 382-4312.

STUDIO APARTMENT CLOSE TO Oak Bay Village, suitable for single person. $155 inclusive. 592-3417.

201 APARTMENTS TO RENT FURNISHED

PENTHOUSE MANOR HOTEL
2930 Washington 388-7818
New ultra modern deluxe bedroom and bachelor apartments. Beautifully furnished. Situated in quiet location overlooking Gorge waterways, close to bus service. Includes ways, close to bus service. Includes color TV, telephone, dishwasher, laundromat, sauna and swirl pool. Maid service. No pets. Rent by day, week or month.

DAILY WEEKLY MONTHLY
Adjacent to Parliament Buildings and Inner Harbor. Fully furnished one-bedroom suites, color TV, linens, dishes, all utilities. Use of saunas, pools, and coin laundry.
ROYAL SCOTT INN
425 QUEBEC ST. 385-3543

BEACON HILL PARK
Enjoy carefree living in a deluxe 2-bedroom apartment nicely furnished including cable TV, dishwasher, wall-to-wall carpeting, balcony, all utensils and dishes, linen, utilities and weekly maid service for $360. Only steps from the park and oceanfront. Phone 384-4362 or 384-1007.

AVAILABLE MAY 1ST IN Gorge-Craigflower area, 3 room, completely furnished, self-contained suite. Private entrance with patio, garage, and fireplace in living room. Heat and hot water included. Married, business couple only with references. No pets. $200 per month. For interview call 382-2725.

DE LUXE ACCOMMODATION. Furnished bachelor and 1 bedroom suites available from September 15. Colored TV, dining room, laundry, indoor pool, hydro pool, saunas, lounge, maid service, answering service. No pets. Canterbury Inn, 310 Gorge Rd. Phone 382-2151.

DE LUXE ACCOMMODATION. Furnished bachelor, 1 and 2 bedroom suites available from Sept. 15. Maid service, answering service, indoor heated pool, saunas, coffee shop, dining-room, laundry, colored cable TV. "No pets". Coachman Inn, 229 Gorge Rd. E. Phone 388-6611.

DELUXE ACCOMMODATION
Furnished 1-bedroom suites, available at winter rates, daily, weekly, or monthly. Colored T.V., pool, sauna, hydro pool, laundry, games room. Weekly maid service, no pets. Oxford Tower Inn. 133 Gorge Road East. Phone 388-6431.

ESQUIMALT — CLOSE IN
3½ rooms (1 bdrm) — bus at door — with main furniture, heat, hot water, cable and parking included for $176.95. April 1. Mature couple, sorry no pets or children. Dickie Agencies Ltd., 919 Fort St., 382-4312.

AVAILABLE NOW, NEAR COOK and Richardson, 1-bedroom suite for quiet, responsible working couple. Stove, fridge, heat and hot water supplied. No pets, no children, $220. 8 a.m.-10 a.m. and 6 p.m.-8 p.m. 383-2054.

ONE BEDROOM SUITE, ground floor, Oak Bay, in modern 35 suite apartment housing retired people. Available May 1st. 598-3862.

AVAILABLE APRIL 1ST, NEW deluxe well furnished one-bedroom suite. Waterfront, Gordon Head, all utilities, private entrance. Adults only. $250. 477-1485.

SELF CONTAINED FURNISHED 1 bedroom unit in Auto Court at 6 Mile circle. $190 month includes everything. 658-5479.

FAIRFIELD
Large two-room bachelor unit, $170 per month utilities included. Available now. 652-3627.

COMFORTABLY FURNISHED 2-bedroms, balcony, May, June, July. Mature couple, no children or pets. 382-4002.

FURNISHED BEDSITTER, close to Camosun and music, $160 per month, utilities included. 592-6324.

BEAUTIFULLY FURNISHED 1 bedroom apartment, fireplace, double bed, available immediately, 598-3405.

DELUXE 2-BEDROOM CONdominium, fully furnished, from May 1, to August 31, $320. 479-1589.

SPACIOUS FULLY FURNISHED bedroom apartment $230. Adults No pets. 1940 Fort. 592-9516.

FURNISHED CHARACTER suite in large house, for female, share bath, $140. 383-1000.

SUIT TWO, NEAR JUBILEE, three rooms, $175. References. 592-0415.

FURNISHED ONE BEDROOM apartment for rent, Jubilee area, non-smoking. 592-7971. $275.

TWO-BEDROOM SUITE AVAILable April 1. Older couple. No pets. 385-3257.

STUDIO FOR TWO — DOWNtown. Available April 1. $250. 595-7804 and 383-3769.

BACHELOR SUITE AVAILABLE, $141. Mature adults. 479-5205.

ONE BEDROOM BACHELOR available April 1, $135. 595-5369.

LARGE BACHELOR SUITE, gentlemen. Inquire 101-1030 Linden.

EDGEWATER MOTEL, 1-BEDrooms from $200. 478-4212.

202 APARTMENT FURNITURE TO RENT

STANDARD FURNITURE
Three Rooms from
$35 per month
Immediate Delivery
382-5111

203 APARTMENTS WANTED

SEVERAL HOUSES OR APARTments, furnished or unfurnished, required to rent from July 26-August 28 for members of faculty. Preference to vicinity of St. Michael's University School. Some cases will apply to single persons, other to families with, or without children. Please phone collect. Vancouver 681-6812 during office hours or write to J. J. Johannesen 3307-1733 Comox, Vancouver.

WANTED: UNFURNISHED 2-bedroom apartment for quiet reliable and non-smoking married couple with newborn. Approximately $280 monthly. Good location. Victoria area. Would prefer in character home. References. Please call 384-8448.

WANTED FOR MAY 1ST — MAture responsible lady would like a small unfurnished one-bedroom apartment or bachelor suite where I can have very small dog. Oak Bay-Willows-Fairfield area preferred. References. Phone 592-0190.

GENTLEMAN REQUIRES apartment or house with two bedrooms in Colwood or Langford area. Near bus and shopping centre. 385-7591.

URGENTLY NEEDED MAY 1ST. 1- or 2-bedroom apartment for professional couple. Excellent references. 598-8665 or 598-7958.

RETIRED WOMAN NEEDS REAsonable 1 bdrm. dwelling. Possibly with garden space, fireplace or balcony. 479-6337.

FAMILY OF THREE REQUIRES large two bedroom suite, occupancy end of May or June, 388-5778 after 5 p.m.

NEEDED FOR APRIL 12 BY SINgle working girl, furnished room or suite. Walking distance from town. 479-7221.

WANTED 1-BEDROOM APARTment or house for a middle aged retired couple in Oak Bay with cat. 598-2185.

WORKING GIRL REQUIRES quiet, furnished, 1-bedroom near Victoria General. 592-9833.

2 QUIET WORKING GIRLS would like 2-bedroom apartment unfurnished. Phone 383-5473.

DESPERATE GIRL AND SMALL dog require apartment $150. 385-6552.

204 SHARED ACCOMMODATION

YOUNG MAN WISHES TO FIND room in house. Will do gardening, for reduced rent. Non drinker, non smoker. Esquimalt area. 382-9714 ask for Henri after 5:30 p.m.

23-YEAR-OLD EDUCATION STUdent needs a girl to share apartment. $112 per month. Sauna and whirl pool, on bus route. 385-2878 after 7 p.m.

2 LADIES WOULD LIKE A 3RD to share a 3 bedroom house in Rockland area. Fireplace, big yard, cats allowed, non smoker. Age 20-26. $112. 595-4295.

ROOM FOR RENT FOR A young lady in a house with 3 others. Downtown area, fireplace, wall-to-wall, $125 per month. Call Lori 385-8385.

URGENT! ONE SINGLE GIRL wanted to share 3 bedroom duplex with mother and child by Mar. 31, call at 1325 Stanley Suite. 2.

REDUCED RENT FOR LOOKING after chickens and dogs, pensioner preferred. Langford home with 2 adults. 478-3423.

LARGE ROOM IN CO-OPERAtive vegetarian house in downtown area, rent approximately $95 single, $140 couple. 382-8763.

URGENTLY NEEDED FOR April 1, roommate for communal house, $85 per month. 598-7387.

YOUNG WORKING PERSON wanted to share home in Fairfield area. 598-7343.

GRACIOUS LIVING, POSH address for well-bred professional. References. 658-5871.

GIRL TO SHARE HOUSE. OAK Bay area. Available April 1st. 592-0872.

RESPONSIBLE WORKING PERson wanted to share house. $80 per month. 382-2365 after 5 p.m.

HOUSE TO SHARE, $90. AROUND six. 384-3230.

GIRL WANTED TO SHARE 2-bedroom apartment. $97. 385-7647.

206 DUPLEXES TO RENT

TWO BEDROOM WITH BASEment, large living room and den combination. View of the lake. Stove, fridge, parking, near beach. Shawnigan Lake. Available April 1st. $260. No pets, references required. Phone Shawnigan Realty, 743-5311 or 743-2607 anytime.

SIDE-X-SIDE, 3-BR. 1½ BATHS. Delightful spot, close to schools, shop, etc. No steps. Fridge and range. Glen Lake Road. $375. Call REG BAXTER, D. F. HANLEY AGENCIES LTD. 385-7761 24 hrs.

AVAILABLE MAY 15 - SEPT. 1, well furnished side-by-side in Oak Bay. 1 bedroom and den, non-smokers, no children, no pets, $300 a month. 598-8653.

JAMES BAY, 2 BEDROOMS, UPstairs, unfurnished, water, heat and cablevision paid. Non-smokers, must have references. Children, pets on approval, $340. 385-5533.

ESQUIMALT
Vacant 3-bedroom duplex fantastic view. Only 5 years old. Call Peter Ter Veer. Royal Trust 479-1588, 384-8001.

SIDNEY AREA, MODERN 3 BEDroom duplex with carport, basement, and sunny balcony. Available April 1st. $325 per month. 656-4148.

IN SOOKE, 2 BEDROOM DUplex. $250 per month. 3 bedroom $275, 4 bedroom $300. Phone 386-3957 after 6. Inclusive: fridge and stove.

BRAND NEW 2 BEDROOM DUplex with living room, dining room, 2 bathrooms, fireplace, wall to wall, electric heat, and full basement. Rent $350. Phone 477-5138.

DUPLEX LESS THAN A YEAR old, 3 bedrooms, fridge, stove, washer dryer, wall to wall carpet, fireplace, $375. Esquimalt, 382-2828 after 6.

LARGE 3-BEDROOM SIDE-BY-side duplex in Oak Bay area. Rugs, stove, and fridge. Large lot. available April 1, $395. No pets please. 595-3293.

THREE-BEDROOM UPPER, wall-to-wall, appliances. No pets. $250. Young working couple preferred. 383-0806.

TWO BEDROOM DUPLEX FOR rent, high Tattersall area, stove, fridge, water and cablevision included, $325. May 1st. 477-1073.

FAIRFIELD, MAY 1, UPPER DUplex, 2 bedrooms, large sundeck, no pets, $330. References required. 383-5290.

LARGE BEAUTIFUL 3 BEDroom lower duplex. Close to schools, 1st May. Kaltasen Road before Sooke. $300. Phone 385-4561.

BRAND NEW 3-BEDROOM DUplex for rent. Available immediately. Children welcome. No pets. $370 per month. 478-3428.

2 BEDROOMS, 1,000 SQ. FT., wall-to-wall, fridge, stove, factory cabinet kitchen, $295 includes heat and hot water. 478-4663 to view.

2-BEDROOM DUPLEX, $300 monthly, plus ½ utilities. Non-smokers, working people. No pets. 384-2772.

TO RENT IMMEDIATELY, UPstairs duplex, 2 bedrooms, fenced yard. Children okay. Jubilee area. Phone 479-5474 evenings.

SIDE BY SIDE, 2 BEDROOMS, wall to wall, Quadra-Cloverdale area. $260. 479-3366 between 4:30-6:30.

NEW 2 BEDROOM DUPLEX, ENtertainment size living room, $340. 478-4454.

ESQUIMALT CHOICE AREA, lovely three-bedroom side duplex. Children welcome. 592-0738.

NEW 3-BEDROOMS, 2-BATHrooms, Phelps Ave., $355. 478-0008.

210 HOUSES TO RENT UNFURNISHED

MONTH TO MONTH BASIS, TWO bedrooms, no basement, utility room. Colwood area, $300. 478-4663 to view.

SPACIOUS HOME, OAK BAY, 1 block from beach. Four appliances. $475. 656-6146 evenings.

COLWOOD, NEW, 3 BEDROOM, 1½ baths, W-W carpet, $400. 478-7990.

NEW 9-ROOM TUDOR HOME, near Government House, $725, references, 386-8095.

ROCKLAND - CRAIGDARROCH 3-bedroom, living room, dining room, den, $535. 595-7993.

AVAILABLE MAY 1ST, 6 BEDrooms, no fridge or stove, 2 fireplaces. 386-6191.

JAMES BAY — 4 BEDROOM, $300 month, April-May only, 382-0243.

210 HOUSES TO RENT UNFURNISHED

SINCE 1887
Pemberton, Holmes Ltd.
1000 GOVERNMENT ST.

1—$475. 3-Br., very large with plenty of storage. WW throughout. Located in Gordon Head. Available now.
2—$340. 3-Br. home in Sidney. W.W. throughout. Close to shops. Available April 15.
3—$450. 3-Br. home in the McKenzie area. Very spacious with WW throughout. Children welcome. Available now.
RENTAL DEPARTMENT
384-8124

Choice
Oak Bay Area

Gracious one - level home ideally suited for two adults liking their own privacy. 2 bdrms., 2 baths, charming LR, huge DR, cosy den. Long lease available on or after April 15. $550 per month. ELEANOR SANDERSON 384-9610, RUTH LACROIX 386-1806 or 388-4271.
J. H. WHITTOME and CO. LTD.

MORNINGSIDE WEST
LARCHWOOD & LAVAL

3 - BEDROOM TOWNHOUSE AVAILABLE April 1st. Featuring 2 bathrooms. Full basement, automatic oil heat, W-W carpeting, drapes, fridge, range, washer and dryer. Fireplace. Rent $375.00. Byron Price and Associates Ltd., 385-2458.

IMMEDIATE OCCUPANCY
Beautiful 2-bedroom suite condominium, in Royal Woods on McKenzie and Quadra. This unit is brand new and has broadloom, drapes, fridge, stove and dishwasher. Other amenities include swimming pool, sauna, billiard room, tennis courts and lounge rooms. All included at $385 month. 6 mos. lease minimum. Playfare Properties Ltd., 388-6876.

ESQUIMALT LAGOON—AREA OF all new family homes. 3 bdrms., 1½ bathrooms, fully carpeted, fireplace, sundeck with ocean view and carport under. Large den. ½ bath, washer, dryer and freezer downstairs. Do your own thing with outside, but no dogs, please. $488 mth. 478-7220 after 5:30, anytime weekends or 383-0482.

RENT TO PURCHASE
3 bedroom, 2 storey condominium, 2 baths, wall-wall shag, fridge, stove, washer-dryer, and drapes. Nothing down. Buying your own home for $450 per month, which includes principle, interest, taxes, maintenance and insurance. Call Jim. 383-4568.

GORDON HEAD
Brand new spacious executive home. 5 bedrooms, 3 bathrooms, den, 2 fireplaces, double garage, no pets. $850 per month, lease, damage deposit. Available April 1. View at 4416 Tremblay Drive, March 29-April 3 inclusivefrom 4-9 p.m.

ESQUIMALT BORDER
5-year-old 2-bedroom home (main floor only) with fireplace, sundeck and carport. House and grounds immaculate. Stove, fridge and utilities included. Children welcome. month. 386-0351.
No pets please References required. Available now. $350 per

3-BEDROOM, SPLIT LEVEL, LIVing room with fireplace, carpet, drapes; kitchen with eating area, rumpus room, laundry room, workshop, fenced back yard, small garden, apple tree. Children and small pets welcome. 2500 block Cedar Hill Road. References. $425. 478-9781.

OCCUPANCY MAY 1. 2-BEDroom bungalow, 1 ensuite, electric heat, fireplace, washer and dryer, wall to wall, on bus route, South Oak Bay. $375 per month. Phone 598-1984, between 6-8 p.m. only.

MODERN FAMILD HOME NEAR town. Two bedrooms on main, two down, living room with fireplace, separate dining room, large rec room, garden with fenced yard, references please, $450 per month, 595-8676.

MODERN AND IMMACULATE
For rent, 3 bedroom home (main floor only). Close to Simpsons Sears, Rent $350, includes all utilities. Ideal for mature family. Phone Jim Webber 382-7276 Town & Country Realty Ltd.

LARGE EXECUTIVE HOME OF Georgian design. Foul Bay-Gonzales. 4 bedrms. Den. $650. DOUG BAVINGTON, D. F. HANLEY AGENCIES LTD. 385-7761. Evenings, 598-3929.

LARGE 2-BEDROOM BASEMENT suite, $235. Large 3-bedroom, main floor, $385. Nice yard, Sundeck, etc. Small pets O.K. 232 Burnside Rd. West. Owner will be there at Open House, Wednesday, March 31 from 7 to 9 p.m. for viewing, etc.

5 BEDROOM HOUSE IN BRENTwood Bay, large dining room and kitchen, laundry room, living room with fireplace, 1½ bathrooms, large fruit treed lot, $425 per month. 642-3421.

OAK BAY BORDER, NEW REdecorated, immaculate 3 bedroom home. new wall-to-wall throughout. Ensuite. Mature adults. Available April 1st. No pets. $400. 383-8529.

SAANICH, 1142-B UNION, $350. 2-bedroom house, full basement with finished rooms and kitchenette. Stove, cablevision. To responsible tenant, possession April 15 or May 1st. 385-0919 after 3 p.m.

APRIL 1ST — OAK BAY border. Two bedrooms, den, dining room, living room with fireplace. Full basement. Built-ins in kitchen, drapes and carpet, $450 per month. 592-2513.

SIDNEY — NEW FINISHED 3 bedroom, 1½ baths, immediate possession. Close to shopping. Stove, fridge, references. No pets, $375. Phone 656-1635.

HIGH OCEAN VIEW ON WAterfront. 10 min. from downtown. 3 bedrooms wall to wall carpet, appliances, draperies. No pets or children. $400 monthly. Phone 382-2793.

3 BEDROOM HOUSE, FULL basement, close to town and school. Gorge area. For family with references. No pets. $300. 384-4007.

CHARACTER CLEAN 4 BEDroom home, Esquimalt area, wall to wall, fireplace, fridge, stove, plenty of storage, easy to care lot, $385. Available April 15. 477-5344.

NEW HOUSE IN GORDON HEAD. 3 bedrooms upstairs, 1 bedroom suite downstairs, $475 per month. Available April 5th. 477-3378 between 5-6 p.m.

AVAILABLE APRIL 15, 3 BEDroom house, stove, fridge, freezer. References required. No small children. $300. 382-5706 or 3262 Wicklow.

YOUNG HOUSE WITH BIG yard. 2 Bedrooms up, 1 down. Suit home-operated business on Hillside near Sears. Available May 1st. $400. 598-8113.

THREE-BEDROOM HOUSE ON Glanford Ave. Wall-to-wall, close to bus stop, schools. Available April 1. 477-0227.

BLENKINSOP-McKENZIE SPAcious attractive 3-bedroom house, basement apartment included. Immediate. 382-0192.

FOUR BEDROOMS, DRAPES, $250. Utilities not included. No pets. In downtown Duncan. 477-0852

BRENTWOOD
New 3 bedroom, wall to wall, ensuite, lease, small pet O.K., May 1st, $275, 652-5834 after 5 p.m.

HOUSE FOR RENT JAMES BAY area. 4 bedrooms, $450 per month. Wall-wall carpet, interior excellent condition. Inquiry 385-7654.

ONE-BEDROOM SUITE, UPstairs. Separate entrance. Fridge and stove included. $200. 383-2217 or 477-4247.

TEXADA ISLAND SEASIDE 1-bedroom cottage, $165. 382-7522

211 HOUSES TO RENT FURNISHED

ROCKLAND
Fully furnished modern home to rent July. August to reliable party. No pets or small children. References required. Write Victoria Press Box 825.

DEEP COVE, NEW CUSTOM house, 2 bedroom, wall to wall, partially furnished. No pets. Available April 15. $385. 656-1560 or 656-4888.

$300 MAIN FLOOR OF HOUSE. Phone 477-9437.

TODAY'S CROSSWORD PUZZLE

Friday's Puzzle Solved:

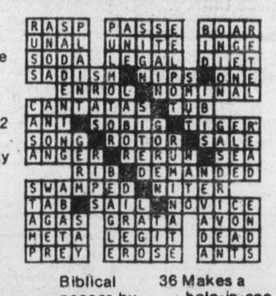

ACROSS
1 Aids
6 Long narrative
10 Nick Charles' dog
14 Scarflike vestment
15 Bedouin headband cord
16 Inspires fear
17 Record of a year
18 Post office worker: 2 words
20 Communists
21 Ontario city
22 119.6 sq. yds.: Metric
23 Vilify
25 Quietened with drugs
27 Ocean
30 Survey
31 "Vive le ---!"
32 Determined fact
34 Trinity
38 Current styles: Informal
40 Backs of necks
42 At any time
43 Building material
45 Darkness period
47 Ending with nitro and hydro
48 Man's nickname
50 Utmost: Slang
52 Harms
56 Pretend: 2 words
57 Domesday Book money
58 ------ linoleum
60 ---- egg
63 Restively eager
65 ----- Antoinette
66 Old ----: Oliver Cromwell
67 Way of doing: Abbr.
68 "Thereby hangs - ----"
69 U.S. author Zane ----
70 Glides down a hill
71 Screams

DOWN
1 Frost
2 River to Donegal Bay
3 Overwhelming victory
4 Whey
5 Select: Abbr.
6 Good --------- Biblical passer-by
7 Culture medium
8 Acquires
9 Associates
10 Red dye
11 Exude in droplets
12 Pomme de -----: Potato
13 Put the question
19 U.S.M.A. man
21 The archfiend
24 Extremity
26 Of aircraft
27 Equips with weapons
28 Spree: Slang
29 Love symbol
33 Prehistoric monument stones
35 Usually: 2 words
36 Makes a hole-in-one
37 Depress
39 Milk fluids
41 Cut into particles
44 Legal: Informal
46 Explosive compound
49 Coarse twilled cloths
51 Contribute
52 Performing
53 Protective sheathing
54 "The ----- Leaf Forever"
55 Highly polished
59 Opponent
61 Window part
62 Golf bag items
64 Like a malt drink
65 Possibly will

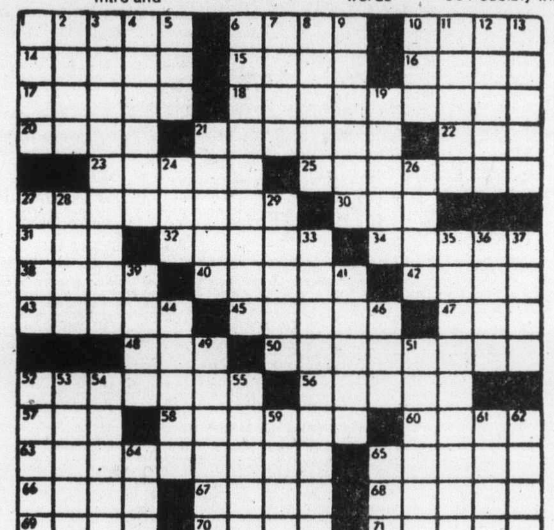

By R. A. POWER

212 HOUSES WANTED TO RENT

SEVERAL HOUSES OR APARTments, furnished or unfurnished, required to rent from July 26th-August 28th for members of faculty. Preference to vicinity of St. Michael's University School. Some cases will apply to single persons, other to families with, or without children. Please phone collect, Vancouver 681-6812 during office hours or write to J. J. Johannesen 3307-1733 Comox, Vancouver.

RESPONSIBLE YOUNG COUPLE with baby and cat need two-bedroom home or duplex, reasonable. Willing to do renovations and repairs. 592-6343.

CARPENTER, WIFE AND SMALL child looking for older house in or out of town with room for garden. Can do any repairs if needed. Have references. 385-4826.

ONE OR TWO-BEDROOM COTtage, anywhere in Saanich or Sidney. Should have fairly long driveway. Prefer seclusion, privacy. 383-2006.

EXCELLENT REFERENCES!
Responsible mraried couple with caretaking experience require small cottage or apartment, May 1st. Phone 477-3132.

$25 REWARD FOR INFORMAtion on acceptable economical cottage for couple, two well behaved children. Registrar, 9 a.m. - 5 p.m., 384-4101.

RESPONSIBLE MARRIED COUple requires a small house or cottage in Brentwood Bay. Quiet. References, and no children. Phone 478-6882. Mr. Lynn Dunn.

U-VIC LAB INSTRUCTOR WITH young child wishes to rent 2-bedroom house or duplex with yard on quiet street. References. 385-3109.

EXPERIENCED CARPENTER, wife, child need house to rent. Will do quality repairs, renovations, cabinet work. 652-3766 after 6.

HOUSE WANTED OUTSIDE VICtoria. Married couple. Phone 382-2251.

5-MONTH BABY AND MOTHER need living space. Reasonable rent. Call Peggy, 642-4115.

WANTED: 2 OR 3 BEDROOM home. 383-1564.

215 HALLS, WAREHOUSES, STORES and OFFICES TO RENT

REALSPAN
PROPERTIES LTD.
1031 VANCOUVER ST. 388-6454

CRAMPED? STUFFY?

New, efficient, air conditioned offices can increase productivity and staff morale. We are agenets for a large number including:

BASTION SQUARE — Spacious, partitioned and lots of old brick. Very reasonable rent.

COURT HOUSE — New with parking. Steps away from all major buildings.

OAK BAY — Excellent exposure and lots of parking. New, available April 1.

DOUGLAS ST. — Acres of parking, renovated building, reasonable rent.

WAREHOUSE FOR LEASE
3,000-20,000 sq. ft.
Excellent locations.
New Construction.

R. I. MURPHY
388-6454 592-7250

APPROX. 550 SQ. FT. SPACE for rent. Suitable for storage, office or repair shop for immediate occupancy. Will renovate to suit needs. Phone day or nite 384-2122.

AVAILABLE APRIL 1ST, 2 small offices 800 block Fort St. Quiet comfortable building. Rent negotiable. 598-1864.

MOOSE LODGE HALL FOR rent, 7925 E. Saanich Rd. For meetings, weddings, dances, etc. Phone 652-1670, 385-7479.

OFFICE AND RESIDENTIAL, town area, suit business person, $145-$155. 598-4060.

215 HALLS, WAREHOUSES, STORES and OFFICES TO RENT

Park Pacific

PROFESSIONAL OFFICE SPACE available in new five-storey concrete, fully air conditioned and carpeted building on Quadra Street near McKenzie Avenue with abundant on-site parking. Architect-designed interior layout and decor.
Park Pacific Apartments Ltd.
388-5491

2727 QUADRA
WHY PAY RENT?

Business and professional people MAY NOW purchase office space on strata title. 1025 sq. ft. to 1360 sq. ft. on three floors of cement block and steel construction. Air conditioning units, excellent financing available.
388-4271 JOE MANTON 382-5211
J. H. WHITTOME and CO. LTD.
1111 BLANSHARD ST.

FOR RENT
ON DOUGLAS
Over 2,000 sq. ft. of shop and office area plus display area. Excellent location and good building. Available end of April. For further details contact Mr. Anderson 382-2721.

STORAGE
FOR DRY GOODS AVAILABLE IMMEDIATELY FROM $1.50 PER SQ. FT. OFFICE SPACE AVAILABLE. CONTACT M.O. WESTON OR PETER DUECK 386-7521. BOORMAN INVESTMENT CO. LTD., 1111 GOV'T STREET.

AVAILABLE IMMEDIATELY
Modern office space. Approx. 600 sq. ft. carpeted. Vic West-Esquimalt area. Rent $160 per month includes light and heat. Smaller office also available renting for $100 per month. For further details please call 382-2721.

AVAILABLE APRIL 1ST., ON DOUGLAS, NEAR CLOVERDALE. TERRIFIC MODERN BUILDING OF 2700 SQ. FT. ON ONE LEVEL WITH GOOD AREA FOR CUSTOMER PARKING. ZONED C-2. PLEASE CALL MR. ANDERSON 382-2721.

2,000 SQ. FT. NEW BUILDING, GROUND FLOOR, PRIME LOCATION CENTRE OF LANGFORD. 478-6809.

5,000 SQ. FT. NEW BUILDING, SUITABLE FOR FURNITURE ETC., CENTRE OF LANGFORD, PRIME LOCATION 478-6809.

HASHNA COURT
Ideally located, between Mayfair and Town and Country, 3347 Oak St. Nearing completion, will partition to suit for offices, wholesale and warehouse. Ample parking, call site 384-0233 or A. S. Bains Development Ltd. 384-5016.

OFFICE SPACE
520 Dupplin Rd.
Near Douglas
Very Central
Totally Carpeted
Available Immediately
To View Please Call 382-2116

RETAIL STORE, FRONTS ON Jacklin Centre. From 200-1500 sq. ft. Ideal for stores, offices or workshops. Rents range, $115-$400 monthly. Will give option to purchase. 658-5479.

TOWN AND COUNTRY AREA
2 Floors Office Space
Basement Warehouse
Stan Pelland 598-5427
T. L. Mann and Associated Ltd.
598-5144

FOR LEASE
Approx. 7,700 sq. ft. office-warehouse-workshop space.
P. R. BROWN and SONS LTD.
762 Fort St.
385-3435

FOR LEASE
Broad St. parking garage, 1407 Broad St. Parking for 50 cars, has repair shop, hoist, gas pumps and storage area in upper level. 385-0212, 388-4751.

TWO OFFICES STORE FRONT and washrooms, being renovated, for rent or lease $200 per month. Phone 656-4916.

LARGE STUDIO FOR RENT, EXcellent rehearsal or workshop space. 382-1963.

OFFICE AND RETAIL SPACE available, $4.50 per sq. ft. 478-2822.

215 HALLS, WAREHOUSES, STORES and OFFICES TO RENT

MORE SPACE FOR YOUR DOLLAR

If you're looking for SPACE, convenient location, at a reasonable price.

WE INVITE COMPARISON
WESTMONT COURT
920 HILLSIDE

New office rental space to suit your needs with parking, all utilities, air conditioning, elevator, janitorial services included in the negotiable rent.

CONTACT
RICK KINNIS 477-9394

WESTMONT REALTY LTD.
920 HILLSIDE
386-6796

MAYNARD BUILDING

733 JOHNSON
For the discriminating business man.
15 unique shops.
7,000 sq. ft. of office space with open air court yard.
Elevator service.
Beautifully appointed public areas.
Wall-wall carpet.
All of this in the heart of downtown with unlimited parking.
385-0212 or 388-4751

NEW WAREHOUSE AND DISTRIBUTION CENTRE
Located in the Mayfair area, with access from both Douglas and Burnside, this premium warehouse comes complete wtih automatic dock levellers and sprinklers. Immediate occupany, office sapce designed to suit, areas from 2600 to 4400 square feet. For further information:
J. MEARS L. JACKSON
598-3321
JACK MEARS OAK BAY REALTY LTD.

FIRST CLASS OFFICE AND REtail space now available in Esquimalt. (Ground floor storefront).

Ideal for:
Doctor? Bakery?
Lawyer? Florist?
? ? ? ? ? ?
Whatever your business, large or small, for information please call:
388-5471 or 385-5896

3,000 SQ. FT. NEW BUILDing. Prime location. Langford Village. Suitable light manufacturing, storage, showroom, or office. $3.75 per sq. ft. 479-6809.

Hillside Blanshard area
Deluxe accommodation, suite or 3 private offices. Carpetted, air conditioned, ample parking. We develop to suit.

Receptionist and answering service available. Mr. Simms, 9-5, 386-3414. OK Trucking.

PRIME LOCATION, AVAILABLE for immediate occupancy, 14,000 sq. ft. space office in total or partitioned. With air conditioning, carpeting and elevator service. For viewing or further information call Mark Hartwig, Diversified Holdings Ltd. 388-9181 or evenings, 382-7784.

OFFICE 5 MINUTES WALK from town, nicely decorated, heat, janitor included. Ample parking available, $90. 592-0828, 383-0523.

STORAGE SPACE FOR RENT, Gorge Shopping Centre. 388-5812.

Once top star at Paramount

Actor Richard Arlen dead at 75

LOS ANGELES (AP) — Richard Arlen, early-day film idol who played such varied roles as university hero, daring pilot, leading man and gunslinger during more than 45 years in motion pictures, died Sunday. He was 75.

Arlen died at Riverside Hospital in North Hollywood which he entered a month ago suffering from emphysema.

The actor, who kept busy in later years with character roles, came to Hollywood from the Texas oilfields in 1920. He worked on the fringes of the movie business at the outset, living on earnings from an occasional bit part or as an extra.

At a 1961 celebration marking his 40th year in films, Arlen estimated he had appeared in more than 250 pictures.

Arlen was a combination film developer and delivery boy for a movie lab in 1920 when what turned out to be a fortunate accident occurred. He was delivering some film to what later became the Paramount lot. The gate failed to work and Arlen's motorcycle crashed. He suffered a broken leg and was taken to the studio hospital.

When he recovered, he took a streetcar to the studio to offer his thanks for the gifts and assistance and was pressed into service as a bit player and camera operator.

Arlen worked for one company that was so poor it could pay him off only with a print of the film—Vengeance the Deep. The reviews were highly critical, but Arlen took the print to Paramount on the basis of his own performance and landed a contract. He remained at that studio 17 years and was regarded as the top star on the lot at one time.

Arlen
. . . 45 years in films

Even so, there were periods of deep discouragement. Arlen once admitted that he was about to leave the Hollywood scene on several occasions. He was sustained, he said, by the faith in him of actress Jobyna Ralston—later to become his second wife.

Then came a lucky assignment in Wings, a film starring Gary Cooper, Buddy Rogers and Clara Bow that was voted best picture of 1927. That was the year the Academy of Motion Picture Arts and Sciences was formed and Hollywood began handing out Oscars.

Arlen's role was not substantial, but he acquitted himself well in Hollywood's first great air picture. This, plus his manly good looks, led to better parts.

The former flyer for the British in the Second World War subsequently played in about a dozen flight films and in 1953 was cast as a U.S. Air Force general in Sabre Jet.

Among his more recent pictures were The Last Time I Saw Archie, Devil's Harbor, Kansas Raiders, Flaming Feather, Hurricane Smith, Blazing Forest, Hidden Guns and Devil's Canyon.

The actor retained his trim figure, ruddy-tan complexion and luxuriant hair long after he was inactive in pictures.

In recent years he lived comfortably with his third wife, the former Margaret Kinsella, in Sherman Oaks, Calif.

The actor, whose real name was Richard van Mattimore, was born in Charlottesville, Va., but spent most of his boyhood in St. Paul, Minn. While still a teen-ager he joined the Royal Flying Corps —later to be known as the Royal Air Force—during the First World War.

He trained in Canada and was sent to England but saw no combat, having been relegated to a pool of youthful reserve pilots when the war ended in 1918. He said later that filming Wings was far more dangerous.

Gravel-voiced Oldtimer dead

The gravel voice of the morning road reports on citizens band radio of lower Vancouver Island has gone silent.

Ralph William James Leeman, 71, of 2516 Trans Canada Highway, better known to CB radio users as the Oldtimer, died Saturday in hospital after a brief illness.

He was a pioneer Victorian and at one time drove the old Cloverdale-Douglas Street jitneys.

Then he became a motorman on Victoria's streetcars, and later a school bus driver.

He was an industrial first aid man with the B.C. Electric and later B.C. Hydro and manned and owned the first ambulance to serve Victoria car race tracks — the first track along Goldstream Avenue in Langford and later the Western Speedway on Millstream Road.

He was honored by race track enthusiasts with a life membership in VITRA.

As a youngster he was a cabin boy aboard the old Moshulu, one of the last three-masted sailing vessels to operate in the grain trade.

Leeman's father was an American and the Oldtimer held dual citizenship. At one time he worked in the logging industry on the Olympic Peninsula in the Pillar Point — Sekiu area.

His grandmother was born in the little log cabin that was the original school for St. Ann's in Victoria.

Ralph Leeman was one of the first citizen band radio operators in Victoria and held licence number XM 13-089. Now CB numbers in this area are high up in the 7000s.

As senior CBer in this area he had been adviser to many newcomers to the field of general service radio. He would help the interested and never hesitated to get on the radio and blast the abusers who misused the radio.

Each morning, starting around 6, he would get road reports from CBers travelling the Malahat, Saanich Peninsula and the city. He would then pass them along to fellow CBers travelling to work.

When someone was in trouble he was there to summon immediate help.

And on at least one occasion his CB radio may have saved his life. He took an attack one early morning and had a bad fall. He was unable to reach his telephone, but managed to get to his CB microphone. The set was always left operating and although his voice was weak he was able to summon help. Within five minutes of his call fellow CBers had help at his doorstep.

From then on each morning CBers would call the Oldtimer to chat to him and most of all to make certain he was all right. He lived alone.

Funeral will be at 3 p.m. Wednesday at McCalls.

Dolly not 'shook up' over threat of death

NASHVILLE, Tenn. (UPI) — Country music singer Dolly Parton says she was not "all that shook up" over a death threat that caused her to cancel a performance at Wheeling, W.Va., Saturday night.

Buddy Ray, disk jockey for radio station WWVA, said an anonymous caller telephoned him last week and said, "I'm going to kill Dolly Parton."

"I wasn't all that shook up about it," Miss Parton said Monday. "However, after discussing the threat, the first I've received, with my manager, Dan Warden, we decided to call off my performances. I reasoned it just might be a possible danger to me, my band — and the audience."

Miss Parton and her band then got on their bus and headed for Louisville, Ky., where they performed Sunday night.

Actress Sue Lyon divorcing inmate

DENVER (UPI) — Actress Sue Lyon, claiming she found marriage to a Colorado convict serving life in prison intolerable, Monday said she would file for divorce from inmate Gary "Cotton" Adamson.

"I'm getting nothing out of the marriage so I'm getting out of it," said Miss Lyon. "I'm not a glutton for punishment,"

Miss Lyon, contacted in California by the Denver Post, said she was told to file for divorce by Adamson, who escaped from the Colorado state hospital in Pueblo Feb. 28 and was arrested in Indianapolis days later for bank robbery.

Miss Lyon, 29, who starred in the movie "Lolita," married Adamson two years ago while he was serving time for second-degree murder at Colorado state penitentiary.

200th year observed by Bolshoi

MOSCOW (AP) — Soviet television broadcast an internationally produced film of the ballet "Romeo and Juliet" on Sunday night to commemorate the 200th anniversary of Moscow's Bolshoi Theatre, the world famous ballet and opera house.

The film, starring Natalya Ressmertnova and Mikhail Lavrovsky of the Bolshoi troupe and conducted by Yustis Zhuraitis, was made earlier this year at the Bolshoi by crews from several Western European countries and the Soviet Union.

The anniversary commemorates the decision of the Moscow prosecutor, P. V. Urusov, and entrepreneur M. G. Medoks in 1776 to form the "Moscow Russian Theatre" troupe that became the basis of the Bolshoi ensemble.

Victoria Theatre Guild
presents
"ENTER LAUGHING"
by Joseph Stein
at LANGHAM COURT THEATRE
Now through April 3, 8:15 p.m.
Director John Krich
Tickets $2.50. (Students & O.A.P. $1.50 — Mon. through Thurs.) at Eaton's Box Office, 10 a.m.-4 p.m. daily, 382-7141

SOMETHING DIFFERENT!
The Brothers Forbes and Friends are on Holidays
The Old Forge
IS GOING DISCO! FOR 1 WEEK
MARCH 29th to APRIL 3rd
MUSIC BY "DENNY'S CANNED MUSIC"
3-28

SUCCESS!
Do you want it?
MIND POWER—FREE LECTURE
TONIGHT
Saanich Victoria Library
8:00 p.m.
3-30

CRISPY NORTHERN FRIED CHICKEN! AT MOUTH-WATERING CHICKEN!
Surfside Chicken House
3450 TILLICUM — at BURNSIDE PLAZA
384-1013
Open 11 a.m. to 10 p.m.
Sun. to Thurs.
11 a.m. to 12:30 a.m.
Fri. and Sat.

WHY DO MILLIONS OF WOMEN WANT A SECRET LOVER?
SEX AND THE LONELY WOMAN
PLUS BEAUTIFUL, YOUNG! THE'RE LOVE-HUNGRY GIRLS ON THE MAKE as they play at being LITTLE MISS INNOCENCE!
BOTH IN EROTICOLOR
FOX CINEMA
QUADRA AT HILLSIDE
382-3370
RESTRICTED
Warning: Completely concerned with sex. B.C. Dir.
Lonely 7 & 8:25 Innocence 9:30
3-30

MEMORIAL ARENA
PUBLIC SKATING
TUESDAY
2:30-4:00 P.M.
3-29

RED LION INN
FAST EDDIE'S
DISCO CABARET
OPEN 6 NIGHTS A WEEK
FROM 8:00
3366 DOUGLAS ST. VICTORIA, B.C.

POSITIVELY ENDS WED.
MGM PRESENTS A STANLEY KUBRICK PRODUCTION
2001 a space odyssey
At 7:00 and 9:10
Closed Sunday
SUPER PANAVISION · METROCOLOR GENERAL
STARTS THURS., 8 P.M.
BARRY LYNDON
"BEST FILM OF THE YEAR"
NATIONAL BOARD OF REVIEW
a film by STANLEY KUBRICK
starring RYAN O'NEAL
and MARISA BERENSON
OAK BAY 2184 OAK BAY AVE 598-2213
Adults 2.50
Students 2.00
G. Age 1.00
Children 1.00
MATURE
3-28

2-17
the Dukes
"FONZIES PLACE"
Victoria's only Old-Time Rock n' Roll Night Spot with Denny's Canned Music
• Featuring Steak and Lobster 8.95
Dining: 6:00-8:30, Tues.-Sun. OPEN 4 to 1 A.M.
ROAST BEEF BUFFET WITH SALAD BAR or choose from our regular menu Tues. thru Thurs. 1.95
4558 Cordova Bay Road Full Facilities Reservations Please 658-8922

COMING to the ROYAL THEATRE
Monday, April 19th.
NEIL KIRK'S
Original
WHITE HEATHER
Concert Tours
— Direct from Bonny Scotland —
Presenting
• Calum Kennedy • John Carmichael
• Lou Grant • Fiona Kennedy
• Ken Haynes • Jimmy Warren
Advance sale of tickets now at Holyrood House — 9 a.m.-5 p.m. daily.
Main Floor and First Balcony $5.00
Second Balcony $4.50. Loges $5.50
Assisting Artists: Victoria City Pipe Band
Mail orders to: HOLYROOD HOUSE, 2215 Blanshard St.
Enclose Self-Addressed Envelope for return of tickets.

"WINTERHAWK"
MATURE
Warning: occasional brutality & violence.
— (R. McDonald)
ODEON 1 780 YATES STREET 383-0513
MAT. FRI., SAT., 1:30, 3:15, 5:15
NIGHTLY 7:10, 9:10

John Minshall Presents
World's Most Honoured Dance Company
THE LEGENDARY
MARTHA GRAHAM
DANCE COMPANY
ONCE IN A LIFETIME MUST-SEE
Martha Graham — Artistic Director
INCREDIBLE 50TH ANNIVERSARY TOUR
MARTHA GRAHAM COMPARED TO PICASSO AND STRAVINSKY
RUDOLF NUREYEV . . . "Cradle of Modern Dance"
BETTY FORD . . . "She shaped my whole life"
ROYAL THEATRE 8:30 p.m.
SUNDAY, APRIL 4th, MONDAY, APRIL 5th
Tickets: $7.50, $6.50, $5.50, $4.50
Available at McPherson Box Office, Memorial Arena and Eatons
3-13

ADULT MOVIES
On every street in every city in this country there's a nobody who dreams of being somebody. He's a lonely forgotten man desperate to prove that he's alive.
COLUMBIA PICTURES presents
ROBERT DE NIRO
TAXI DRIVER
A BILL/PHILLIPS Production of a MARTIN SCORSESE Film
RESTRICTED
Warning: Some very brutal violence; coarse language throughout. (R. McDonald.)
ODEON 2 780 YATES STREET 383-0513
DAILY EXCEPT SUNDAY AT 1:30, 3:10, 5:10, 7:10, 9:10

THE ANTICHRIST
RESTRICTED
The film that is shocking people around the world
A beautiful young woman becomes the centre of a terrifying struggle between masters of the occult and the supernatural.
On one side, doctors, quacks, priests, psychiatrists and exorcists.
On the other, reincarnated within her, the Antichrist releasing his satanic and demoniac powers.
Directed by Alberto De Martino
THE SUPREME SHOCKER OF ALL TIME!
Mel Ferrer
Arthur Kennedy
Carla Gravina
Alida Valli
George Coulouris
Anita Strindberg
No admittance to persons under 18
R. W. McDonald, B.C. Director
WARNING - Certain scenes and language in this film may offend some people -The Manager
TONIGHT! NIGHTLY AT 7:00 & 9:00
in Nootka Court
382-5922 · Douglas & Humboldt
TOWNE Cinema

For Robin and Marian
Love is the greatest adventure of all.
COLUMBIA PICTURES and RASTAR PICTURES present
SEAN CONNERY AUDREY HEPBURN ROBERT SHAW
in "ROBIN AND MARIAN"
A RICHARD LESTER film
CHILDREN AND GOLDEN AGE $1.00
NICOL WILLIAMSON
DENHOLM ELLIOTT RONNIE BARKER
KENNETH HAIGH IAN HOLM
and RICHARD HARRIS as Richard the Lionheart
HAIDA 908 YATES STREET 382-4278
SUN.-THURS. 7:20, 9:20

COUNTING HOUSE CINEMA 1 BROAD AT BROUGHTON 383-3434
"ECHOES OF A SUMMER"
Jodie Foster — Richard Harris
NIGHTLY — 7:10, 9:15 GENERAL

COUNTING HOUSE CINEMA 2 BROAD AT BROUGHTON 383-3434
MATURE
"COOLEY HIGH"
NIGHTLY 7:10, 9:15

DO YOU WORRY?
You Need Never Again
MIND POWERS FREE LECTURE
TONIGHT
Saanich Victoria Library
8:00 p.m.
3-30

Sherwood Park Inn
123 Gorge Road
Call 386-1422 for reservations
Lobster Week
March 29th to April 3rd
come and enjoy
★ STEAK & LOBSTER
★ SALAD BAR ★ COFFEE
ONLY 6.95
3-29

GR. PEARKES Arena 3100 TILLICUM 386-6664
PUBLIC ICE SKATING
TUESDAY
3:30-5:00 p.m.
WEDNESDAY
7:00-9:00 p.m.
PARENTS and TOTS
Monday 1:30-3:00 p.m.
Wed. Fri. 10:00-11:30 p.m.
Learning Carts Available

CINEMA SHOWCASE
FAMOUS PLAYERS THEATRES
WALT DISNEY presents BLACKBEARD'S GHOST
TUES. 1:00 and 3:00 only
WED. from 1:00 p.m.
CLOSED THURS.
PLEASE NOTE SPECIAL SHOW TIMES
ROYAL 805 Broughton 383 9711
GENERAL ENDS WED.
9 ACADEMY AWARD NOMINATIONS
JACK NICHOLSON
ONE FLEW OVER THE CUCKOO'S NEST
RESTRICTED
Warning: violence and coarse language; could be frightening for children.
R. W. McDonald, B.C. Director
WEEKDAYS AT: 6:40 & 9:15
CAPITOL 805 Yates 384 6816
6 ACADEMY AWARD NOMINATIONS
AL PACINO MATURE
"DOG DAY AFTERNOON"
Plus GENE HACKMAN in "NIGHT MOVES"
Warning—coarse language throughout; some violence. (R. McDonald, B.C. Dir.)
GATES 7:30 SHOW 7:45
TILLICUM DRIVE-IN Bramade at Tillicum 382 7521
OFFICIAL U.S. ENTRY TO CANNES FILM FESTIVAL
NEXT STOP, GREENWICH VILLAGE
MATURE
Warning: occasional coarse language.
R. W. McDonald, B.C. Director
ENDS THURS.
WEEKDAYS AT: 7:00 and 9:00
CORONET 836 Yates 383 6414
3-30

Racers on top in tight race

Canadian Press

It took only a little more than 48 hours for Indianapolis Racers to climb to first place from last place in the cluttered standings of the World Hockey Association's Eastern Division.

A 3-1 Sunday night win over New England Whalers lifted tht Racers into top spot after Friday's 3-2 win over Cleveland Crusaders got them out of the division basement.

Coach Jacques Demers and his Racers can't afford to spend any time celebrating their lofty perch. The standings are so closely bunched that they might find themselves back in last place and out of the playoffs at the end of the schedule.

"We're in first place now and it's going to be hard to get us out of there," said Demers. "With three games left we're not going to blow it.

"We've come a long way over the last couple of months and I'd hate to see it go out the window."

Indianapolis had 72 points after the weekend games, New England 71 and Cleveland and Cincinnati Stingers 69 each. Cleveland has played 75 games, Indianapolis 76 and Cincinnati and New England 77 each.

In Sunday's other games, Calgary Cowboys edged Toronto Toros 5-4, Winnipeg Jets trimmed San Diego Mariners 6-1 and Houston Aeros downed Phoenix Roadrunners 7-4.

Former Whaler Al Karlander scored two goals sandwiched around Brian McDonald's winner for the Racers. Rick Ley scored for the Whalers.

The Toros came up flat for a game they needed to win in their battle to overtake Edmonton Oilers for the final playoff spot in the Canadian Division.

A win over the Cowboys, weary from a Saturday night game in Quebec, would have moved the Toros to within two points of the Oilers with two games in hand.

The Jets snapped a three-game losing streak and moved within one win of clinching first place in the Canadian Division by beating the Mariners.

★ ★ ★

CANADIAN DIVISION

	G	W	L	T	F	A	P
Winnipeg	76	50	25	2	332	239	102
Quebec	76	45	27	4	336	300	94
Calgary	77	39	34	4	296	274	82
Edmonton	78	26	47	5	258	328	57
Toronto	75	24	46	5	318	364	53
x—Ottawa	41	14	26	1	134	172	29

EASTERN DIVISION

Indianapolis	76	33	37	6	235	235	72
New England	77	32	38	7	247	281	71
Cleveland	75	32	38	5	254	265	69
Cincinnati	77	34	42	1	275	325	69

WESTERN DIVISION

Houston	75	49	26	0	313	249	98
Phoenix	77	38	33	6	288	269	82
San Diego	76	34	36	6	293	276	74
y—Minnesota	59	30	25	4	211	212	64

x—disbanded
y—suspended by league

NEXT GAMES: Tonight — San Diego at Houston, Toronto at Calgary, Edmonton at Quebec.

CALGARY (5) — Danny Lawson 2, Gavin Kirk, George Morrison, Paul Terbenche; TORONTO (4) — Paul Henderson 2, Peter Marrin, Jerry Rollins. Attendance: 14,536.

INDIANAPOLIS (3) — A Karlander 2, Brian McDonald; NEW ENGLAND (1) — Rick Ley. Attendance: 9,714.

PHOENIX (4) — Robbie Ftorek, Ron Huston, John Gray, Garry Lariviere; HOUSTON (7) — Marty Howe, Terry Ruskowski 2, Larry Lund, Paul Popiel, Gord Labossiere, Frank Hughes. Attendance: 12,841.

SAN DIEGO (1) — Ray Adduono; WINNIPEG (6) — Bobby Hull 2, Willy Lindstrom, Thommie Bergman, Lyle Moffat, Bill Lesuk. Attendance: 10,130.

Kingdome opening successful

SEATTLE (AP) — They came, they saw and most of the 50,000 spectators attending the grand opening of the Kingdome went away impressed.

Heeding the advice of city officials, thousands of persons took buses in from the suburbs or drove to downtown lots and caught local buses or special shuttles. Predicted traffic jams never occurred.

A few problems were apparent. Certain rows in the second level are blocked from the gigantic scoreboard and color television screen by a balcony overhang.

Some fans complained of obstructed views and the concession stands drew considerable criticism.

"This is a ripoff even if the stadium is great," said Jim Masoero after spending $2 on a "Kingdome" hot dog and a soft drink. "The onions are still frozen, can you believe that?"

More than 7000 dancers, singers and musicians—the majority of them from local high schools—provided the opening night entertainment.

In the months ahead, the dome is scheduled to host concerts, including a reported 80,000 persons for a Rolling Stones performance, religious crusades, rodeos and circuses.

Besides the Seahawks of the NFL, the Seattle Sounders of the North American Soccer League and a new American League baseball team also will all call the dome home.

An Act upsets Santa Anita favorite

UPI—AP

ARCADIA, Calif — An Act withstood the closing bid of longshot Double Discount on Sunday to win the $157,700 Santa Anita Derby as the 7-5 favorite Telly's Pop ran out of the money.

An Act, making his bid to go to the Kentucky Derby, went the 1⅛ miles with Lafit Pincay Jr. up in 1:48 to beat Double Discount by a neck.

Double Discount, a 45-to-1 shot, set the early pace, then gave way to An Act on the backstretch but came on under the urging of jockey Fernacdo Toro to rally in the stretch drive.

An Act was bet down to the second choice at 2-to-1 by the crowd of 52,000 at Santa Anita as the nine entries, all weighed at 120 pounds, raced over a fast track.

Life's Hope was third. June's Blaze, owned by Mrs. June Sifton of Winnipeg, finished fourth.

First Race —
Cowboy Bob (R. C. Smith) $112.80 $27.40 $11.00
Hard At It (S. Hawley) 4.80 4.00
Mac N' Water (R. Ramirez) 17.00
No scratcher. Time—1:11.

Second Race —
El Rayo (L. Pincay Jr.) $3.40 $2.80 $2.40
Delta Junction (S. Hawley) 3.30 3.00
Madera Moon (O. Vergara) 4.20
Scratched — Mister Max. Time — 1:42 4-5.
Daily Double paid $309.60.

Third Race —
Hidden World (F. Toro) $9.20 $4.40 $3.40
Salad Sam (O. Vergara) 9.20 7.00
The Lighthorse (L. Pincay Jr.) 4.80
No scratches. Time — 1:11 1-5.

Fourth Race —
Romeo (O. Vergara) $22.80 $7.00 $3.80
Alphy Boy (F. Toro) 4.20 2.80
Gas Energy (W. Shoemaker) 2.80
Scratched — Gold Account, Bronze Tobin. Time. 1:50.

Fifth Race —
Golden Doc Ray (F. Olivares) $20.00 $5.40 $4.20
a—Royal Derby II (W. Shoemaker) 3.20 2.60
Methdioxya (K. Skinner) 5.40
a—Entry with El Rey.
No scratches. Time — 1:48 1-5.
Exacta ($5) paid $114.00.

Sixth Race —
Rue de Rivoli (S. Hawley) $7.20 $3.60 $2.60
Redman's Game (F. Olivares) 4.20 2.60
Power of Light (F. Toro) 2.60
No scratches. Time — 1:42 3-5.

Seventh Race —
Rending Away (S. Hawley) $7.60 $3.20 $2.60
Uniformity (W. Shoemaker) 2.80 2.40
Chindo (F. Alvarez) 3.80
No scratches. Time — 1:13 3-5.
Exacta ($5) paid $41.50.

Eight Race —
An Act (L. Pincay Jr.) $6.20 $5.00 $4.60
Double Discount (F. Toro) 25.00 11.40
Life's Hope (A. Cordero Jr.) 7.00
No scratches. Time — 1:48.

Ninth Race —
Docamita (F. Olivares) $10.20 $5.60 $4.80
Fleetgrounded (L. Pincay Jr.) 5.20 3.60
Trust Up (F. Mena) 6.80
No scratches. Time — 1:42 1-5.
Exacta ($5) paid $116.50.
Attendance: 52,795. Track handle: $5,995,072.

ENJOY CANOEING
Starts April 3
Beginners, 10 a.m. Elk Lake
Intermed, 7:30 a.m. 'Y' Pool
3-30 YM-YWCA — 386-7511

EATON'S downtown

BUYLINE 388-4373. Store Information 382-7141. Store Hours Daily: 9:30 a.m. to 5:30 p.m. Thursday and Friday 9:30 a.m. to 9:00 p.m.

Growing up with pets and fun and Buster Brown. It's a tradition at Eaton's.

A first puppy. A frog in the pocket. The little white kitten with the brown-tipped tail brought home one day. The first pony ride. Pets have always been a happy part in a child's life. And so is Buster Brown. Durable, stylish and comfortable Buster Browns for children of all ages and sizes. Eaton's knows. That's why we carry a great collection in our stores. On this page — a sample of Buster Brown Spring '76 line. They're at Eaton's now.

Toddler boys' polyester/cotton overall, sizes 2-4, navy. Patterns. 6.99
Toddler boys' cotton crew T-shirt, sizes 2-6x, red. 3.59
Toddler girls' polyester/cotton jumper, bib front, gingham, sizes 2-4. Harbour blue/white. 5.59
Toddler girls' cotton shirt, sizes 2-4, powder blue. 3.89
Toddler boys' brushed denim boxer jeans, sizes 2-4. Navy. 4.99
Toddler boys' cotton shirt, with Volkswagen print, sizes 2-4. Navy/red. 3.89

Girls' skirt, polyester/cotton, zip front, sizes 3-6x. Harbour blue. 5.59
Girls' cotton print shirt, "hearts and flowers" prints, sizes 3-6x. 5.99
Boys' leisure suit, polyester/cotton sateen, khaki. Includes: **jacket**, sizes 3-4; 5-6; 6-6x 8.99
Also matching **pants**, sizes 3-6x. 6.99
Cotton T-shirt, 3-6x, brown/white stripes. 4.79
Boys' brushed denim jeans, 3-6x, in harbour blue. 7.50
Boys' western print T-shirt, ½ placket, multi-color, sizes 3-6x. 5.99
Girls' leisure suit, polyester/cotton, "Over the Rainbow" print. Includes **jacket** in sizes 3-4; 5-6; 6-6x, 8.50. Also **pants**, sizes 3-6x, 5.99; and **skivvy shirt**, sizes 3-6x, spearmint. 3.59

Children's Wear, Dept. 210, Third Floor

Final
CLASSIFIED 386-2121
TELEPHONE 383-4111

The Daily Colonist.

Vancouver Island's Leading Newspaper Since 1858 ★★★★★

Cloudy, high 8
Weather Details On Page 2

No. 92 – 118th Year · VICTORIA, BRITISH COLUMBIA, TUESDAY, MARCH 30, 1976 · ***** · 15c Daily, 30c Sunday

Will Syria act?

Fierce fighting envelops Beirut, country

BEIRUT, Lebanon (UPI) — The fiercest fighting of Lebanon's 11-month-old civil war flared across Beirut and the countryside Monday. Diplomatic sources said there were mounting indications Syria was planning to take "decisive" steps to end the crisis following the breakdown of its mediation attempts.

In Washington, the state department cautioned both Syria and Israel against military intervention in Lebanon. Lebanese sources said they thought the timing of the statement could be "highly significant."

The past 24 hours of fighting in Beirut and the Mt. Lebanon region claimed at least another 100 dead and 200 wounded, raising the toll since April to 15,300 dead and 32,500 wounded.

Leftist forces shelled Christian areas of Beirut with the fiercest artillery barrage of the war and launched another offensive on Christian positions in the downtown commercial sector with tanks and artillery, witnesses said.

In the Mt. Lebanon region, east of the capital, Christian Phalangists recaptured two key towns, repulsed attacks on several others and began massing tanks and troops for a counter-offensive to the leftist drive, witnesses reported.

Lebanese diplomatic sources said leftist leader Kamal Jumblatt's refusal to accept Syria's mediation in the Lebanese crisis had "pushed the Syrians close to taking decisive action of military nature."

They said Syria has been sounding out Western powers over the past 48 hours on the possibility of sending its army

Continued on Page 2

Lockheed will vouch no Canadian bribed

OTTAWA (UPI) — Lockheed Aircraft Corp. has agreed to provide written assurances that no Canadian government official was bribed to secure a $1 billion aircraft contract with Canada.

Defence Minister James Richardson said Monday he had not asked for such assurances.

"Lockheed agreed to put it in the contract that no bribes or improper payments were made to our officials," Richardson said. "I see no reason not to have such assurances."

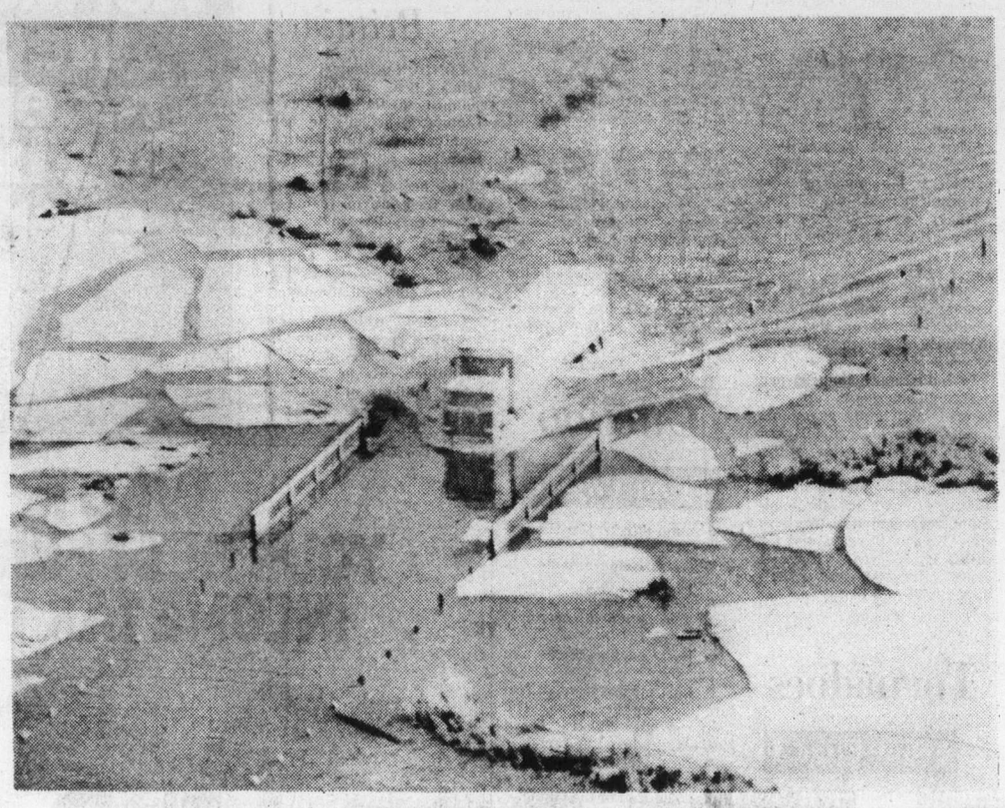

—CP

The wrongs of spring

Joys and woes of spring have come to Ottawa region, bringing heavy flooding in certain areas such as this bridge in North Gower, about 20 miles southwest of Ottawa. Meanwhile, hundreds of homes and businesses near Montreal and Quebec City on Monday continued to be affected by flooding caused by ice jams and spring runoffs, with numerous families temporarily abandoning their homes. In Ottawa region, however, situation appeared to be stabilizing, particularly along Rideau River which earlier had forced evacuation of about 100 people.

Argentine junta defied

Murder of official mars oath-taking

BUENOS AIRES (AP) — Guerrillas assassinated a senior federal police official Monday in defiance of the new military government, hours before Gen. Jorge Videla took the oath of office as Argentina's president.

Videla, 50, is commander of the army and a member of the three-man junta that assumed power last Wednesday after the armed forces overthrew President Isabel Peron in a bloodless coup. The junta designated Videla as president Saturday.

Three persons presumed to be leftist guerrillas made a machine-gun attack on Chief Insp. Guillermo Pavon as he left his suburban home for work Monday morning. Authorities said Pavon died instantly and his chauffeur was seriously wounded. The attackers fled in a pickup truck.

The junta has decreed the death penalty for terrorists and ordered other antiguerrilla measures in an attempt to stop the political violence that reached intensity under the widow of Juan Peron.

Pavon's killing was the first of a high official since the coup, but there have been a number of other political killings involving guerrillas, civilians and police. Security forces reported killing 13 leftist extremists in several operations near the industrial city of Cordoba, 450 miles northwest of Buenos Aires.

During Mrs. Peron's 21-month presidency, the death toll from political violence was estimated at more than 1,700.

In Cordoba, the country's second largest city, authorities announced the detention of seven persons at newsstands where "subversive Marxist" publications were found.

Videla, in an austere 20-minute ceremony in the white salon of the government palace, the Pink House, swore "by our Lord God and the Holy Scriptures" to uphold the constitution and the junta's national reorganization decrees. Jorge Maria Allende, president of the Buenos Aires association of notaries public, administered the oath.

Then Videla swore in his eight cabinet ministers, six military men and two civilians.

There were no speeches, applause or traditional embraces in the proceedings.

Among those who attended the ceremony were the two other members of the governing junta, chiefs of the two other branches of the service.

Other members of the ruling junta are the commanders of the navy and air force, Admiral Emilio Massera and Brig. Orlando Agosti.

NDP opposes appointment of Williston

The New Democratic Party served notice Monday that it intended to fight any move to name Ray Williston chairman of the B.C. Railway.

It had been expected that Williston, soon to end a temporary job in New Brunswick, would return to B.C. as the B.C. Rail boss.

But Gary Lauk (NDP—Vancouver Centre) said his party would resist any attempts to bring the former Social Credit lands and forests minister back for the railway job.

"A development railway is a very sensitive corporate structure," Lauk said. "Its financing is not and cannot be the same as other corporations'."

He said there had to be doubts about the appointment of any person who was a director of the railway "when doubtful accounting practices were employed."

In 1973, the provincial comptroller-general reported that BCR auditors had been "unduly restricted" during the previous Socred government. Williston was a director during those times.

In 1974, the auditor of the railway for Social Credit resigned and was suspended by the Institute of Chartered Accountants, and a year later the new auditors reported a loss of $52.7 million over a period of several years.

"In view of the evidence presented, the NDP cannot in all conscience support the appointment of such a man in this delicate position," Lauk said in a press release.

Tornadoes wrack states

CABOT, Ark. (UPI) — A massive tornado cut a 200-yard swath through the downtown business district of this central Arkansas city Monday, killing at least six persons, the Arkansas state police said.

Another tornado killed a man at Drasco in Cleburne County. The victim was identified as a 67-year-old man who was alone inside his house when it collapsed.

Governor David Pryor ordered the Arkansas national guard to assist at Cabot.

Reports of the number of persons injured varied. The national weather service said as many as 150 may have been hurt. Police said all

Continued on Page 2

George Burns won, too

Cuckoo takes top five at annual Oscar night

HOLLYWOOD (UPI) — The film One Flew Over the Cuckoo's Nest made a clean sweep of the top five Oscars and emerged as best film of the year in the 48th annual Academy Award ceremonies Monday.

Jack Nicholson and Louise Fletcher, stars of the movie that depicts life inside an insane asylum, won the awards as best actor and actress. Czechoslovak-born Milos Forman was named best director and Lawrence Hauben and Bo Goldman won the Oscar for best screenplay adapted from another medium.

Comedian George Burns received the award for best supporting actor in The Sunshine Boys, the story of two old vaudeville stars trying to make a comeback.

In his acceptance speech he said he had last made a film 37 years ago and added: "I want you all to know I've decided I'm going to make a picture every 37 years."

Lee Grant won best supporting actress for her role as one of Warren Beatty's playmates in the sexual comedy Shampoo.

Frank Pierson won for the best original screenplay in Dog Day Afternoon.

The Soviet film, Dersu Uzala, was named best foreign language film of the year.

Nicholson was the heavy favorite to win in his fifth try for an Oscar. He was greeted by screaming fans who pelted him with roses when he arrived at the 48th annual ceremonies at the Los Angeles Music Centre.

Elizabeth Taylor, all cleavage and red flowing gown, attracted the most attention among the early arrivals who would participate in the nationally televised ceremonies.

Ann-Margret, a nominee for best actress, arrived in a white-dress cut to the waist, rivaling Angie Dickinson in a see-through sequin dress which also made a great show of decolletage in the cool evening air.

Liveried chauffeurs at the wheels of luxury sedans deposited star after star, including presenters O. J. Simpson, who was to announce the winner of the best picture award, Jennifer O'Neill, Charlton Heston, Audrey Hepburn, Margaux Hemingway, Art Carney, and Charles Bronson.

Other awards:

- Special award for visual

Continued on Page 2

Nicholson
... fifth try

Fletcher
... co-star

Inside Today

Canada House door narrows —Page 3

Opposition blasts 'insulting' speech —Page 6

B.C. 'fostering' party lines —Page 19

Victorians face 20% tax increase —Page 30

Richard Arlen dead at 75 —Page 31

Background	5
Bridge	22
Classified	20-28
Comics	32
Crossword	25
Editorial	4
Entertainment	31
Family	16, 17
Finance	8-10
Marine calendar	19
Names in the news	33
Provincial court	7
Sports	11-14
Television	21

Italy jails ex-security chief for helping bomber escape

CATANZARO, Italy (UPI) — Investigators Monday jailed Italy's former chief of internal security and his top lieutenant on charges of helping a neo-fascist suspect in the country's worst postwar bombing case to flee the country.

National police arrested Gen. Gianadelio Maletti, 54, and Capt. Antonio la Bruna, 42, at their Rome homes late Sunday night and drove them to this southern city where the bombing case was moved for trial.

The arrest warrants said Maletti and la Bruna supplied Marco Pozzan with a passport and helped him flee to Spain to avoid prosecution for a 1969 bank bombing in Milan that killed 16 persons and injured 87. It was the worst in Italy since the Second World War.

Maletti, who came here voluntarily for questioning Saturday, told investigators Pozzan had contacted the defence information service under a false name and offered to provide information in Spain about an abortive right-wing coup allegedly masterminded by the late Prince Junio Valerio Borghese in 1970 from exile in Spain.

Investigators said details of Pozzan's flight with the help of the officials came to light in a letter the fugitive wrote last month to a fellow defendant, Giovanni Ventura, in the Bari prison.

BCR continues startup troubles

VANCOUVER (CP) — The B.C. Railway ran into difficulties Monday in attempts to resume operation following a 25-day strike by the Teamsters. See earlier story, Page 19.

A fire wiped out a bridge near Lillooet, halting operations in the southern section of the railway, and operations in the north were tied up by a refusal of trainmen of the United Transportation Union to return to their jobs.

The railway had just begun to resume operations after the Teamsters lifted picket lines late Friday following an agreement to settle their dispute by binding arbitration.

A company spokesman said an investigation had been launched into the cause of the bridge fire, which occurred just after the first train crossed it since March 2.

It is not known how long operations will be held up due to the fire. Engineers went to the scene Monday afternoon. A company spokesman said the 113-foot span was due for renewal, and a prefabricated span was ready.

The span was destroyed and company spokesman Gordon Ritchie said all passenger service, which was to have resumed Wednesday, now is suspended until that bridge is completed.

In the interim, B.C. Rail traffic will continue between North Vancouver and Lillooet. Prince George traffic will be handled by the CNR.

The UTU work stoppage followed a vote Sunday by about 90 members of Local 1923 in Prince George. They unanimously agreed to ask their negotiating committee to serve 72-hour strike notice on the railway.

Noel Hubbard, local spokesman, said the vote was prompted by the decision to submit the Teamster dispute to binding arbitration.

"There's no way we feel we should be forced into third-

Continued on Page 2

Big '.9s' on gasoline signs

The provincial government will probably introduce legislation at the next session of the Legislature to require service stations to use standard-size numerals on signs advertising gasoline prices.

Consumer Services Minister Rafe Mair was commenting Monday night on Alberta's crackdown on the small-print "9" after the decimal point in gas price signs.

Alberta's Unfair Trade Practices Act, which became effective Jan. 1, requires that equal display or prominence be given to the total price of an item as to partial price.

In Victoria, Mair said the subject had been considered here for some time. The department had even thought of laying charges under the Fair Trade Practice Act, in that the small figure might be deceptive, but had decided against charges as being too difficult to prove in court.

He said the department was moving to the next stage — legislation requiring numerals of standard size. This would not be introduced at this session, but probably the next one.

Mair praised the Alberta requirement as "long overdue."

Seven detained in kidnap case

TROIS-RIVIERES, Que. (CP) — Seven people, including four minors, have been detained by police in connection with the kidnapping of a 15-year-old girl who was found following payment of $6,000 ransom Monday.

Truck firms want binding arbitration

Negotiators for Transport Labor Relations, representing 97 trucking companies in B.C., Monday asked Labor Minister Allan Williams to submit the Teamster Union dispute to binding arbitration.

Talks between the Teamsters and TLR were suspended Sunday and no date has been set for a resumption as the strike-lockout that has shut down almost all truck transport in the province entered its second week.

Irv Froese, spokesman for TLR, said the companies had rejected any further talks with the Teamsters for the time being.

He said the union had become inflexible on the issue of its demand for a $1.40-an-hour increase in a one-year contract.

The increase would give the 4,500 workers involved wage parity with their counterparts in long-distance freight handling.

Froese said the strike-lockout had turned into a political issue.

Senator Ed Lawson,

Continued on Page 2

PAUL MANN
Our "Mann about the house"
10am-2pm
DIAL C-FAX 1070

The Daily Colonist.
(ESTABLISHED 1858)

LOOK FOR OUR
Buy of the Week
IN FRONT OF OUR SHOWROOM
peter pollen ford

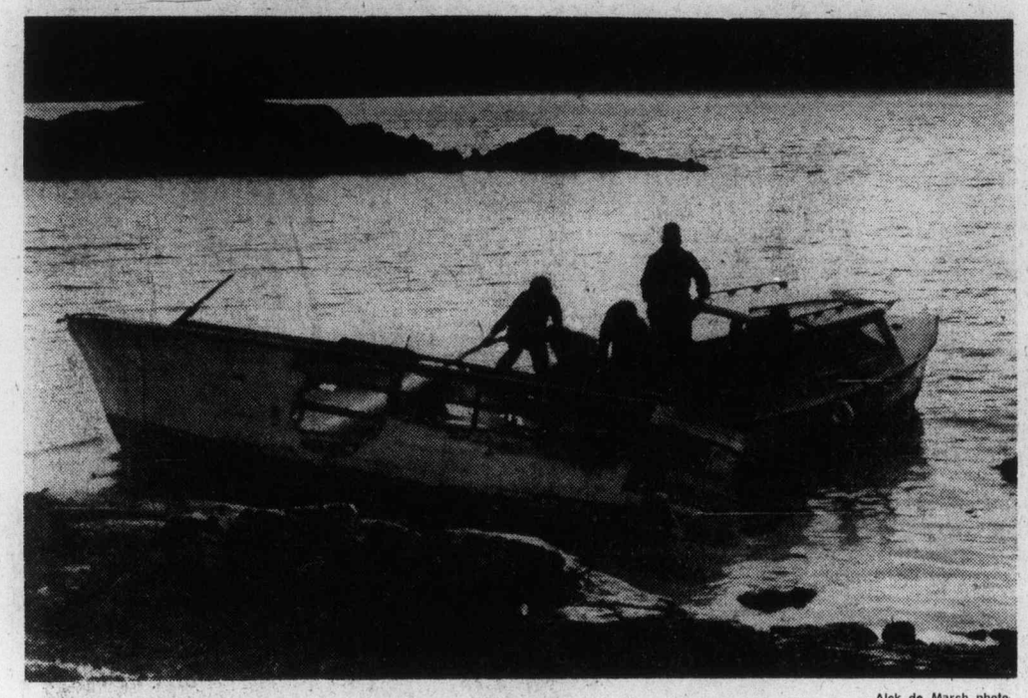

—Alek de March photo

Firemen quell last flames in wrecked Leo's Touch

Victim did everything right

Boat fire still mystery

Officials at Brentwood Boat Rentals on Saanich Inlet were still mystified Monday as to the cause of a Sunday fire which meant a ducking for a young boatman who apparently did everything right.

Philip Giesbrecht, 15, son of business owner David Giesbrecht, was unhurt in the incident, and a 24-foot inboard speedboat with cabin was a $4,000 loss, although the loss was insured.

Central Saanich police and boat-company spokesmen said young Giesbrecht took the boat Leo's Touch out shortly after 6 p.m. on a daily pre-dusk trip designed to find out where all rented vessels were in the inlet.

Bilge blowers were operated for a normal time before the boat started. A five-gallon plastic container of spare gasoline was not needed and was left behind. Young Giesbrecht began as usual—idling away from the dock, then speeding up before slowing to normal cruising speed.

He had just completed this routine and was about 1,000 feet offshore when flames suddenly burst around him. Giesbrecht, kicking the engine out of gear, grabbed a life preserver and jumped overboard.

Steve Mueller, 7223 Norman Lane in Brentwood, was operating a kayak nearby and Giesbrecht clung to the stern of the kayak for a few minutes until Harold Lacey of Gilbert's marina, who had been on the Brentwood Boat Rentals dock, arrived in a small rescue vessel.

Strong winds blew the burning Leo's Touch to shore near the Tsartlip Indian boat ramp. Central Saanich firemen were unable to prevent a total loss. The only possible cause, said one official, was a gas leak.

All three rented vessels which Giesbrecht was seeking in Leo's Touch returned on schedule, without incident.

In another marine incident Sunday morning, five people were rescued by a tug after their 18-foot boat developed engine trouble off Becher Bay.

Three men and two women whose names were not available, started off from Cheanuh Marine about 9 a.m. and ran into trouble between Frazer and Bedford islands when their engine conked out.

But the tug Seaspan Escort, one of four or five in the vicinity at the time, went to the rescue, picked up the boaters and towed the craft to safety.

Fishing lines and rods were saved and the only loss was a tackle box.

Mel Padget of Cheanuh Marine said it was the second incident within a week in the area. Two men had to be rescued Thursday during strong winds. Their boat was lost.

Hotels and motels mix up tax overcharge guests

An undetermined number of hotels and motels in Greater Victoria mistook the 5-per-cent sales tax for the 5-per-cent room tax and overcharged customers an additional 2 per cent after midnight Friday.

The provincial government in its budget Friday raised the sales tax from 5 to 7 per cent effective at midnight.

But this isn't the 5-per-cent room tax which came into being April 1, 1971, and was not revised in the budget.

Patrick Hungenberg, president of the 35-member Victoria branch of the B.C. Hotel Association, said Monday some of its members made the mistake.

He said that if any large sum was involved, he felt sure members would try to track down overcharged guests and refund them.

He said Frank Burger, Victoria president of the 404-member B.C. Hotel Association, had notified Greater Victoria hotels that the tax increase did not apply to the room tax.

A number of Highway JA Association motels along the Gorge reportedly added the 2 per cent on bills.

A spokesman for Sherwood Park Inn said "we did accidentally" but learned Saturday of the error. He said he was new to B.C. and didn't know the sales tax hadn't applied to rooms before introduction of the room tax.

Catch too good

Tons of herring dumped into pit

This year's herring catch was too good for fertilizer and animal food manufacturers.

Oakland Industries, a Victoria fish-processing firm, said Monday that several tons of herring have been dumped into a pit at its freezer plant property off Bennett Road in Happy Valley.

They herring were dumped into a 20-foot pit which was subsequently covered over.

After the roe has been taken for marketing, the fish have been used to manufacture fertilizer and animal feed.

But the size of this season's catch and a federal regulation limiting fish content to 10 per cent in fertilizer and animal feed products has created the problem.

A spokesman for Oakland said his company has processed about 1,000 tons of herring this year, some for fillets for human consumption but most for the roe, and the excess and offal has been sold to Island Processing in Crofton as in the last nine years.

But the Crofton firm has been limited in the amount it can process because of the 10-per-cent regulation. Its parent company, West Coast Reductions of Vancouver, usually takes the excess from Island Processing but the mainland firm is already going round-the-clock processing fish meal.

Robert Blanc, superintendent of West Coast Reductions, said stringent pollution regulations are also a problem.

The operation has been cut down because of the pollution regulations, making it impossible for the company to expand even if it wanted to, he said.

Nader tonight

Nuclear power development in North America will be the subject of United States consumer advocate Ralph Nader in a Brereton lecture at 8 tonight in Victoria's Royal Theatre.

City plans campaign to remove illegal signs

By HUBERT BEYER
Colonist Reporter

In May, city engineer John Sansom will start what he hopes is the last campaign to eliminate illegal rooftop and third-party advertising signs in Victoria.

Although a tough bylaw backs him up, Sansom won't put thumbscrews on advertising firms and merchants who have so far disregarded the law.

"It's more of a public relations effort," Sansom said in an interview Monday.

Judging from results to date, his soft-sell approach is working extremely well.

When Victoria's ban on rooftop signs, billboards and third party advertising signs went into effect las Augus, went into effect last August, an estimated 650 illegal signs and billboards were to be found in the city.

Only about 40 or 50 of them are still awaiting removal.

Sansom said a lot of signs came down right after the city dismantled its own non-conforming Royal Theatre sign.

"That solved a lot of problems for us. Many firms had been waiting to see whether we would adhere to our own bylaw," Sansom said.

Wilfred Fraser, manager of Seaboard Advertising which controlled most of the city's outdoor advertising, said his firm's remaining signs would come down before summer.

"We have taken down all third-party signs," he said, adding that the only non-conforming signs left were those which either protruded too far onto the sidewalk or were too large for the building frontage on which they were mounted.

Fraser said he was somewhat angry that a few large third-party signs, not controlled by his firm, were not yet dismantled.

He cited a "40 Motels" sign at the Douglas-Government-Gorge intersection.

That sign belongs to the 40-Motels Association which consists of motel owners along Gorge. No one was available for comment Monday.

Fraser said the sign ban, introduced by city council in 1972 to take effect in 1975, hurt his company.

"It virtually wiped out one arm of our business — Seaboard Advertising which specialized in billboards and bulletin-type outdoor advertising," he said.

But it also brought his company some new business because a lot of on-premises signs had to be replaced, Fraser added.

Soft-sell backed by tough bylaw

He said he hoped that in the future, city council would agree to some form of "tasteful" outdoor advertising to fill the need for directional and informational signs in the city.

"Without some sort of direction, tourists just don't know where to find certain places such as the Wax Museum or Sealand," Fraser said.

"I have never advocated the continuing of billboard advertising, but something is needed to take its place," he said.

A few preliminary attempts to "start a conversation" with city council, Fraser said, hadn't been very successful.

"But we'll try to work something out."

Trustees okay 3-year, $20 million program

Greater Victoria school trustees have approved submission of a $20 million capital expenditure program over the next three years to the education department.

Under education department regulations, school boards are required to submit three-year plans annually.

Greater Victoria's submission indicated a 1977 estimate of $11,020,968, a 1978 estimate of $4,723,600 and a 1979 estimate of $4,046,600 for a total of $19,791,168.

The 1977 proposal was broken down into $6,445,168 for relisted projects and $4,575,800 for new projects.

Janet Baird, chairman of the construction and maintenance committee under which the capital expenditure program falls, emphasized that the submission was only a broad plan and was not a definite commitment on the board's part.

The two largest items under new proposals for 1977 were $1,371,600 for classroom conversions and general upgrading for Victoria high school and $1,334,300 for additions to the not-yet-opened Lambrick junior-senior high school to increase the capacity to 852 students.

Condominium wins

Saanich verdict overrides pleas

Saanich council overruled the objections of Arrow Road residents Monday and approved a 48-unit condominium development for one of the mayor's childhood playgrounds.

Only two aldermen, Mary Casilio and Maurice Johnson, voted against the rezoning application for the hill between Arrow and McKenzie Avenue. They objected to the lack of a land-use contract to insure that the four-acre site would be developed as proposed by the builder, James McLaren, at the public hearing.

But Mayor Ed Lum told them the provincial government frowns upon municipalities which use land-use contracts simply to gain control over developments, rather than to solve specific servicing problems.

He summed up the views of other aldermen by saying subdivision of the site for about 20 single-family homes would destroy the site's natural beauty, whereas the two buildings proposed by McLaren would preserve it.

Since 1964, several proposals for the site have been seen and rejected by council, Lum said. He added that over the years he had developed "no love for Dr. Sutherland," the owner. But this time he had to admit that the plan "is the best land use possible for this site."

A huge stone house now crowns the top of the hill, and is, in Lum's opinion, a historical landmark in Gordon Head. Lum said he would be the first to fight any plans to demolish the house.

The developer said the house could possibly be converted to another condominium unit.

Lum's family lived across the street from the hill when he was a child, and he claimed he could probably still walk through the site blindfolded and find trees carved with his initials.

McLaren presented plans for two three-storey buildings on top of the hill near the old house. They would be served by one access road from Cedar Hill, and 90 per cent of the parking would be under the buildings.

The buildings would cover only 13 per cent of the site, and a buffer strip of between 130 and 150 feet would be left untouched between the Arrow Road lots and the condominiums.

McLaren's promise to leave about 80 per cent of the site in its natural state impressed council. Aldermen and the mayor pointed out several times that a much higher density could have been planned under medium-density zoning.

Neighbors opposing the development complained that they had bought their homes with the understanding that the area would remain single-family. They also complained about the buildings' height, closeness to their properties, and potential traffic problems.

30 days assured for recycle depot

The regional recycling depot will operate for the next 30 days, but that may be all.

Depot staff and volunteers met Sunday night to discuss the Capital Region Board's decision to chop 25 per cent off the service's requested budget.

Besides deciding that the project's existence after April "is not assured," the group announced Monday that staff assistance to the Salt Spring Island sub-depot would be cut short, and volunteers would have to assume full responsibility for the Oak Bay sub-depot.

But those measures alone would not take up all the slack left by the $20,000 budget cut, the project's press release warned.

"There was absolutely no room for cuts in the budget proposed to the Capital regional district board. Not only will services be reduced but improvement leading to greater efficiency cannot be instituted," the statement read.

The budget cut was called a "retrogressive step" in solving the region's solid waste disposal problems.

Project Recycle's budget was cut to $63,930 from $85,240. A recommendation from the region board's executive committee that the entire project be phased out this year was overwhelmingly defeated by the board.

School bills high from vandalism

Vandals who rampaged through Oak Bay junior high school for an hour during the weekend caused more than $6,000 in damage, while intruders at Colwood elementary school added about another $1,000 to the bill.

Oak Bay police said at least two persons were responsible for the mess in their school and added more damage might have been done had a passing police patrol car not seen break-in evidence at 12:30 a.m. Sunday.

The school had been checked an hour before and was clear. Indications were that the vandals were inside when police arrived, but were watching and fled from side doors as officers entered.

Equipment valued at $3,000 was damaged, mainly by dumping it into Bowker Creek, 50 yards away. The list included projectors, scales, photocopiers, an oscilloscope, darkroom equipment, microscopes and a bass drum.

Fourteen rooms as well as some halls received vandalism damage including broken windows and doors, smashed globes, broken display cases and books and other items in shelves tossed to the floor. Fire extinguishers were discharged, leaving a fine white powder over much of the school.

In the Colwood school, extinguishers were also used by the vandals and trophies, library books and numerous other items were scattered around rooms and halls.

Up to 30 thefts

Case could beat 100-count total

Thousands of dollars worth of items are involved in a number of charges already laid or expected soon against two adults and five juveniles, the Victoria police detective division said Monday.

A spokesman said four boys were charged Monday in juvenile court while a young man appeared in provincial court. Another young man and a juvenile were picked up later in the day and were to be charged soon.

Total number of counts against the seven was expected to exceed 100 when all the paperwork was completed. The spokesman said the 100 counts would involve an estimated 25 to 30 recent thefts in Victoria and Esquimalt.

The counts will charge break-in and theft, theft alone or possession of known stolen property. Indications were police searched at least six residences, most of them in Victoria.

Officials suspect marauding dogs

Fort Rodd Hill's Betsy missing

Betsy is missing and officials at Fort Rodd Hill national park fear she may be a victim of deer-killing dogs.

Betsy has been an institution at Fort Rodd Hill since being taken there by the SPCA as a fawn.

But Betsy hasn't been seen by visitors or staff for nearly two weeks, and superintendent Jack Rippengale speculates that she may have been killed by dogs.

Over the last two months, Rippengale says, dogs have devastated the park's deer population, which was as high as 19. Now only three deer have been seen roaming around the 68-acre site.

"She was very, very tame," Rippengale said of Betsy. "Hundreds of people know Betsy. She'd often mooch food off people."

Betsy was found at a roadside and the SPCA took her to the Colwood park in 1966.

In 1967, Betsy gave birth to the first of seven sets of twins. One year, she gave birth to triplets.

If she is dead, her body has not been found yet.

Marauding packs of dogs were also a major problem with deer two years ago, Rippengale said.

He said the staff could do little about the dogs because firearms were not allowed on park property.

Dogs usually band together to corner a deer and Rippengale said the result of the attack was not a pretty sight.

He urged all dog owners in the district to keep their animals under control.

Most owners, when confronted with evidence that their dogs have been involved in deer killing, will not believe it, he said.

In the meantime, everyone is still keeping a watchful eye out for Betsy — and hoping.

Cancer drive coming

The Vancouver Island branch of the Canadian Cancer Society will be seeking contributions to its Conquer Cancer Campaign beginning this week.

In Greater Victoria, the Cancer Month campaign will be conducted through the mail, with 70,000 leaflets going out to homes. Sidney and North Saanich will have a door-to-door canvass.

Last year, Capital Region residents contributed more than $148,000. This year's goal is $160,000.

The society supports cancer research in Canada, and has spent $800-000 on research in B.C. alone. It also provides patient services and public education programs.